LANGWATER FARM

A Brood Cow That Has:

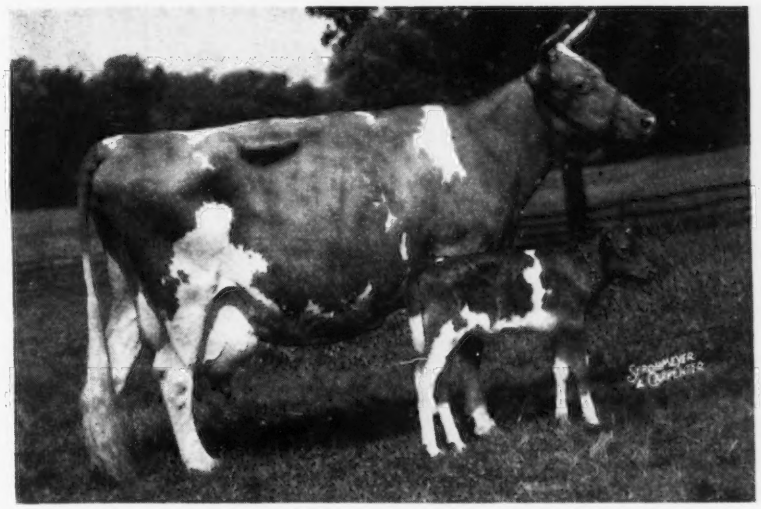

Breeding Production Type Prepotency and Longevity

Foremost Labelle at 15 years of age with her 12th calf*

FOREMOST LABELLE
Dropped June 10, 1934
14554—657—GG
17716—801—AA
Sold for $4,400, 1937
Classified VG, 1948.

- **CAROLINE'S MAY ROYAL**
  12 A. R. daughters
  Jr. Ch., N. D. S., 1929
  Gr. Ch., E. S. E., 1931
  - **MIXTER MAY ROYAL**
    47 A. R. daughters
    1st Get, N. D. S., 1928, 1929. Sold for $23,000.
    - **LANGWATER COLLEGE KING**
      13 A. R. daughters
    - **YEOMAN'S MIXTER CHARM**
      15115—819—A
      Sold for $6,000
  - **RESOLUTE'S CAROLINE**
    13647—733—B
    - **SHERWOOD RESOLUTE**
      17 A. R. daughters
      Gr. Ch., N. D. S., 1924-1926.
    - **LANGWATER REMEMBRANCE**
      13887—632—CC
      Sold for $5,000
- **VALOR'S FONTABELLE**
  12276—613—C
  - **LANGWATER VALOR**
    54 A. R. daughters
    3rd Get, N. Y., 1929
    - **LANGWATER VALIANT**
      29 A. R. daughters
      1st Aged Bull, Brockton, 1926
    - **LANGWATER QUEEN OF THE EAST**
      16980—831—A
      Sold for $11,000
  - **FOREMOST'S BABBETTE**
    11937—588—B
    Gr. Ch., E. S. E., 1929
    - **LANGWATER FOREMOST**
      68 A. R. daughters
      Sold for $20,000
    - **LANGWATER PAYSANNE**
      11586—566—B

Labelle's breeding record:

Sept. 10, 1936	Calf dropped at Foremost.
Nov. 26, 1937	Labelle of Langwater, VG '48 14400—672—AA
Nov. 25, 1938	Langwater May Royal, A. R.
Nov. 19, 1939	Langwater Freeman, A. R.
Jan. 1, 1941	Langwater Maiden 14602—697—5yrs—365
March 18, 1942	Langwater Caroline, E '47, VG '49 15808—660—A, $10,000
Sept. 14, 1943	Langwater Pericles, P. R. $9,350
Jan. 11, 1945	Langwater Milestone (See page 713, July 1)
Jan. 14, 1946	Langwater Ace, sold for $10,200.
Jan. 14, 1947	Langwater Fantasy. On test.
March 12, 1948	Langwater Supreme (Watch Dec. 1 Journal)
June 8, 1949	Langwater Labelle
July 9, 1950	Due to Langwater Valencian.

*A heifer by Valencian, hence, a full sister to Freeman, Ace, and Supreme.

Labelle is the granddam of:

Langwater Valerian, topped Rheaume's Valley Sale, 1949 at $3,600.
Langwater Autocrat, topped Wisconsin State Sale, 1949 at $2,850.
Langwater Catamount, topped Iowa State Sale, 1949 at $2,700.
Franchester Free Countryman, } Top Bulls Franchester Sale, 1949 at $2,500.
Franchester Free Valor, } Franchester Sale, 1949 at $2,500.

LANGWATER FARM ✪ North Easton, Massachusetts

GOLDEN GUERNSEY

ACCREDITED — NEGATIVE

JOHN S. AMES, Owner — JOSEPH NAGLE, Herdsman — HORACE M. CLARK, Manager

Backed by Excellence

in INDIVIDUALITY and PRODUCTION

Fairlawn Peer's Baron

Is scheduled to be bred to more than 50 daughters of the great proved sire

Riegeldale Melba's Emory

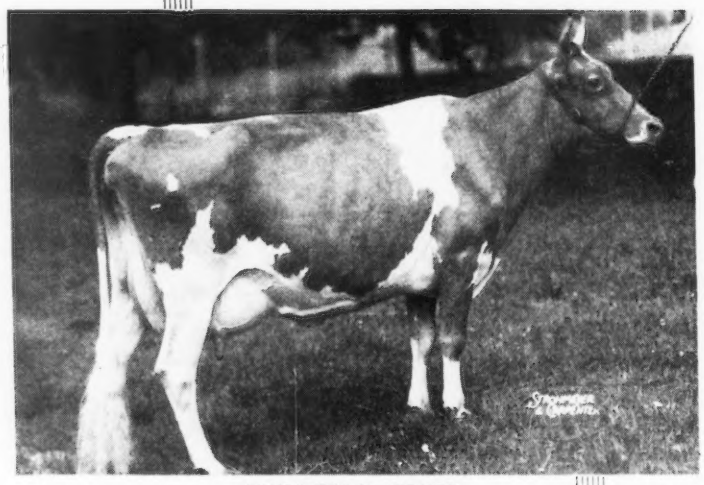

FAIRLAWN K. GLORY
Classified Excellent '48
17244-815-Jr4-365C

BACKED by his dam

One granddam Excellent, 780 (pending). His maternal sister, Excellent, 551. Four great granddams, one Excellent, 980 lbs. fat.

His great grandsires have 9 Excellent and daughters with 946—875—925—938—1020 (pending) pounds of fat.

GOLDEN GUERNSEY

HILL GIRT FARM • CHADDS FORD, PENNSYLVANIA

H. G. HASKELL, Owner — STUART MALCOLM, Herdsman — JAMES H. DODDS, Supt.

ADVERTISERS' INDEX

Adohr Farms—Calif. 1232
Alchrist Farm—Minn. 1222
Alderney-Brooklawn Farms—N. J. 1271
American Guernsey Cattle Club—N. H. 1219, 1259
Anchor Serum Co.—Ind. 1197, 1200
Applebrook Farm—Pa. 1206

Bacon, Ralph D.—Mass. 1200
Ben Tulloch Farm—N. Y. 1189
Big Springs Farm—Ind. 1230
Bluff View Farm—Texas 1281
Box 170, 173 1200
Boulder Bridge Farm Co.—Minn. III. Cover
Brae Bonnie Farm—Ohio 1238
Brandtjen Farm—Minn. 1276
Breeder's Equipment Co.—Pa. 1195
Burlingame, Field, Pierce & Browne, Inc.—R. I. 1198
Byers Guernsey Farm—Ohio 1241

Canyon View Farm—Utah 1266
Carlton Co. G. B. A.—Minn. 1223
Cedar Drive Farms—Kans. 1237
Charmel Farm—Pa. 1215
Chesterbrook Farm—Pa. 1254
Church Farm School—Pa. 1242
Clear Springs Farm—N. C. 1218
Clearview Farms—Maine 1278
Clinton Farm—Minn. 1223
Coldsprings Farm—Pa. 1316
Conora Farm—Ohio 1238
Corona Mfg. Co.—Ohio 1197
Crumdale Farm—Pa. 1209
Curtiss Candy Co.—Ill. 1224

Dairy Association Co., Inc.—Vt. 1198
Darby Maple Farms—Ohio 1240
Doral Farm—Conn. 1284
Douglaston Manor Farm—N. Y. 1315
Dunn's Tour—N. Y. & Mass. 1219

Eagle Valley Farm—Ind. 1273
Edisto Farms—S. C. 1244
Ellis, R. Frank—Texas 1197

Fairlawn Farms Co.—N. Y. 1156
Fairview's Farm—Ohio 1242
Falcon's Flight Farms—Conn. 1272
Far West Farm—Wash. 1220
Fireside Farms—Ohio 1240
Florham Farm—N. J. 1154
Foremost Guernsey Ass'n, Inc.—N. Y. II. Cover
Fuller Farms—Ind. 1273

General Mills—Larro Feeds—Mich. 1196
Golden Arrow Farms—Ind. 1197
Golden Grange—Ind. 1279
Grandvu Farms—Wis. 1274
Grayce Farms—Pa. 1255
Gray Haven Farm—Ohio 1225
Green Hills Farm—Pa. 1270
Green Pastures Farm—Kans. 1237
Green Valley Farm—Okla. 1252
Greenway Farm—Mass. 1282
Greystone Farm—N. Y. 1270
Guernsdel Farm—N. C. 1264
Guernsey Service Bureau—Ill. 1200
Gwynllan Farm—Pa. 1277

Hales & Hunter Co.—Ill. 1200
Hall, Gordon—N. J. 1190
Hamby Farm—Okla. 1252
Hardman, W. C.—Texas 1281
Haven Hill Farms—N. H. 1311
Henslee Farms—Tenn. 1246
Hermitage View Farm—Tenn. 1247
Highfield Farm—Conn. 1209
Hill Girt Farm—Pa. 1150
Holtex Farms—Texas 1281
Housatonic Farms, Inc.—Conn. 1209

Ideal Guernsey Farms—N. J. 1231
Ithaca Sales and Pedigree Co.—N. Y. 1282

James Mfg. Co.—Wis. 1195
Jardine, A.—Pa. 1193
Jerry Oven Guernsey Farm—Okla. 1252

Kansas Guernseys—Kans. 1237
Kimberton Farms—Pa. 1260
Kingendale Guernsey Farm—Ind. 1230
Knightongale Farm—Md. 1216

Laacke Co., R.—Wis. 1200
Lake Delaware Farm—N. Y. 1264
Langwater Farm—Mass. 1149
Lansdowne Farms—Ky. 1249
Laurel Locks Farm—Pa. 1217
Lazy River Farms—Md. 1216
Lecky, Glenn—Ohio 1198
Liseter Farm—Pa. 1202
Llan Fair Farms—Pa. 1207
Locust Grove Dairies—N. J. 1250
Locust Hill Farm—N. J. 1242
Lone Oak Farm—Pa. 1261
Long, Winslow—Md. 1200
Lurvey Brothers—Wis. 1234

Lynbeth Farm—Tenn. 1248
Lynbrook Farm—Mass. 1257

Mainstone Farm—Mass. 1214
Maple Lane Farms—N. Y. 1258
Maple Point Farm—Pa. 1217
Marlow Milking Machine Co.—Minn. 1193
Maryland Guernseys—Md. 1216
Matapa Guernsey Farm—Calif. 1203
Maywood Farm—Pa. 1251
McDonald's London Farm—Utah 1245
McNaughton Farms—N. C. 1243
Med-O-Dale—N. Y. 1226
Merryman & Sons, Inc.—Md. IV. Cover
Miniborya Farms—Va. 1275
Minnesota Guernseys—Minn. 1222, 1223
Moser & Hilsabeck—Iowa 1229
Mt. Ararat Farms—Md. 1253

Near's Food Co.—N. Y. 1194
Normandy Farm—Ind. 1192
Nutritional Research Assoc.—Ill. 1193
Nyala Farm—Conn. 1282

Oklahoma Guernseys—Okla. 1252
Ollasses Farm—Ohio 1205
Orchard Brook Dairy Farms—N. Y. 1225
Osterlea Farm—Ohio 1238
Owendale Farm—Wis. 1234

Pate Sales Co.—N. J. 1213, 1214
Pebble Hill Farm—Pa. 1228
Pennsylvania G. B. A.—Pa. 1210, 1211, 1235
Performance Register—N. H. 1267
Pine Grove Farm—N. Y. 1258
Pine Ridge Farm—Minn. 1222
Pleasantview Farm—Pa. 1205
Prairie Dale Farms—Wis. 1234
Prestdale Farm—Idaho 1227

Quaker Oats Company, The—Ill. 1201, 1256

Ransom Farm—Kans. 1237
Rhoadsacres—Pa. 1254
Rich Acres—Md. 1216
Ridgewood Farms—Ind. 1240
Riegeldale Farms—Ga. 1312
Riverview Farms—Wash. 1221
Roberts Dairy Co.—Nebr. 1217
Robin Roost Farm—Tenn. 1247
Robinson, C. W.—Calif. 1198
Rockingham Farm—N. H. & Mass. 1200
Rovadale Farms—Pa. 1260
Russellhurst Dairy—Wash. 1221

Saddleback Farm—Vt. 1263
Sanfadair Farm—Minn. 1226
Shawnee Springs Farms—Mich. 1276
Sheeks Farm—Minn. 1223
Skagit County G. B. A.—Wash. 1220
Skyline Farms—Nebr. 1280
Sobleman Farms—Pa. 1200, 1272
Spring Lake Farm—Kans. 1237
Spruce Shadows Farm—Minn. 1212
Station Camp Farm—Tenn. 1249
Sterling Farms, Inc.—Conn. 1208
Strohmeyer and Carpenter—N. Y. 1198
Sunbeam Corp.—Ill. 1197
Sunnymede Farm—Mo. 1262
Sunset View Farm—Pa. 1266

Tarbell Guernsey Farms—N. Y. 1204
Texas Guernseys—Texas 1281
Tormey, Lynthia Browning—R. I. 1198
Transcript Printing Co.—N. H. 1217

Undulata Farm—Ky. 1249
Utilitas Farm—Minn. 1222

Valley Gem Farms—Wash. 1219
Van Dyke Guernsey Farm—Minn. 1223
Vicor's Farm—Va. 1266
Viewsite Farm—Md. 1216

Wakefield Farm—N. C. 1233
Walker Farms—Miss. 1236
Walker's Cloverland Dairy—La. 1269
Washbon, W. E.—N. Y. 1200
Waukesha County G. B. A.—Wis. 1234
Weber County G. B. A.—Utah 1266
Welcome-In Farm—Ohio 1239
Western Pennsylvania Guernseys—Pa. 1261
Westlynn Farm—Idaho 1227
Weston Mfg. Co.—Colo. 1197
Wetmore, Fred C.—Ohio 1198
White Hall Farm—N. Y. 1283
White Lick Farm—Ind. 1274
Wilgorlan Farm—N. J. 1191
Willow Brook Farm—Wis. 1234
Windfall Farm—N. Y. 1245
Windy Hill Farm—Minn. 1222
Witchwood Farm—Pa. 1265
Woodvale Farm—N. C. 1269
Wychmere Farm—N. Y. 1269
Wyno Farms—Pa. 1268

Yakima Valley—Wash. 1221
Yocliff Farm—Pa. 1254

GOLDEN GUERNSEY **Indicates advertiser is supporting Breed-milk Program.**

Chat . . .

At Eskdale Farm, Tryon, N. C., John Kimberly, owner, and Gaden Corpening, manager, are extending the length of the present barn 60 feet to house 30 more cows. The barn will then handle 42 head—with 28 tie stalls and 15 box stalls for test cows. In addition, a 12-stall calf barn is being built which will have runway pastures.

Ernset de Garis, the Guernsey Islander who visited this country after the war, writes that he is looking forward to the Guernsey pilgrimage being planned for 1952. They are arranging the date of their show to fit the visit of American breeders to the Island.

"Cheaper by the Dozen," said Mr. and Mrs. James Dickens, Brookberry Farm, Winston-Salem, N. C., when on September 19 a little girl, number 12 in the Dickens family, arrived. Jimmy is manager of Brookberry Farm, which is owned by Bowman and Gordon Gray.

In the November 1 advertisement for Valleyrun Farm, Bedminster, Pa., Maple Lane Designer's Merry was wrongly referred to as Mary over her photograph, and correctly under her udder cut. Apologies to Julius Jacobson, owner of Valleyrun Farm.

Francis Ginn, Ollasses Farm, Novelty, Ohio, announces that after December 1, George Fowler, formerly herdsman at Seco Farms, Arcadia, Mo., will be associated with him as manager.

John Esch, for many years herdsman at Reinfeld Farms, Eatontown, N. J., has accepted a job as assistant herdsman at Forsgate Farms, Jonesburg, N. J., and took over his new duties on November 15. Bill Hepburn, Jr., is the manager and Ed Francisco, the herdsman.

Fred P. Biederwolf, Monticello, Ind., recently had a write-up in the White County Democrat, a weekly paper, showing his Guernseys in pasture. By using second-hand water from his ice plant, he was able toirrigate with a sprinkler system 15 acres of pasture that practically kept the 16 head of Guernsey cows on green pasture all summer. Mr. Biederwolf stated that he maintained production and had no slump during the dry season.

Entered as Second Class Matter, December 15, 1909, at the Post Office at Peterborough, New Hampshire, under act of March 3, 1879.
Acceptance for mailing special rate of postage provided in section 1103, Act of October 3, 1917: Authorized August 9, 1918.

The Cover . . .

Rosebud Farm, Polk City, Iowa, is the home of Alvin W. Hitz and his son Bill. The herd is one of the top herds of the State, and the combination of father and son, with their wives, makes an unusual team in promoting Guernseys.

Premier Awards

At all of the larger fairs, Premier Awards are presented to the exhibitor breeding the most animals in the money and exhibiting the animals winning the largest amount of money. The word "premier" means first in rank, the principal or the "first" place. The word premiere refers to the leading lady in a theatrical company, or the first public appearance of a play. However, regardless of the spelling of the word, it means "first."

At the National Guernsey Show, Waterloo, J. M. McDonald, McDonald Farms, Cortland, N. Y., was the winner of the Premier Breeder and Premier Exhibitor awards. The entire McDonald Farms show herd was bred on the farm, making it one of the few cases in which all animals winning and exhibiting were bred by the exhibitor. This announcement was inadvertently omitted from the National Show report.

Several different methods have been used in figuring the awards over the past years. Today, the requirement reads, "This award to be made to the breeder of animals winning most money in open single classes, including animals bred by himself but exhibited by others." Back in the early 1900's, the requirement read, "Breeder, winner of most money on animals bred by exhibitor." In 1939, the rule read, "Award made to breeder of animals winning most prize money, whether exhibited by himself or others, credit being given in all single classes but not in group classes."

Regardless of the requirement, the greatest honor at a National Guernsey Show is to receive the Premier Breeder award.

The American Guernsey Cattle Club

OFFICERS AND EXECUTIVE COMMITTEE

R. F. Loree, Florham Park, N. J., President '53.
Kent B. Hayes, Oklahoma City, Okla., Vice-President '53.
John S. Ames, Boston, Mass., 2nd Vice-President '51.
Karl B. Musser, Secretary-Treasurer.
James B. Sweeney, Attorney.
George W. Emde, P. O. Box 319, Lodi, Calif. '52.
Granville H. Hibberd, Brooklandville, Md. '51.
George Watts Hill, 111 Corcoran St., Durham, N. C. '52.
Otto H. Liebers, Lincoln, Neb. '54.
J. M. McDonald, Cortland, N. Y. '50.
Gavin W. McKerrow, Pewaukee, Wis. '51.
Owen J. Roberts, Chester Springs, Pa. '50.
B. Royce, R. I., Box 128, Vancouver, Wash. '54.
Fred C. Siess, Lebanon, Ind. '52.
G. B. Walker, Stoneville, Miss. '54.
L. V. Wilson, Excelsior, Minn. '50.
Howard J. Ziegler, Clyde, Ohio '53.
(Year indicates Committee term expiration.)

Central Office

Karl B. Musser, Secretary-Treasurer.
Robert D. Stewart, Asst. Secretary-Treasurer.
Elmer H. Shattuck, Purchases and Production.

ADVANCED REGISTER

C. M. Cummings, Director and Office Manager.
Clarence W. Greenie, Superintendent.
Irving E. Nichols, Asst.

GUERNSEY BREEDERS' JOURNAL

Lincoln R. Lounsbury, Managing Editor.
R. G. Price, Advertising Manager.
Steve W. Close, Asst. Advertising Manager.

HERD REGISTER

J. E. Cunningham, Director.
Floyd L. Greenburg, Asst.

COMPTROLLER

F. Russell Abbott.

TYPE CLASSIFICATION

M. G. Seath, Director, Liberty Corner Rd., R. R. No. 1, Far Hills, N. J. Phone Millington 70623-M.

PROMOTION

E. W. Bunce, Director.

PERFORMANCE REGISTER AND PEDIGREES

Earl N. Shultz, Director, and New England Extension.

EXTENSION

Ballard K. Bennett, West Main St., Lebanon, Tenn.
George W. Chambers, Lewiston, Minn.
Henry T. Child, 34 Brainard St., Mount Holly, N. J.
R. L. Holden, Room 300, 125 North 4th Street, Lafayette, Ind.
J. McK. Jeter, Little Bldg., Second Floor, Box 162 Union, S. C.
Fred W. Madden, 423 East Main St., Grand Prairie, Tex.
Elmer J. Meadows, Room 302, Corbett Bldg., Portland 4, Ore.
Arthur W. Telfer, 221 Calif. Fruit Bldg., Sacramento 14, Calif.
Ray L. West, Western Idaho State Fairgrounds, Route 4, Boise, Idaho.

Golden Guernsey, Inc.

Officers

R. F. Loree, Florham Park, N. J., President '53.
Kent B. Hayes, Oklahoma City, Okla., Vice-President '53.
Karl B. Musser, Secretary-Treasurer.
Vera B. Westover, Chief Accountant.

Directors

Gavin W. McKerrow, Pewaukee, Wis.
Fred C. Siess, Lebanon, Ind.
B. Royce, R. 1, Box 128, Vancouver, Wash.

Advisory Council

Lloyd B. Wescott, Chairman, R. 3, Clinton, N. J. '51.
Oliver M. Burton, Lake Forest, Ill. '50.
W. W. Fitzpatrick, Quail Roost Farms, Rougemont, N. C. '51.
William H. Gould, Burkeville, Va. '50.
W. C. Locke, Kalamazoo, Mich. '50.
John Lyman, Middlefield, Conn. '50.
R. H. McMurtrie, Huntingburg, Ind. '51.
S. C. Price, Hazleton, Pa. '52.
Dudley P. Rogers, Danvers, Mass. '50.
Clarence Sheridan, Fond du Lac, Wis. '52.
A. Ralph Shoemake, Dayton, Ohio '50.
Harold Wakefield, Adohr Milk Farms, 1901 S. LaCienega Blvd., Los Angeles 35, Calif. '52.
John D. Worthington, Bel Air, Md. '51.
(Year indicates Council term expiration).

MILK MARKETING

J. Frank Johnson, Director.
Peterborough, N. H.
Lucius P. Nanning, Asst.
Room 300, 125 North 4th St., Lafayette, Ind.

STATE REPRESENTATIVES

CALIFORNIA

Frank A. Loughary, Sec., California G. C. C., Inc., Room 401, Calif. Fruit Bldg., Sacramento 14, Calif.

CONNECTICUT

Michael Freedman, Field-Sec., Connecticut G. B. A., Box W., Cornwall Ave., Cheshire, Conn.

ILLINOIS

George A. Campbell, Jr., Field-Sec., Illinois G. B. A., Inc., 108 East Wilson, Batavia, Ill.

INDIANA

E. T. Wallace, Sec.
John H. Krauter, Field-man
Ind. G. B. A., 821 Lafayette Life Bldg., Lafayette, Ind.

MARYLAND

Arthur L. Mulford, Field-Sec., Maryland G. B. A., 103 West Chesapeake Ave., Towson 4, Md.

MASSACHUSETTS

ames E. Harper, Sec.
Massachusetts G. B. A., 146 Summer St., Boston, Mass.

MICHIGAN

A. P. Cole, Field-Sec., Michigan G. B. A., 212 Abbot Bldg., East Lansing, Mich.

NEW JERSEY

William M. Nulton, Jr., Field-Sec.
Courtlandt L. Terhune, Jr., Asst.
New Jersey G. B. A., New Jersey Agricultural Exp. Sta., New Brunswick, N. J.

NEW YORK

B. J. H. Rikert, Business Manager.
Maynard B. Abbott, Asst.
John A. Sims, Asst.
New York G. B. Co-Op., 1606 E. Erie Blvd., Syracuse, N. Y.

NORTH AND SOUTH CAROLINA

Mack H. Alman, Field-Sec., North and South Carolina G. B. Associations, Little Bldg., Second Floor, Box 162, Union, S. C.

OHIO

Robert W. Bishop, Field-Sec.
Ohio G. B. A., Public Sq., Wooster, Ohio.
H. E. Denlinger, Milk Marketing Representative.

PENNSYLVANIA

William H. Juzi, Field-Sec., Pennsylvania G. B. A., 1211 Payne-Shoemaker Bldg., P. O. Box 491, Harrisburg, Pa.
John B. Blyholder, Jr., Northeastern Field-man, R. D. No. 1, New Cumberland, Pa.
Lloyd R. Eyler, Southeastern Field-man, Pennsylvania G. B. A., 1211 Payne-Shoemaker Bldg., P. O. Box 491, Harrisburg, Pa.
Francis L. Fulton, Western Field-man, 404 Coulter Bldg., Greensburg, Pa.
Samuel G. King, Field-man, Douglassville, Pa.

VIRGINIA

K. M. Mace, Field-Sec.
Stewart Rivers, Asst. Field-Sec.
Virginia G. B. A., 914 Capitol St., Room 903, Richmond, Va.

WISCONSIN

George D. Britts, Sec.
Maynard Matthys, Asst. Sec.
Wisconsin G. B. A., 133 Barstow St., Waukesha, Wis.

GUERNSEY BREEDERS' JOURNAL

Devoted to the advancement of the Guernsey breed . . .

VOLUME 77 — *December 1, 1949* — NO. 7

COVER ILLUSTRATION

Scene at Rosebud Farm, Alvin W. Hitz and Son, owners, Polk City, Iowa.
Photograph by Strohmeyer & Carpenter, Inc.

FEATURE ARTICLES

Fern Family Goes to Clemson—By J. E. Cushman '51 1157
Performance Register Essay Contest—By Ballard K. Bennett 1159
Is Advertising Necessary to Sell Registered Livestock?—By Otto V. Battles 1160
Texas State Fair—By Fred W. Madden 1162
New Mexico State Fair—By A. W. Telfer 1163
Mississippi State Fair—By Ballard K. Bennett 1164
South Carolina State Fair—By Mark Alman 1165
Los Angeles County, Calif., Fair—By A. W. Telfer 1166
North Dakota Dairy Show—By George W. Chambers 1166
Burke County, N. C., Show—By J. McK. Jeter 1166
Montgomery, Ala., Exposition—By H. S. Gilmore, Jr. 1167
Cortland County, N. Y., Fair—By John A. Sims 1168
Chattanooga-Hamilton Interstate Fair—By Ballard K. Bennett 1168
Wyoming County, N. Y., Field Day—By John A. Sims 1169
Palmyra Guernsey Show—By John A. Sims 1169
Columbia County, N. Y., Fair—By John A. Sims 1170
Little Valley Guernsey Show—By John A. Sims 1170
Altamont Fair—By John A. Sims 1171
Bourbon Guernsey Show—By H. A. Herman 1171
St. Louis District, Mo., Show—By Fred W. Madden 1172
Riegeldale Sale 1172
New England Sale—By Earl N. Shultz 1173
Virginia State Sale 1174
North Carolina State Sale—By J. McK. Jeter 1175
South Dakota State Sale—By George W. Chambers 1175
Texas State Sale and Banquet—By Fred W. Madden 1176
Kansas State Sale—By Fred W. Madden 1177
Michigan Fall Sale—By R. L. Holden 1178
West Virginia State Sale 1178
Oregon 4th Heifer Sale—By Elmer J. Meadows 1179
Fresno Futurity Sale—By Frank A. Loughary 1180
Boone County, Ind., Sale—By R. L. Holden 1180
Capitol District, N. Y., Sale—By John A. Sims 1181
Mark-Haven Dispersal—By R. L. Holden 1182
Weyendale Dispersal—By George W. Chambers 1183
3rd Western, N. Y., Sale—By John A. Sims 1183
Eastern Indiana Heifer Sale—By R. L. Holden 1190
Roush Farms Dispersal—By R. L. Holden 1190
14th Chester County, S. C., Consignment Sale—By J. McK. Jeter 1199
Hi-Plains Field Day—By Fred W. Madden 1309

DEPARTMENT INDEX

Advertisers' Index 1151
Editorial Comment—Premier Awards 1152
New and Newsy 1184
Applicants for Membership 1186, 1195, 1200, 1301
Changes Among the Leaders:
Spar Hill Clematis 1187
Delight of Dellahome 1188
Kearney Park Nancy 1199
What the Cows are Doing in the Advanced Register 1285–1314
State Champions 1301

Subscription Price: United States, South America and Central America, $2.00 for 1 year; $3.00 for 2 years; $6.50 for 5 years. Canada, 60c additional per year; Foreign, $4.50 per year.

CLOSING DATES FOR ADVERTISING COPY
7th of the month preceding for issue of the 1st.
23rd of the month preceding for issue of the 15th.

Published the first and fifteenth of each month by The American Guernsey Cattle Club, Peterborough, New Hampshire.

Copyright, 1949, by The American Guernsey Cattle Club.

OFFERING A SON OF COMMANDO

Bull Calf
Born:
March 17, 1949

FLYING HORSE SELECT'S COMMANDO
Sire of 8 A. R. daughters
Florham C. Buttercup
10851—670—Jr3—365C (pending)
Florham C. Alicia
12339—664—Jr3—365
9106—466—Jr2—305C—3x
Florham C. Abbie
11293—626—Jr3—365C
8441—473—Jr2—305C—3x
Florham C. Arline
11940—602—Jr3—365
8977—418—Jr2—305C—3x

ALFALFA FARM SELECT
4 A. R. sons, 18 A. R. daughters.
Runnymede Select's Marigold
16515—854—B
Flying Horse Select Primrose
12816—815—Jr2—365C
Former Class Leader
(see below)

ALFALFA FARM PRIMROSE
17564—1083—Sr4—365C
National Record
12058—765—E
Classified Excellent '48

MUSSOLINI
Sire of:
Alfalfa Farm Lute
17378—1058—Sr4—365C
Class Leader 2nd place

CHARMING PATRICIA
14036—728—AA
10450—603—F

DOUGLASTON PRINCE ROYAL
7 A. R. sons, 52 A. R. daughters
Douglaston Royal's Pride
17836—987—AA

ARGILLA FLUTE
Classified Excellent '47
13035—752—G
4 A. R. daughters

FLORHAM QUEEN MAY
16778—703—BB
13758—549—7yrs—305C—3x
14851—622—FF

FLORHAM DOUBLE GENTLEMAN
Sire of:
Florham Queen May
16778—703—BB
13758—549—7yrs—305C—3x
14851—622—FF

FLORHAM MAY QUEEN
12507—625—F
3 A. R. daughters
Florham Queen May
16778—703—BB
Florham Queen Rose
12321—563—FF
Florham Queenie Girl
10231—516—Sr2—365
Full sister to Florham Early Rose, dam of Florham Beauty Rose,
19090—1033—Sr4—365
Class Leader 3rd place.

LANGWATER COUNTRY GENTLEMAN
24 A. R. sons, 42 A. R. daughters
Florham Beauty Rose
19090—1033—Sr4—365
Class Leader 3rd place

FLORHAM POLLY
19509—1013—A
15463—846—Jr2—365
Class Leader 5th place

LANGWATER STAR GAZER
14 A. R. sons, 23 A. R. daughters
Florham Bella
16050—935—A

PENCOYD'S SECRET ROSE
18071—753—AA
2 A. R. sons, 7 A. R. daughters

AND A SON OF PRINCE

Bull Calf
Born:
May 13, 1949

FLORHAM POLLY'S PRINCE
Maternal brother to:
Florham Conqueror, A. R.
Florham Sensation, A. R.
Florham Country Gentleman, A. R.
Florham Double Gentleman
Florham Polly's Gentleman

LANGWATER PTOLEMY
5 A. R. sons, 29 A. R. daughters
Florham Laughter
15645—836—AA
14056—710—BB
12579—648—7yrs—305C—2x

FLORHAM POLLY
19509—1013—A
15463—846—Jr2—365
Class Leader 5th place
3 A. R. sons

LANGWATER PHARAOH
49 A. R. sons, 50 A. R. daughters
Langwater Valencia
17508—952—A

MOONLIGHT'S CORONET OF JEAN DU LUTH
13997—706—A

LANGWATER COUNTRY GENTLEMAN
(see above) Sire of:
Florham Crystal
17717—966—AA
15532—847—EE
Former Class Leader in AA and EE.

MISS BELLA OF ROCKY REACH 2d
15084—825—BB
Former National Record

FLORHAM C. BEATRICE
10432—548—Jr2—305C—3x
On retest, Jr3—305—3x has made 6396—302 in 153 days.

FLYING HORSE SELECT'S COMMANDO
(see above)
Full brother to:
Flying Horse Select Primrose
12816—815—Jr2—365C
Former Class Leader
11479—712—Sr3—305C—2x
Class Leader 6th place
12816—738—AAA
Former Class Leader

FLORHAM CORONA
15360—691—CC
12242—550—GG
1 A. R. daughter
Maternal sister to:
Florham Irene
14646—905—Jr2—365
National Record

ALFALFA FARM SELECT
(see above) Sire of:
Flying Horse Select Primrose
12816—815—Jr2—365C
Former Class Leader

ALFALFA FARM PRIMROSE
17564—1083—Sr4—365C
National Record
Classified Excellent '48

LANGWATER COUNTRY GENTLEMAN
(see above) Sire of:
Florham Lenore
18218—834—DD
Former Class Leader

FLORHAM DIANA
14500—868—A
13168—751—D
9427—546—GG
7 A. R. daughters, all with records over 600 lbs. fat.
Florham Irene
14646—905—Jr2—365
National Record

Due to overcrowding in our barns we can offer for sale a half dozen heifer calves, and a half dozen heifers that are due to calve in the spring.

FEDERAL ACCREDITED HERD NO. 93802 . . . NEW JERSEY STATE HERD NO. 103

MISS RUTH V. TWOMBLY, Owner

R. H. ALLEN, Manager

Florham Farm
MADISON, NEW JERSEY

Sales . . .

Dec. 3. Curtiss Candy Company Farms 4th Annual 4-H and FFA Project Sale, Cary, Ill. For catalog write Livestock Division Office, Curtiss Candy Company Farms, Cary, Ill.

Dec. 5. Louis Merryman's 72nd Sale, Timonium, Md. Sale managed by The Louis McL. Merryman & Sons, Inc., Sparks, Md.

Dec. 5. Kay County G. B. A. Sale, Newkirk Community Bldg., Newkirk, Okla. For catalog write W. R. Hutchinson, Newkirk.

Dec. 7. Ravenswood Farm Mature Herd Dispersal, Albert E. Peirce, owner, Galena, Md. Sale managed by The Louis McL. Merryman & Sons, Inc., Sparks, Md.

Dec. 8. Rappahannock Farms Dispersal, C. D. Steiner, owner, Bloomsburg, Pa. Sale managed by the Pennsylvania G. B. A., Box 491, Harrisburg, Pa.

Dec. 9. 26th Glenburnie Sale, Glenburnie Farm, Trenton, N. J. Sale managed by the Pate Sales Company, 2064 Lawrence Road, Trenton 8, N. J.

Dec. 9. Mobeck's Guernsey Farm Dispersal, Eldora Livestock Sales Pavilion, Eldora, Iowa.

Dec. 15. 26th Special Guernsey Sale, Pennsylvania Association's Sale Pavilion, Lancaster, Pa. Sale managed by the Pennsylvania G. B. A., Box 491, Harrisburg, Pa.

Dec. 15. Complete Dispersal, Roy Hazelwood herd, De Queen, Ark. Sale managed by Mort Woods, Ardmore, Okla.

Jan. 26, 1950. 27th Special Guernsey Sale, managed by the Pennsylvania G. B. A., P. O. Box 491, Harrisburg, Pa.

Jan. 30, 1950. Louis Merryman's 73rd Sale, Maryland State Fair-grounds, Timonium, Md. Sale managed by The Louis McL. Merryman & Sons, Inc., Sparks, Md.

Feb. 21, 1950. Sunny Meadows Farm No. 2 Guernsey Dispersal, Walter H. Ball, Huntington, Ind., owner. Sale managed by Everett R. Beaty Sales Service, Huntington, Ind.

March 16, 1950. Eighth Annual Western Pennsylvania G. B. A. Sale.

March 23, 1950. 28th Special Guernsey Sale, managed by the Pennsylvania G. B. A., P. O. Box 491, Harrisburg, Pa.

April 6, 1950. Third Royal Guernsey Sale, managed by the Pennsylvania G. B. A., P. O. Box 491, Harrisburg, Pa.

April 17, 1950. Louis Merryman's 74th Sale, Timonium, Md. Sale managed by The Louis McL. Merryman & Sons, Inc., Sparks, Md.

April 20, 1950. 29th Special Guernsey Sale, managed by the Pennsylvania G. B. A., P. O. Box 491, Harrisburg, Pa.

May 1, 1950. 11th Quail Roost Maxim Sale, Rougemont, N. C. Sale managed by The Louis McL. Merryman & Sons, Inc., Sparks, Md.

May 4, 1950. 24th New England Sale, Eastern States Exposition Grounds, Springfield, Mass. Sale managed by Dunn & Harwood, Schoharie, N. Y., and Cordaville, Mass.

May 18, 1950. 25th Guernsey Sale, Trenton, N. J. Sale managed by The Louis McL. Merryman & Sons, Inc., Sparks, Md.

May 20, 1950. The Second McDonald Sale, Cortland, N. Y. Sale managed by The Louis McL. Merryman & Sons, Inc., Sparks, Md.

May 25, 1950. 6th Annual Pennsylvania State Heifer Sale, managed by the Pennsylvania G. B. A., P. O. Box 491, Harrisburg, Pa.

Fairs . . .

Jan. 9-13, 1950. Pennsylvania Farm Show, Harrisburg, Pa. Guernseys will be judged on Jan. 9 by George Newlin.

Meetings . . .

Dec. 5. Annual meeting of the Missouri G. B. A., Eckles Hall, University of Missouri, Columbia.

Dec. 17. New Jersey Annual Meeting, Far Hills Inn, Somerville, N. J.

Jan. 10, 1950. 19th Annual Meeting, Pennsylvania G. B. A., Zembo Temple, Harrisburg, Pa.

Jan. 30-Feb. 2, 1950. Wisconsin Farm and Home Week, University of Wisconsin, Madison.

March 11, 1950. Annual Meeting of the Delaware G. B. A., duBarry Room, Hotel duPont, Wilmington, Del., 11:00 a. m.

The Franchester Sale Index

At the recent Franchester Sale, held in Ohio, Vernon Earle, KenVer Farm, Noblesville, Ind., was so inspired by the names of the animals that he went home and produced the following:

IT'S A GALAXY OF STARS . . .

The UNBEATABLE GUERNSEY is on parade;
The unequalled—Supreme—in Cavalacde:
Exceeding and Excelling—an industry bester,
On the Seventeenth—at Farms Franchester.

First comes a gorgeous, showy BOUQUET;
With Charmel's HERO in pageant array;
and Coldspring's ROSETTA flashing by—
Giving ARAWANNA the "WE'VE-GOT-EM" eye.

Coronation's DEB and Curtiss Candy's SALLY,
are brilliant in attention rally;
Davisson's CASSIE made the crowd say "OH GOLLY!"
Strutting with Elm Echo's magnificent POLLY.

WITH COLORFUL BEAUTY EVERYWHERE . . .

DAIRYGIRL and CONNIE—exciting with pep,
and MELODIAN and ROSE showed their PURE BRED step.
Then, thrills and thrills was PRISTINE'S right,
Gaily aided by Fortune's SPRITE.

WHAT A PARADE! . . . UNEQUALLED GLORY!
Shown by Franchester's BEDTIME STORY;
DITTANY, too . . . and COUNTRYMAN,
Styled and stepped their glamorous plan.

THE CROWD GOES WILD . . .

More hurrahs . . . more wreaths of mental holly.
For Franchester's great FREE DOLLY;
And for MELBA . . . MODEL . . . and PACEMAKER,
The world applauds "Each a prize-ribbon taker."

Of course VALOR bespoke his authentic strain,
Delighting KELLA . . . LILLY . . . PEARLE . . . and JANE,
Whom with MYSTIC STORY gave us a look,
With meaning to all—"ONE FOR THE BOOK."

IN A BLAZE OF GLORY . . .

In step and happy—with tail a-switch,
Comes Franchester Farms PERKY WITCH;
Also Graceland's QUEEN GLOW and Gray Haven's AILEEN,
In their smart and captivating mien.

Gray Haven ARGO'S PAT and DIAMOND DORA,
Did a nifty step called Sen-A-tora,
While ASTRIDE . . . MARGE . . . VICTORIA and DOTSY,
Emblazoned to say "WE'RE HOTSY TOTSY!"

Lincoln Ridge's BEAUTY bannered "I'm elated,
All's well with me—I'm Vaccinated."
"In this parade—we're amazing and mighty,"
Was the attitude of APHRODITE.

EVERYBODY LIKES A PARADE . . .

Colorful PEONY in majestic stride,
With IDEAL MADAM and MARIAN at her side,
Touched the crowd with such pompous impresse,
They left no doubt of Guernsey finesse.

The band was playing "MY GUERNSEY GAL"—
Which more than pleased Mulhocaway's SAL,
Who joined with JEWELL—to prove easil-ee
They had the rhythm of pure pedigree.

Northern Conrad's INDIANA MAID,
Proved she liked the Guernsey parade;
As did Oberland's BEAUTIFUL and Phillips AD,
Who marched as if real Guernsey glad.

A change of music encouraged a stance
By Netta and Sarabelle—almost a dance.
CONFIDENCE strided with confident step,
As GAIETY showed her Rockingham pep.

St. James JUNO thrilled the stands;
SYLVIA OF ALDARRA encouraged the bands
to play "EVERY GUERNSEY OWNER KNOWS
It's good to own a true PRIMROSE."

GUERNSEYS GET THE ORCHIDS . . .

REMINDING . . . It's an index of Guernseys—the best;
Note, too . . . The index is in floral design:
It starts the parade with a gorgeous BOUQUET,
And a PRIMROSE bedecks the last line.

FAIRLAWN GUERNSEYS

Congratulate...

Arthur Hansen (Farmer-Breeder)
Gray Haven Farm - Bellevue, Ohio

Topping the Franchester Sale, October 17, 1949, with Gray Haven Argo's Pat (Classified Excellent '49), selling for $12,000. We are pleased to have purchased this splendid individual that traces twice to Green Meadow Coronation King.

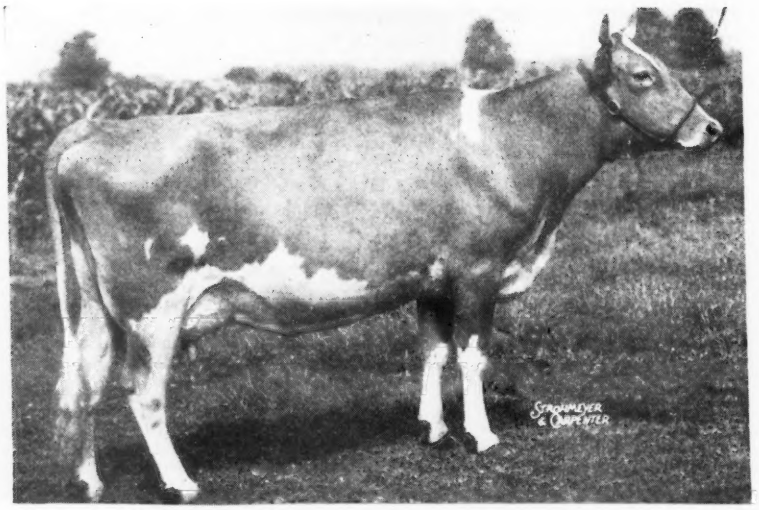

Gray Haven Argo's Pat

Also purchased: GRAY HAVEN ARGO'S AILEEN
Classified Good Plus '47.

FAIRLAWN FARMS COMPANY

King Street—Just off the Merritt Parkway

S. L. KATZ, Owner
T. B. ACCREDITED No. 511540

PORT CHESTER, NEW YORK
SAM PIKE, Herdsman
TELEPHONE—OFFICE 5-1936

DR. E. B. HOPPER, Manager
BANG'S ACCREDITED No. 2696

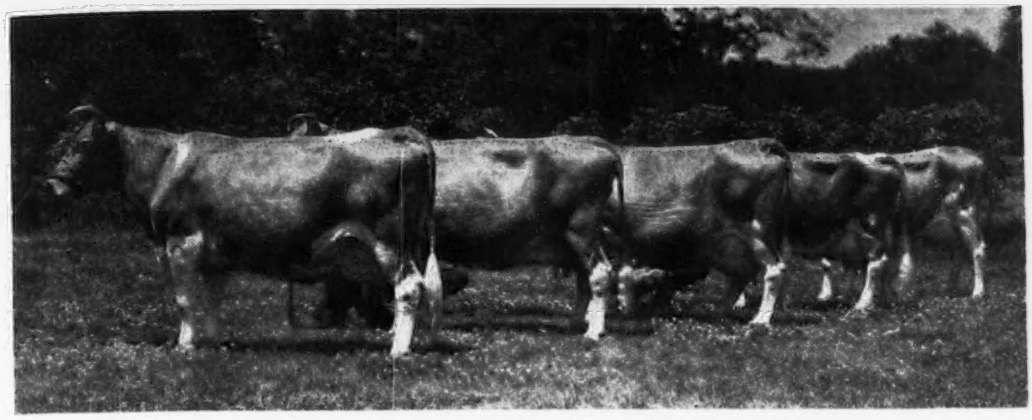

Members of the Fern family purchased by Clemson College to establish a foundation in the college herd. Left to right: Appin's Hattie, Appin's Lass, Appin's Levonia, Appin's Little Fern and Appin's Ofern.

Fern Family Goes to Clemson

To aid in the Regional Dairy Cattle Breeding Research Project

By

J. E. Cushman '51

SOUTH CAROLINA has made great strides toward improving its dairy industry during the last half century. One of the most outstanding pioneer leaders in this development has been C. S. McCall of Bennettsville. His Appin Farm is one of the oldest and best dairy enterprises in the South. Mr. McCall was born in Bennettsville and grew up there, being educated in the Bennettsville schools. Upon his high school graduation, he entered Bingham School in Asheville, N. C., where he spent two years. From here he went to The Citadel where he was graduated with the class of 1901.

Mr. McCall's inherent love for agriculture brought him back to the farm where he has been located ever since, growing principally cotton and kindred farm crops. Aside from his farming operations, he is connected with several business enterprises in Bennettsville. He has been president of the McCall-Weatherly Mercantile Company for 30 years, and is president of the Marlboro Warehouse Company and vice-president of the Marlboro Trust Company.

In 1930 his friends prevailed on him to enter politics and he successfully obtained election to the South Carolina State Senate, in which capacity he served four terms, a period of 16 years. At the conclusion of four

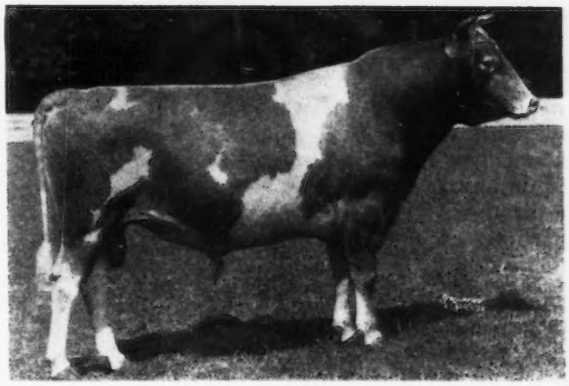

Appin's Glory, the sixth offspring of Fern of Glenville and a proved sire at Dinsmore Farms, Dinsmore, Fla. "Glory" has 28 P. R. daughters and six P. R. sons.

Fern's Raider of Appin that lived to be the oldest producing dairy bull in America.

terms he voluntarily retired to devote his time to private business.

The State Dairy Extension Forces persuaded him to purchase his first pure bred Guernsey female in May, 1917, and thus the development of a great herd of Guernsey cattle was started.

The foundation females of this herd included two full sisters, Fern of Glenville, born March 16, 1916, purchased in November, 1917, and Glen Gable Lady Williams, born March 2, 1917, purchased in June, 1921. Paul G. Williams, Cochranville, Pa., bred both of these sisters. Fern of Glenville proved to be a great brood cow through her five sons and her two daughters, all of which were used extensively in the herd. Glen Gable Lady Williams is important to this family especially because she became the mother of Appin's Lady Williams as a result of a mating with Fern's Raider of Appin, the most important son of Fern of Glenville. The inheritance of Fern of Glenville and of Appin's Lady Williams were blended with that of five foundation herd sires, Beauty's Raider of Waddington, a son of Imp. Border Raider; Winston Farms Glory Boy, a son of the great brood cow, Gold Dust's Valentine; Upland's General, a son of Langwater Cavalier; Foremost's Golden Boy, a son of Langwater Foremost, and Argilla Forecaster, a son of Dolly's Foremost of High Rock, to produce the Fern Family of Guernseys. This family has made the Appin Farm herd and provided foundation breeding stock for many herds of Guernseys in the South, such as Appin's Golden Fern at Quail Roost, Appin's Kitty at Klondike, Appin's Happy Girl at Clear Springs, Appin's Flirt at Edisto, Appin's Kesta at Caughman Brothers, Appin's Gaiety at Fletcher Brothers, and Appin's Bopeep at Dinsmore, to mention only a few.

A production testing program in Advanced Registry on three milkings per day for 365 days was started in 1920 and has continued through good and bad years to the present time. Fern of Glenville made a national class leader record in 1922 with 15157 lbs. of milk and 815 lbs. of fat, class AA. In 1927, Appin's Lady Williams produced 13155 lbs. of milk and 816 lbs. of fat, class B. Although the records made in the Appin Farm herd have always been creditable, it is a tradition that cattle sold from this herd have invariably made better records in their new homes to reflect the very modest arrangements available for the testing work at Appin Farm. Daughter-dam comparisons have been made on two-times-a-day milking, 305-day mature equivalent basis, for three of the five foundation sires, and all of them have shown plus values.

The offspring of Fern of Glenville included six bulls, two cows and a birth reported animal. The first five offspring were sired by Beauty's Raider of Waddington, while the latter animals were sired by Winston Farms Glory Boy. On October 18, 1918, "Fern" had her first bull calf, Appin's Raider. There is recorded to this bull two P. R. sons and one P. R. daughter.

The second progeny of "Fern" was Fern's Raider of Appin, born January 28, 1920. He lived to be one of the oldest bulls in service in the country. Of the 34 P. R. daughters, 30 had A. R. records, and of the five P. R. sons, two became A. R. His progeny is found in many of the herds in the South, and included Appin's Lady Williams, that made 13155 lbs. of milk and 816 lbs. of fat, class B; Appin's Darkie, that made 12348 lbs. of milk and 656 lbs. of fat, class BB; Appin's Effie, with 15346 lbs. of milk and 741 lbs. of fat, class AA; Appin's Flirt, with 12676 lbs. of milk and 645 lbs. of fat, class A; Appin's Image, with 12970 lbs. of milk and 631 lbs. of fat, class A; Appin's Happy Girl, with 13820 lbs. of milk and 721 lbs. of fat, class AA; Appin's Dorcas, with 14616 lbs. of milk and 665 lbs. of fat, class A, and Appin's Daylight, with 12678 lbs. of milk and 624 lbs. of fat, class DD.

The third offspring was Little Fern of Appin, born January 17, 1921, that had three records, the largest being 15507 lbs. of milk and 742 lbs. of fat, class A. Her progeny included five daughters and four sons. Among them was Foremost Fern of Appin, Appin's Golden Fern, and Appin's Kitty.

Appin's Bookkeeper, a bull, was born September 5, 1922, and had three P. R. daughters, one of them with an official record. Another bull, Appin's Auditor, born October 5, 1923, had one P. R. son.

As a result of the first mating of Fern of Glenville with Winston Farms Glory Boy, Appin's Glory, a bull, was dropped on August 28, 1924. He sired some good daughters and had a definite influence on the Dinsmore herd at Jacksonville, Fla. Among his 28 P. R. daughters and six P. R. sons was Klondike Beatrice, Appin's Glory's Lady, Lady Betty of Klondike, and Klondike Bountiful. Dinsmore Gloriana, at 10 years of age, produced 15512 lbs. of milk and 676 lbs. of fat, 365C, while Dinsmore Emmeline made 12929 lbs. of milk and 683 lbs. of fat, class EE, Dinsmore Goldilocks made 12155 lbs. of milk and 620 lbs. of fat, class G, and Dinsmore Glorious Dewdrop made 13774 lbs. of milk and 682 lbs. of fat, at six years in 365 days.

On April 4, 1927, Appin's Autocrat was born, but little is known of his progeny. The next year, on May 26, Appin's Fern was dropped, and she made a record of 11679 lbs. of milk and 606 lbs. of fat, class FF. "Fern"

(*Please turn to page 1197*)

Fern of Glenville, one of the foundation females of the McCall herd, that proved to be a great brood cow through her five sons and two daughters, all of which were used extensively in the herd.

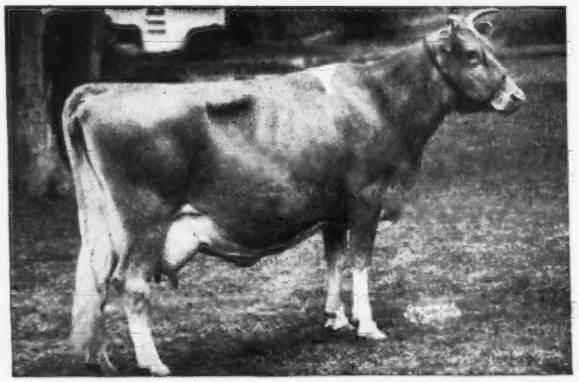

Appin's Golden Fern, 6 A. R. daughters, 2 P. R. sons, was purchased by Quail Roost Farms, Rougemont, N. C., at 10 years of age. She produced for them two daughters and a son, Quail Roost Golden King, owned by Bryn Du Farm, Granville, Ohio.

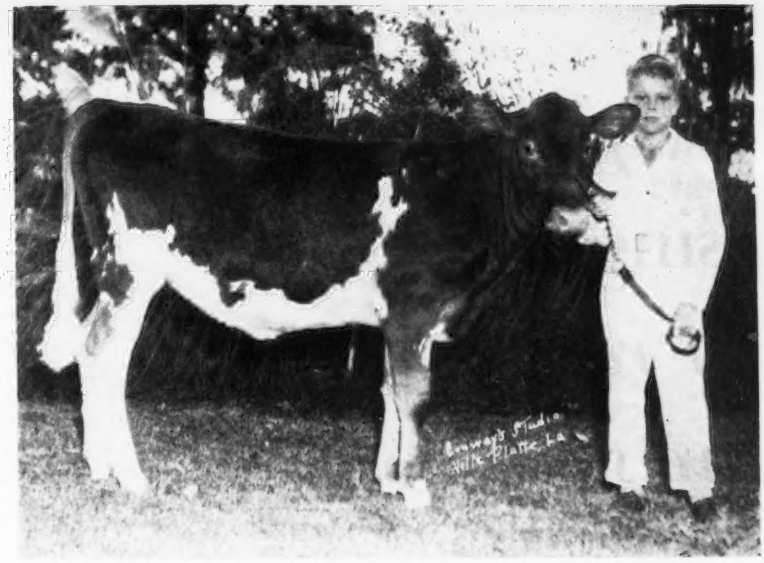

Stephen V. Vallot, Ville Platte, La., first prize winner of the Performance Register Essay Contest, with his prize, Caumsett Eastern Performance, given by Caumsett Farm, Huntington, L. I., New York.

Performance Register Essay Contest

STEPHEN V. VALLOT, 10-year-old son of Mr. and Mrs. W. R. Vallot of Ville Platte, La., was awarded the heifer calf, Caumsett Eastern Performance, on the best story written on "Why a Guernsey Breeder Should Have the Performance Register," in the recent Performance Register Contest. The contest was conducted several months ago for 4-H boys and girls and Future Farmer members. To be eligible for a prize, each contestant was required to send in an order for either Volume I. or Volume II. of the Performance Register.

Stephen hadn't the slightest idea that he might win the contest when he wrote the story; instead he was hoping for a T shirt which was awarded to each boy and girl who sent in an order for either Volume I. or Volume II. of the Performance Register. He is an unusual, enthusiastic young breeder of Guernseys. Stephen started in the pure bred business with cocker spaniels, the surplus of which he sold to purchase his first Guernseys. He has been showing Guernseys since he was five years of age and now owns three pure breds with his father. His show ring records have resulted in winning five championships, five blue ribbons, six red ribbons and two third prizes. This is Stephen's first year in club work and he is a member of the Sacred Heart 4-H Club.

As a business man, Stephen has been very successful and has accumulated a nice sized bank account, which he is planning to use in attending the Louisiana State University at Baton Rouge, after completing high school. Both he and his father are looking forward to expanding the farm and herd as soon as the land and cattle are available. The Guernseys which Stephen owns are being bred to the best proved bulls available at the L. S. U. Artificial Breeding Unit, as well as the popularly bred bulls in the pure bred herds in the Ville Platte area. Here is a boy whose future should be most promising.

John S. Clark, Caumsett Farm, Huntington, L. I., N. Y., offered a fine heifer calf, Caumsett Eastern Performance, as the first prize. Other prizes and winners include: Second, Charles H. Brackman, Canton, Pa., $50; third, Duane Alcorn, Karnack, Tex., $25; fourth, Geraldine Pfaff, Winston-Salem, N. C., $15, and fifth, James R. Borcherding, Fredericksburg, Iowa, $10. The winning essay follows:

The Performance Register is to the good breeder of Guernsey cattle a master textbook for his many breeding problems and studies. From the Register he may get pedigree data, make progeny studies and write-up pedigrees for his animals or study pedigrees of those he plans to buy. In the Register he finds a sure safe way of studying the background of the all-important sire he plans to get.

Now that the Performance record has classification, he may further check the records of an animal, making sure that the animals he buys are strong in points or parts of the body in which his animals are weak. By studying and knowing these things about his animals, he selects the right sire and breeds better cattle every generation.

Good breeding and management, hand in hand, will produce cow families that are outstanding. It is the dream of every breeder to boast of such families in their herd. To the outstanding breeder who ably breeds such a cow family, the Register credits him with this success and exposes it to the admiration and envy of other breeders, inspiring them to greater efforts. The results of this, a better Guernsey breed. Likewise, many disappointments can be spared the breeder if he will study the Register and select additions to his herd, based on the sound information which it offers.

In this grand masterpiece of breed history will be found all the various types of testing; namely, A. R. and H. I. R. From it comes a lifetime production picture of an animal, and from it the breeder may picture most any animal under his own farm conditions. A truer, more accurate record helps him make a better selection, especially of sires. Lifetime records, he finds, are always more accurate than one or two testing periods. For his own testing, the Register stands ready to credit him for his labors and hold up to his fellow breeders, for their approval, the fruit of his labors. Truly, the Register is a remarkable book.

No person hoping to breed superior cattle can afford to be without the Register. It is the guiding light for the young breeder; the measuring stick for the established breeder, and to the buyer, a sure, safe and unfailing guide.

Courtesy
The Aberdeen-Angus Journal

Is Advertising Necessary *to sell registered live stock?*

By OTTO V. BATTLES
Lifetime Breeder, Showman and Judge

It has been my observation that many breeders, particularly new breeders, fail to recognize that some kind of publicity is essential to the successful marketing of their animals. We cannot expect buyers to materialize before it is known that we are in the business and have something to sell.

It is true that a beginner, particularly one starting in a modest way, is not justified in a large outlay for advertising. But he should begin at an early stage of his operations to in every way possible bring his herd to the attention of the public and thus attract potential buyers.

The size of the operation and the ambitions of the operator should largely determine the nature and the extent of the publicity to be used.

There are a number of ways a pure bred herd may be advertised. Chief among them are exhibiting at fairs and live stock shows, holding public auctions and probably the most effective of all, advertising in live stock journals and other live stock publications. Breed publications are, as a rule, the most effective mediums for advertising a herd of the breed they represent. The cost of such advertising can be determined and adjusted from time to time by the results it is giving and by the breeder's ability to pay. It can be used in a limited way or it can be increased to meet the needs of a growing operation and a widened outlet. On the other hand, the cost of publicity received through showing and through auction sales cannot be determined in advance. Such advertising can prove to be extremely costly. On the other hand, it can be the most valuable publicity obtainable. There is a hazard connected with this kind of advertising which a new breeder of modest means should seriously consider before adopting it as a promotional policy for his herd. It should be borne in mind that although it is difficult to over estimate the advertising value of a winning show herd, the value of publicity received from a show herd making a poor showing is negligible if not detrimental. And the same principle holds true with auction sales. A good sale is a good advertisement for the herd, and a poor sale gives opposite results.

Of course, the ideal combination for getting a herd favorably before the public and keeping it there is through successful show ring performances, good auction sales and paid advertisements in the right publications. But for one who cannot afford this combination, especially at the start, judiciously placed paid advertising is the safest and best means for developing markets for the products of a pure bred herd.

Granting the greater value of paid advertising, particularly for the modest beginner, let us examine some of the principles of this method of advertising which should give the best results for the amount spent on it.

Naturally, the main purpose of most advertising is to develop and stimulate trade. One of the most important things to consider in preparing advertisements for this purpose is to make them as interesting and as appealing as possible. What one has to sell should be described in a way which, without misrepresentation, will make those who read the advertisement feel that they would like to own the animal or animals which are featured. In other words, it is important to create a desire for ownership on the part of those who read our advertisements. To be convinced of this, one has only to read the many attractive and some extremely unusual advertisements which regularly appear in prominent magazines at a heavy cost to industrialists and others whose businesses warrant large expenditures for publicity. Such advertisements, of course, are prepared by highly-paid experts in the advertising field. This is something which the average pure bred live stock breeder cannot afford. However, most live stock breeders, with some study and a little practice, are capable of preparing advertising copy which will prove effective in publicizing their herds.

Some breeders, I believe, depend upon field-men and others of the staff of the publications in which they place advertising to write their copy, and perhaps in some cases this is a good idea. However, I believe it is better for the breeder to prepare his own copy. There is no one who is as familiar with the herd as he is and who knows better what he wants to get before the people who read his advertisements. The preparation of his own copy also gives him an opportunity to exercise his talents for salesmanship and also affords him a more or less intimate contact with the people whose interests he is anxious to arouse. Furthermore, writing advertising copy is one of the interesting phases of the promotional end of the breeding business.

In addition to being a good judge of individuality and having the ability to produce the right kind of animals, salesmanship is of next importance to the success of a pure bred enterprise. The preparation of the right kind of advertising copy is one of the tests of salesmanship. There is, however, another angle to salesmanship which, in the long run, may prove detrimental if not disastrous. A breeder may be too good a salesman, which means

(*Please turn to page 1193*)

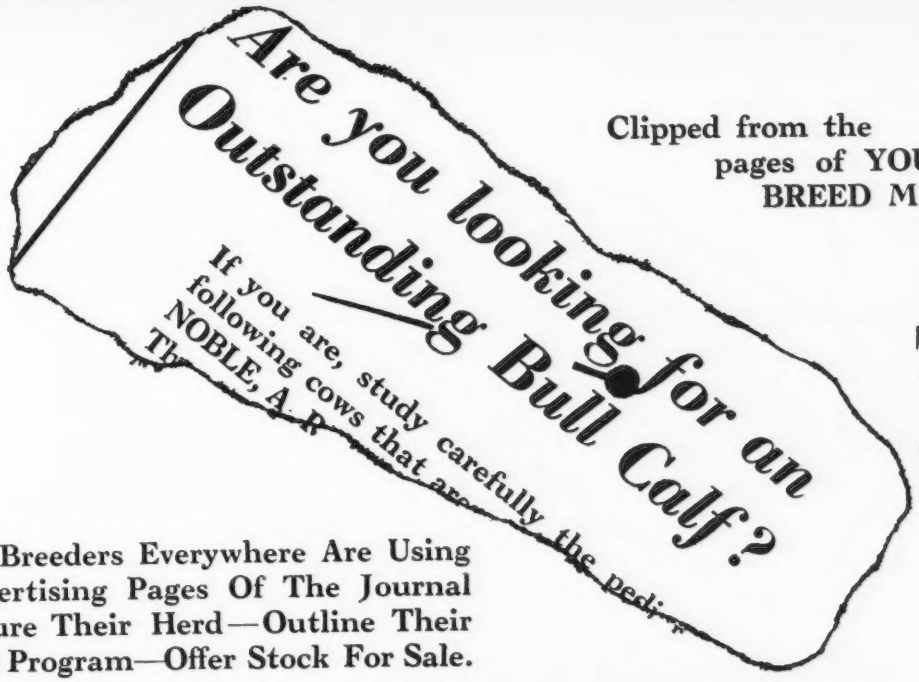

Clipped from the pages of YOUR BREED MAGAZINE

The Journal

Leading Breeders Everywhere Are Using The Advertising Pages Of The Journal To Feature Their Herd—Outline Their Breeding Program—Offer Stock For Sale.

Are Yov Advertising Regularly ?

Many Buyers Do Check The Advertising Pages Of The Journal Before Buying

Give Your Herd The Recognition It Deserves.

Be sure your advertisement appears regularly in the Journal. Buyers will see your listings, follow your advertising and study your records and breeding program.

START THE NEW YEAR BY PLANNING TO ADVERTISE REGULARLY IN THE JOURNAL . . . **MAKE 1950 A MERCHANDISING YEAR . . . SELL THROUGH YOUR BREED MAGAZINE, THE GUERNSEY BREEDERS' JOURNAL.**

Contract rates—further details—assistance in preparing copy gladly furnished. Write today for details . . . Start advertising now.

THE JOURNAL

Fairs

Texas — New Mexico

Mississippi

South Carolina

Texas

GUERNSEYS were shown on October 19 at the Texas State Fair and the numbers and quality of Guernseys exhibited made a pleasing show for the good ringside present throughout the day. The junior dairy animals were shown in the same small arena and this distracted considerable from the Guernsey show and caused some confusion in the arena. Prof. H. A. Herman, Department of Dairy Husbandry, University of Missouri, Columbia, made the official placings and, as usual, did a most satisfactory job of judging. Joe Eves, Chicago, Ill., was scheduled to judge the show but was unable to be present and Prof. Herman was a most competent substitute.

Approximately 75 Guernseys were shown by 14 exhibitors with honors being fairly well divided. Meadow Lodge Farms, Oklahoma City, Okla., led the winners with senior and grand champion female, junior champion bull, and a total of four blues in the single classes and four in the groups. Helen C. Oven, Enid, Okla., and I. J. Poindexter, Pondcreek, Okla., took senior and grand champion bull honors. Mrs. Oven took three firsts and four seconds in the individual classes, while Tom Cooper, Ardmore, Okla., received two firsts and five seconds. Other individual class winners, with one blue apiece, were: J. T. Lively and Son, Dallas; Earle M. North, Houston; Donald Geurkink, Enid, Okla., and Elisha Kyle Griggs, Jr., Mustang, Okla.

Senior and grand champion female at the Texas State Fair was the first prize aged cow, Meadow Lodge Queen R. Mona, bred and exhibited by Kent B. Hayes. This cow was outstanding in body capacity and breed type, and these points helped her head the mature cow class that offered some difficult placings for Judge Herman since several different "types" were shown in the class. This champion was also shown in the first prize get of Langwater King of the Meads, the first dairy herd, and the first place among the three best females. Junior champion female honors went to Donald Geurkink on his first place senior yearling heifer, Larry-Don's Princess. "Princess" has also been first senior yearling at the Sooner State Dairy Show and the Oklahoma Sooner Fair Junior Show, and second in the National Junior Guernsey Show at Waterloo.

Oven's Angeline's Omar, first place two-year-old bull, owned by Helen C. Oven and I. J. Poindexter, was selected as senior and grand champion over the first place aged bull, Cooper's Maraschino. Junior champion bull honors went to Meadow Lodge Legend, owned by Kent B. Hayes and Renic Hamby. This was the fifth junior championship for this good junior yearling bull in seven shows this year.

In the Texas Special Division, Earle North took senior and grand champion female honors with his four-year-old cow, Farview Pearl. Mr. North became the first winner of the Perpetual Trophy presented by the Texas G. B. A. to the owner of the best female owned by a Texas breeder at the Texas State Fair. Junior and grand champion bull in the Texas division was the first place senior yearling, Cooper's Dane, owned by J. T. Lively and Son.

In the junior show, Jack W. Lively showed the grand champion with his cow, Tri-Gables Jalna, that was also champion of the National Junior Show at Waterloo. Judy Hardman, Grand Prairie, had the reserve champion with her heifer calf, Hardman Philosopher Ola.

Following is a list of awards:

SENIOR AND GRAND CHAMPION BULL
Oven's Angeline's Omar, Helen C. Oven, Enid, Okla., and I. J. Poindexter, Pondcreek, Okla.

JUNIOR CHAMPION BULL
Meadow Lodge Legend, Kent B. Hayes and Renic B. Hamby, Oklahoma City, Okla.

SENIOR AND GRAND CHAMPION FEMALE
Meadow Lodge Queen R. Mona, Kent B. Hayes.

JUNIOR CHAMPION FEMALE
Larry-Don's Princess, Donald George Geurkink, Enid, Okla.

BULL CALF
1, Cooper's Val, Tom Cooper, Ardmore, Okla.; 2, Oven Mayflower's Pharaoh, Helen C. Oven; 3, North's Royfredrika Eddie Dyer, Earle North, Houston; 4, Meadow Lodge Armistice, Kent B. Hayes; 5, North's Royal-Mel Bob Jesup, Earle North.

BULL, 1 YEAR AND UNDER 18 MONTHS
1, Meadow Lodge Legend, Kent B. Hayes and Renic B. Hamby; 2, Cooper's Danny, Tom Cooper; 3, Cooper's Majesty Knight, Tom Cooper; 4, Seco Im-Pander, W. C. Hardman, Grand Prairie.

BULL, 18 MONTHS AND UNDER 2 YEARS
1, Cooper's Dane, J. T. Lively and Son, Dallas; 2, Cooper's Inrox, Tom Cooper.

BULL, 2 YEARS AND UNDER 3
1, Oven's Angeline's Omar, Helen C. Oven and I. J. Poindexter; 2, Majesty's King of The Meads, J. T. Lively and Son.

BULL, 3 YEARS OLD
1, Cooper's Maraschino, Tom Cooper; 2, Cedarcroft Captain, Earle North.

HEIFER CALF
1, Farview Royal Lute, Earle North; 2, Oven's Glamour's Pansy, Helen C. Oven; 3, Meadow Lodge Kanta, Kent B. Hayes; 4, Holtex Foremost First Lady, David G. Smokler, Dallas; 5, Meadow Lodge Bettera, Kent B. Hayes.

HEIFER, 1 YEAR AND UNDER 18 MONTHS
1, Meadow Lodge Kelia, Kent B. Hayes; 2, Cooper's Icon, Tom Cooper; 3, Seco Rosalita, Larry Geurkink, Enid, Okla; 4, Oven's Valentine Prim, Helen C. Oven; 5, Oven's Divination Pearl, Jack W. Lively.

HEIFER, 18 MONTHS AND UNDER 2 YEARS
1, Larry-Don's Princess, Donald George Geurkink; 2, Cooper's Indefinite, Tom Cooper; 3, Meadow Lodge Kubilee, Kent B. Hayes; 4, Bluff View Philosopher's Bona, J. T. Lively and Son; 5, Oven Mayflower's Quail, Helen C. Oven.

COW, 2 YEARS AND UNDER 3
1, Oven Dienie's Opalita, Helen C. Oven; 2, Meadow Lodge Kamille, Kent B. Hayes; 3, Holtex Levity Philosopher, L. H. Smokler; 4, Farview Bandleader's Melody, Earle North; 5, Baron's Duchess of Maple Lawn, Jack T. Lively.

COW, 3 YEARS AND UNDER 4
1, Meadow Lodge Climax's Jubilee, Kent B. Hayes; 2, Cooper's Indispensable, Helen

C. Oven; 3, Seco L. H. Vendeuse, Earle North; 4, Meadow Lodge Queen R. Susie, Kent B. Hayes; 5, Cooper's Majesty Madge, Tom Cooper.

COW, 4 YEARS AND UNDER 5

1, Royal Dimple's Darling, E. K. Griggs, Jr., Mustang, Okla; 2, Oven's Liza Mell, Helen C. Oven; 3, Farview Pearl, Earle M. North; 4, Meadow Lodge Gay Jubilee, Kent B. Hayes; 5, Flo-Ray's Winona, J. T. Lively and Son.

AGED COW

1, Meadow Lodge Queen R. Mona, Kent B. Hayes; 2, Cooper's Auburn's Mary, Tom Cooper; 3, Oven's Princess Jule, Helen C. Oven; 4, Flat Brook Her Trixie, Earle North; 5, Oven Girlie's Levity, Helen C. Oven.

BEST UDDERED COW

1, Cooper's Indispensable, Helen C. Oven; 2, Royal Dimple's Darling, E. K. Griggs, Jr.; 3, Oven's Dienie Opalita, Helen C. Oven; 4, Meadow Lodge Queen R. Myrna, Kent B. Hayes; 5, Meadow Lodge Queen R. Mona, Kent B. Hayes.

THREE BEST FEMALES

1, Entry, Kent B. Hayes; 2, Entry, Helen C. Oven; 3, Entry, Tom Cooper.

JUNIOR GET OF SIRE

1, Tom Cooper on get of McDonald Farms Industrious; 2, Kent B. Hayes on get of Meadow Lodge Rex's Kingmaker; 3, Earle M. North on get of Farview Prince Royal; 4, L. H. Smokler on get of Woodacres Royal Philosopher.

GET OF SIRE

1, Kent B. Hayes on get of Langwater King of The Meads; 2, Tom Cooper on get of McDonald Farms Industrious; 3, Helen C. Oven on get of Meadow Lodge King's Esquire; 4, Helen C. Oven on get of Meadow Lodge Rex's Romeo; 5, Kent B. Hayes on get of Meadow Lodge Rex's Kingmaker.

PRODUCE OF DAM

1, Kent B. Hayes on produce of Meadow Lodge Queen R. Jubilee; 2, Kent B. Hayes on produce of Walker Farms Piper's Lucille; 3, Tom Cooper on produce of Cooper's Arola; 4, Helen C. Oven on produce of Oven Mayflower's Melody.

DAIRY HERD

1, Kent B. Hayes; 2, Helen C. Oven; 3, Earle M. North; 4, Tom Cooper.

New Mexico

THREE dozen Guernseys showed at the New Mexico State Fair on September 27 in Albuquerque, at a show judged by Ivan Loughary of Wyoming. Classes were small, with six entries being the largest shown in any group. The show was characterized by the interest of the breeders, and the demand for more Guernseys.

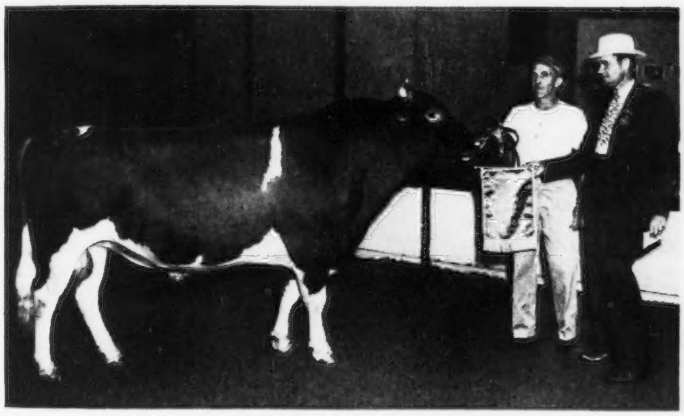

Oven's Angeline's Omar, senior and grand champion bull at the Texas State Fair, owned by Helen C. Oven, Enid, Okla., and I. J. Poindexter, Pondcreek, Okla. Left to right: Phares Engle, herdsman, and Louis Gilbreath, dairy show superintendent.

Meadow Lodge Queen R. Mona, senior and grand champion female at the Texas State Fair, owned by Kent B. Hayes, Oklahoma City, Okla. Left to right: Harry Herman, judge; Joe Simmons, herdsman, and W. L. Stangel, general livestock superintendent.

H. W. Ingram, of Tucumcari, showed his senior herd sire, Meadow Lodge Dalton's Crescent, to grand champion bull of the fair for the second consecutive year. A daughter of this sire, Crescent's Dalton's Iola, first in the heifer class group, was named junior champion female for Mr. Ingram. Dalton daughters also topped the junior yearling and senior yearling classes.

The Lonnie Cox aged cow entry from Albuquerque, Golden Faye, was named senior and grand champion female. In the bull calf class, the top was Lonnie, one of the better males in the show, exhibited by the New Mexico Boy's Ranch from Albuquerque. This calf was given to the school by Lonnie Cox. The boys showed him and topped Mr. Cox's own entry. He also stood first in three of the groups—dairy herd, produce of dam, and junior get of sire. The best uddered class was topped by South-Ray Joy's Tinsel, exhibited by Edgar S. Murray, formerly of Plymouth, Ind., but now breeding Guernseys in Albuquerque. Mr. Murray also topped the three year and under five class with South-Ray Ada's Aida, and the get of sire with progeny of her sire.

Following is a list of awards:

GRAND CHAMPION BULL

Meadow Lodge Dalton's Crescent, H. W. Ingram, Tucumcari.

SENIOR AND GRAND CHAMPION FEMALE

Golden Faye, Lonnie Cox, Albuquerque.

JUNIOR CHAMPION FEMALE

Crescent's Dalton's Iola, H. W. Ingram.

BULL CALF, 4 MONTHS AND UNDER 12

1, Lonnie, New Mexico Boys' Ranch, Albuquerque; 2, Entry, Lonnie Cox.

BULL, 1 YEAR AND UNDER 18 MONTHS

1, James Harvey of Warrior, Lonnie Cox.

BULL, 18 MONTHS AND UNDER 2 YEARS

1, Entry, Lonnie Cox.

BULL, 2 YEARS AND OVER

1, Meadow Lodge Dalton's Crescent, H. W. Ingram; 2, Rancho Flume Farm Valor, Dr. W. B. Cantrell, Hot Springs; 3, Entry, Lonnie Cox; 4, Owen's Place Ada's Dandy, Edgar S. Murray, Albuquerque; 5, R. C. of Sunset, State of New Mexico Girls' Welfare Home, Albuquerque.

HEIFER CALF, 4 MONTHS AND UNDER 12

1, Crescent's Dalton's Iola, H. W. Ingram; 2, Warrior's Twinkle Star, Lonnie Cox; 3, South-Ray Columbine, Edgar S. Murray.

HEIFER, 1 YEAR AND UNDER 18 MONTHS

1, Crescent Dalton's Penny, H. W. Ingram; 2, South-Ray Dandy's Tulip, Edgar S. Murray; 3, South Ray Dandy's Jingle, Edgar S. Murray; 4, Sunflower of Warrior, Lonnie Cox; 5, Bambi's Petite, Arthur Rosenbaum, Albuquerque.

HEIFER, 18 MONTHS AND UNDER 2 YEARS

1, Crescent's Dalton's Kitty, H. W. Ingram; 2, Sarina of Linne Belle, Lonnie Cox; 3, South-Ray Dandelion, Edgar S. Murray.

COW, 2 YEARS AND UNDER 3

1, Crescent's Idol, H. W. Ingram; 2, South-Ray Jewel's Glitter, Edgar S. Murray; 3, Joe Evelyn of Jobe, Lonnie Cox; 4, South-Ray Joy's Tinsel, Edgar S. Murray; 5, South-Ray Ada's Rosina, Edgar S. Murray.

COW, 3 YEARS AND UNDER 5

1, South-Ray Ada's Aida, Edgar S. Murray; 2, South-Ray Buttercup's Trilium, Edgar S. Murray; 3, Judge's Rosezell, Lonnie Cox.

COW, 5 YEARS AND OVER

1, Golden Faye, Lonnie Cox; 2, Jobe's Golden Pride, Lonnie Cox.

BEST UDDERED CLASS

1, South-Ray Joy's Tinsel, Edgar S. Murray; 2, Golden Faye, Lonnie Cox; 3, Crescent's Idol, H. W. Ingram; 4, South-Ray Ada's Aida, Edgar S. Murray; 5, Jobe's Golden Pride, Lonnie Cox.

THREE BEST FEMALES

1, Entry, H. W. Ingram; 2, Entry, Edgar S. Murray; 3, Entry, Lonnie Cox.

JUNIOR GET OF SIRE

1, Entry, Lonnie Cox.

GET OF SIRE

1, Entry, Edgar S. Murray; 2, Entry, Lonnie Cox.

PRODUCE OF DAM

1, Entry, Lonnie Cox; 2, Entry, Edgar S. Murray; 3, Entry, Edgar S. Murray.

DAIRY HERD

1, Lonnie Cox; 2, Edgar S. Murray.

Harold Ogle of Senatobia, while the senior and grand champion female, Walker Farms Piper's Ultistar, was owned by G. B. Walker.

Twelve 4-H Guernsey Club animals were shown. Jerome Looney, of Senatobia, showed the junior champion female, Ogledale Admiral's Betsy. William H. Waters, Starkville, showed the senior and grand champion, Riegeldale Ben's Bountiful. These animals were well fitted and superbly exhibited by these junior dairymen. Dr. Dwight Seath of the dairy department of the University of Kentucky officiated as judge.

Following is a list of awards:

JUNIOR AND GRAND CHAMPION BULL

Wilgorlan Farms Dignity, G. B. Walker, Stoneville.

SENIOR CHAMPION BULL

Walker Farms Piper's Son, G. B. Walker.

SENIOR AND GRAND CHAMPION FEMALE

Walker Farms Piper's Ultistar, G. B. Walker.

JUNIOR CHAMPION FEMALE

Ogledale's Admiral's Speckface, Harold Ogle, Senatobia.

BULL CALF, 4 MONTHS AND UNDER 12

1, Wilgorlan Farms Dignity, G. B. Walker; 2, Ogledale Admiral Hero, Harold Ogle; 3, Walker Farms Rival, G. B. Walker; 4, Coronation Victor's Last Bet, Edward J. Lence, Ripley.

BULL, 1 YEAR AND UNDER 18 MONTHS

1, Ogledale Admiral's Royal, Harold Ogle; 2, Ogledale Admiral Tommy, Harold Ogle.

BULL, 18 MONTHS AND UNDER 2 YEARS

1, Gayoso Piper of Ogledale, Harold Ogle; 2, Gayoso Piper's Heart, Hinds-Rankin Art. Breeding Assoc., Jackson.

BULL, 3 YEARS AND OVER

1, Walker Farms Piper's Son, G. B. Walker.

HEIFER CALF, 4 MONTHS AND UNDER 12

1, Walker Farms Barnard Janina, G. B. Walker; 2, Ogledale's Queen Alva, Harold Ogle; 3, Walker Farms Piper Welcome, G. B. Walker; 4, Walker Farms Piper Gypsy, G. B. Walker; 5, Ogledale Admiral's Lute, Harold Ogle.

HEIFER, 1 YEAR AND UNDER 18 MONTHS

1, Ogledale's Admiral's Speckface, Harold Ogle; 2, Walker Farms Piper Taffy, G. B. Walker.

HEIFER, 18 MONTHS AND UNDER 2 YEARS

1, Ogledale's Monologue's Lou, Harold Ogle; 2, Olander Royal Noble Joy, Robert B. Olander, Morgan City.

Meadow Lodge Dalton's Crescent, grand champion bull at the New Mexico State Fair, owned by H. W. Ingram, Tucumcari, New Mexico.

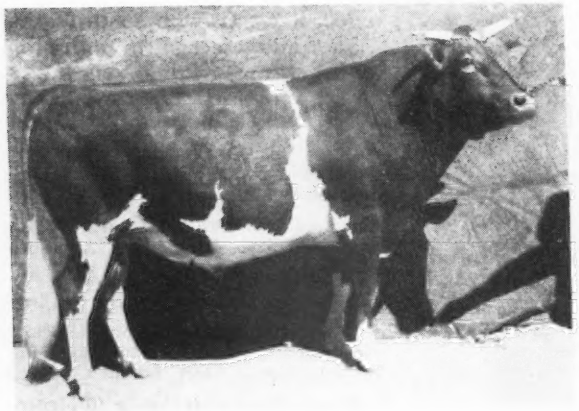

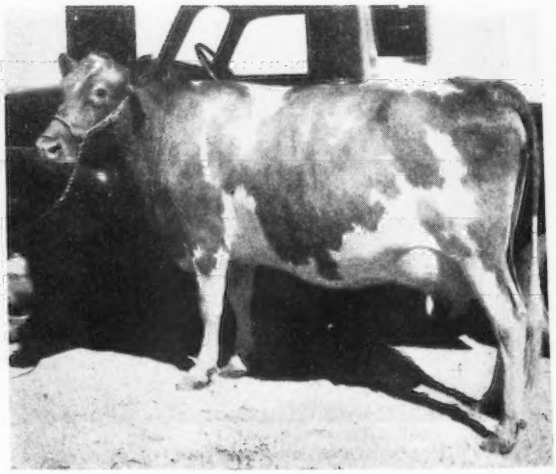

Golden Faye, senior and grand champion female at the New Mexico State Fair, owned by Lonnie Cox, Albuquerque, New Mexico.

Mississippi

THE Mississippi State Fair was held at Jackson, Miss., the week of October 10. This year exhibitors were pleased in being housed in a new brick livestock building, one of the first buildings completed in the expansion of the fair management. Dr. Dwight M. Seath, head of the Department of Dairy Husbandry, University of Kentucky, Lexington, served as judge. His placings were well received by the ringside. The exhibitors were 100 per cent Mississippi breeders.

The senior champion bull, Walker Farms Piper's Son, was exhibited by G. B. Walker of Stoneville, and the junior and grand champion bull, Wilgorlan Farms Dignity, was also owned by G. B. Walker. The junior champion female, Ogledale's Admiral's Speckface, was exhibited by

Walker Farms Piper's Ultistar, senior and grand champion female at the Mississippi State Fair, owned by G. B. Walker, Stoneville, Miss.

COW, 3 YEARS AND UNDER 4

1, Walker Farms Val Carol, G. B. Walker.

COW, 4 YEARS AND UNDER 5

1, Walker Farms Barnard's Rosie, G. B. Walker.

COW, 5 YEARS AND OVER

1, Walker Farms Piper's Ultistar, G. B. Walker; 2, Walker Farms Piper's Rosalie, G. B. Walker; 3, Kilalla Gay Dimple, Harold Ogle; 4, Winforbell Ethel, M. Q. Terry, Fernwood; 5, Kenilworth Olivia's Hallie, Harold Ogle.

GET OF SIRE

1, G. B. Walker on get of Flying Horse Royal Piper; 2, Harold Ogle on get of Gayoso Admiral of Ogledale.

PRODUCE OF DAM

1, G. B. Walker on produce of Mudlovia Ulti La Palina; 2, Harold Ogle on produce of Pott's Foremost Lute.

South Carolina

A GREATLY improved Guernsey cattle show was held at the South Carolina State Fair during the week of October 17-22. The quality as well as the number shown far surpassed any previous show. The Guernseys led the way, by having more animals exhibited than all other breeds, both dairy and beef combined. There was a total of 137 animals shown representing 88 exhibitors, including the junior show. The judging was done by Joseph P. Broadhurst, Locust Grove Dairies, Westville, N. J. The exhibitors represented approximately half of the counties in this state.

The blue ribbons were divided between eight exhibitors, with Brays Island Plantation, Inc., winning eight; W. W. Alman and L. E. Stroud, each securing two; and one each going to W. B. Ward, Joe Gaston, T. P. Mills, Caughman Brothers, and J. B. Guess, Jr. L. E. Stroud was the second heaviest prize winner, with Paul H. Kerr a close third.

The grand champion female was Fairlawn Huckleberry exhibited by Brays Island Plantation, Inc., and the grand champion bull was Quail Roost Noble Choice, exhibited by Caughman Brothers of Lexington.

Following is a list of awards:

SENIOR AND GRAND CHAMPION BULL

Quail Roost Noble Choice, Caughman Brothers, Lexington.

JUNIOR CHAMPION BULL

Lush Acres Boswell's Thor, Dr. W. B. Ward, York.

SENIOR AND GRAND CHAMPION FEMALE

Fairlawn Huckleberry, Brays Island Plantation, Inc., Yemassee.

JUNIOR CHAMPION FEMALE

Northern Conrad's Mollie, Brays Island Plantation, Inc.

BULL CALF, 4 MONTHS AND UNDER 12

1, Brays Island Finn, Brays Island Plantation, Inc.; 2, Wilgorlan Farms Matchmaker, Dr. W. B. Ward; 3, Bondwick's Badger, Dr. L. W. Fort, Great Falls; 4, Kerr's Foremost Raymost, Paul H. Kerr, Columbia; 5, Dawnita's Idealist, Charles Carroll Hamby, Long Creek.

BULL, 1 YEAR AND UNDER 18 MONTHS

1, J. C.'s Leader, T. P. Mills, Prosperity; 2, Brays Island Premium Don, Brays Island Plantation, Inc.; 3, Minervaville Jewell King, Bennie Wiggens, Hopkins.

BULL, 18 MONTHS AND UNDER 2 YEARS

1, Lush Acres Boswell's Thor, Dr. W. B. Ward; 2, Entry, Dr. L. C. Davis, Columbia; 3, Clear View Steadfast, John B. Kneece, Chesterfield.

BULL, 2 YEARS AND UNDER 3

1, Quail Roost Noble Choice, Caughman Brothers; 2, Lendolure Master's Branford, A. L. McCaskill, Jr., Bishopville; 3, Croasdaile Brilliant Faison, Lower Richland F. F. A. Chapter, Columbia.

BULL, 3 YEARS AND OVER

1, Clear Springs' Steadfast, J. B. Guess, Jr., Denmark.

HEIFER CALF

1, Sunshine Max's Connie, L. E. Stroud, Great Falls; 2, Brays Island Royal Princess, Brays Island Plantation, Inc.; 3, Breeze Haven Prince's Lady, T. P. Mills; 4, McCaskill Branford's Ann, A. L. McCaskill, Jr.; 5, Coker Maxim Fair, Melvin Sowell, McBee.

HEIFER, 1 YEAR AND UNDER 18 MONTHS

1, Northern Conrad's Mollie, Brays Island Plantation, Inc.; 2, Stroudcrest Piper's Tesla, L. E. Stroud, Jr.; 3, Marie's Dixie, Anna Rogers, Florence; 4, Elm Grove Invader Dot, Ted Coleman; 5, Gwindale's Connie, Essie Gwin.

HEIFER, 18 MONTHS AND UNDER 2 YEARS

1, Brays Island Verona, Brays Island Plantation, Inc.; 2, Brays Island Royal Essie, Brays Island Plantation, Inc.; 3, Sunshine's Lucky Mirth, W. Douglas Atkinson; 4, King's Maxim Lady, Jack B. King, Chesterfield; 5, Bell of Mirth Maxium, L. H. Shuler, Bowman.

COW, 2 YEARS AND UNDER 3

1, Elm Echo L. Frisky, Brays Island Plantation, Inc.; 2, Edisto Farm's Marlea, Ben Dunagin, Spartanburg; 3, North View Hulda's Pride, Billy Joe Bailes, Union; 4, Kerr's Foremost Susan, Paul H. Kerr; 5, Edisto Farm's Roxine, Wayne Mack, Orangeburg.

COW, 3 YEARS AND UNDER 4

1, Renabie Majesty's Merry Maid, W. W. Alman, Jonesville; 2, Horse Shoe Conrad's Croton, Brays Island Plantation, Inc.; 3, Sunshine Viscount's Martel, L. E. Stroud; 4, Sunshine's Lucky Celia, L. E. Stroud; 5, Brays Island Bon-Ton's Donna, Brays Island Plantation, Inc.

COW, 4 YEARS AND UNDER 5

1, Red Cross Bright Dame, Brays Island Plantation, Inc.; 2, Kerr's Foremost Rosela, Paul H. Kerr; 3, Church Home Maxim Rebecca, Joe Jackson; 4, Entry, Bennie Wiggens.

COW, 5 YEARS AND OVER

1, Fairlawn Huckleberry, Brays Island Plantation, Inc.; 2, Riegeldale McK King's Duchess, Brays Island Plantation, Inc.; 3, Patsy of Neely Farm, Joe Gaston; 4, Cleghorn King's Greta, Dr. W. B. Ward; 5, Sunshine's Improver's Cora, L. E. Stroud.

BEST UDDERED COW

1, Patsy of Neely Farm, Joe Gaston; 2, Fairlawn Huckleberry, Brays Island Plantation, Inc.; 3, Elm Echo L. Frisky, Brays Island Plantation, Inc.; 4, Sunshine Viscount's Martel, L. E. Stroud; 5, Oran's Dawnita, Charles Hamby.

BEST THREE FEMALES

1, L. E. Stroud, showing Sunshine Viscount's Martel, Sunshine's Lucky Celia and Sunshine Max's Connie; 2, Brays Island Plantation, Inc., showing Brays Island Royal Essie, Brays Island Verona and Brays Island Bon-Ton's Donna; 3, Paul H. Kerr, showing Kerr's Foremost Susan, Kerr's Foremost Rosela and Kerr's Foremost Alicia; 4, T. P. Mills, showing Breeze Haven Prince's Lady, Breeze Haven Plowman's Adella, and Breeze Haven Rosala.

JUNIOR GET OF SIRE

1, Brays Island Plantation, Inc., on get of Woodacres Royal Corinthian, showing Brays Island Finn, Brays Island Royal Essie, Brays Island Royal Princess and Brays Island Royal Artist; 2, Paul H. Kerr on get of Klondike Hollimost Chieftain, showing Kerr's Foremost Raymost, Kerr's Foremost Hollimaid, Kerr's Foremost Clara and Kerr's Foremost Janice.

OPEN GET OF SIRE

1, W. W. Alman on get of Bournedale Ace's Rival, showing Farragut's Ace's Alice, Farragut's Ace's Primrose, Farragut's Ace's Sally and Entry; 2, Charles Carroll Hamby on get of Quail Roost Golden Ideal, showing Golden Ideal's Dawn, Golden Ideal's Donna, Golden Ideal's Alice and Golden Ideal's Darling; 3, Paul H. Kerr on get of Klondike Hollimost Chieftain, showing Kerr's Foremost Raymost, Kerr's Foremost Clara, Kerr's Foremost Susan and Kerr's Foremost Janice.

PRODUCE OF DAM

1, Brays Island Plantation, Inc., on produce of Horse Shoe F. Calla, showing Horse Shoe Conrad's Croton and Northern Conrad's Mollie; 2, W. W. Alman on produce of Farragut's Primrose Bess, showing

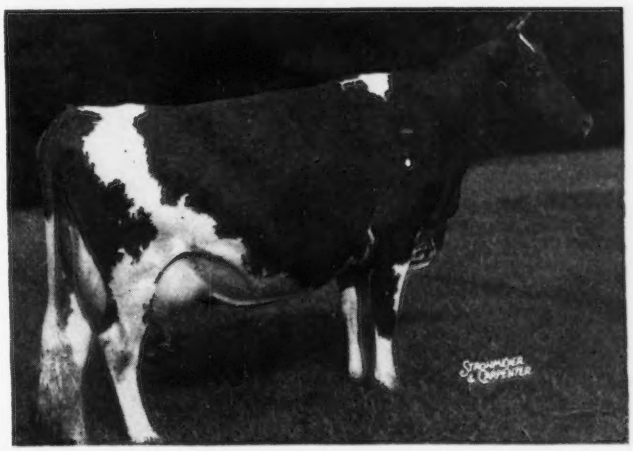

Fairlawn Huckleberry, senior and grand champion female at the South Carolina State Fair, owned by Brays Island Plantation, Inc., Yemassee.

Farragut's Ace's Primrose and Farragut's Ace's Sally; 3, Charles Carroll Hamby on produce of Oran's Dawnita, showing Golden Ideal's Dawn and Golden Ideal's Donna; 4, Paul H. Kerr on produce of Kerr's Foremost Sybil, showing Kerr's Foremost Iris and Kerr's Foremost Rosela.

Los Angeles County Fair

For the second time within a month an Arizona exhibitor upset a California show with a single entry. It happened the first time at the California State Fair in Sacramento, and it happened again at the Los Angeles County Fair in Ponoma on September 21 when Henderson Stockton, of Phoenix, entered Mabeth's Hero of Arizona Farms. He was first aged bull and senior and grand champion of the show, an easy first over the several-times champion, Adohr Leader's Pretor and Adohr's newer favorite, Palmway's Fantine Fitzpatrick, that was in second place. The "Hero" bull was senior and reserve champion at the 1948 Arizona State Fair.

The Los Angeles County Fair is usually the home show of Adohr Farms and Van de Kamp Holland Dutch Bakers, Inc., but this year two other show strings were entered, those of Walter Kirschner of La Quinta and Highland Spring Guest Ranch of Beaumont. Adohr swept the classes taking all but two first placings, one each going to Van de Kamp and the Kirschner Grayson Farm herd. The Henderson Stockton exhibit was the only single entry.

Just a year ago, at the same fair, Adohr Peter Pan Juan was born, a son of Adohr Son's Juanita. His birth was prophetic, for this year he topped a class of nine young bulls under a year of age, and showed to junior championship. His dam was first three-year-old.

Never looking better in all her show ring performance was Adohr Eldor Pearlette, the first aged, best cow in milk, and senior and grand champion of the show. Probably too much is said of this great cow, but one thing seems to have been missed in all the remarks about her. With her outstanding show ability goes equally good production. Her dam, Escalon Pearlette, has a record of 10047 lbs. of milk and 506 lbs. of fat in class BBB. She is a daughter of Holly Farm Valiant, and out of Escalon Royal Pearl, a Highland Royal Prince daughter, with three records over 500 lbs. of fat and four A. R. daughters. Escalon Royal Pearl is a daughter of Escalon Pearley with four triple letter records topped by 10986 lbs. of milk and 558 lbs. of fat in class CCC.

"Pearlette," herself, has a record of 12502 lbs. of milk and 664 lbs. of fat made as a Jr4 in 365 days, 789 T. M. She has a maternal sister, Adohr Pearlette, with 12519 lbs. of milk and 640 lbs. of fat in class F. Her sire is Eldor of Adohr Farms, a full brother to Chuckanut Elegance with a National record in BBB and a record of 16995 lbs. of milk and 819 lbs. of fat in class A, a son of Darigold Prince. The "Eldor" daughters are typy and making good records, and are popular in California. Maternally, "Pearlette" carries the blood of good-working California dams, she herself a large, strong cow, of excellent capacity and udder conformation.

North Dakota Dairy Show

The third annual North Dakota Dairy Show was held at Jamestown on September 26 to October 1. This show has demonstrated its value in stimulating greater effort in breeding and developing better cattle by its vast improvement in quality since the first show. The show was ably managed by A. J. Dexter, agricultural agent for the Northern Pacific Railroad.

One of the unusual features of the show is the Dairy Calf Futurity. In the Futurity, the breeder pays an entry fee of $10.00 per head on or before May 1. This money provides a jackpot from which prizes are awarded. The calves must be bred by exhibitor or purchased in dam.

Meyer Guernsey Farm at Fargo won both Futurity classes and had reserve champion bull over all breeds. Meyer also had junior and grand champion females in the open show. Ralph Walkush of Oakes, N. Dak., had senior and grand champion bull.

Following is a list of awards:

GRAND CHAMPION BULL
Ardith's Chief, Ralph Walkush, Oakes.

GRAND CHAMPION FEMALE
Edgebrook Rosalie Carol, Meyer Brothers, Fargo.

JUNIOR CHAMPION FEMALE
Taylor's Starbell Snowfield, Meyer Brothers.

BULL, 2 YEARS AND OVER
1, Ardith's Chief, Ralph Walkush; 2, Meyer Farm Arrow, Meyer Brothers.

YEARLING HEIFER
1, Taylor Starbell Snowfield, Meyer Brothers; 2, Entry, Glenn Olson, Edgeley.

COW, 2 YEARS AND UNDER 3
1, Edgebrook Rosalie Carol, Meyer Brothers; 2, Champion's Valor Bell, Meyer Brothers; 3, Rolling Acres Hilda, Cleo Jean Olson, Edgeley.

AGED COW
1, Pine Ridge Dixie 2d, Glenn Olson; 2, Alice of Walkush Farm, Ralph Walkush; 3, Taylor's Marion, Meyer Brothers.

PRODUCE OF DAM
1, Entry, Meyer Brothers.

DAIRY HERD
1, Entry, Meyer Brothers.

FUTURITY BULL CALF
1, Meyer Brothers; 2, Juanita Olson, Edgeley; 3, Glenn Olson.

FUTURITY HEIFER CALF
1, Meyer Brothers; 2, North Dakota Agricultural College, Fargo; 3, Glenn Olson.

Burke County Guernsey Show

The nineteenth annual Burke County Guernsey Show was ushered in Wednesday evening, August 24, with a banquet meeting in the Community House in Morganton, N. C., with 100 breeders and their friends present. The meeting was presided over by R. L. Sloan, County Agent, and the principal speaker for the occasion was Dr. Frank H. Jeter, Agricultural Editor from State College, Raleigh.

Dr. Jeter reviewed some of the progress being made in breeding better cattle, producing better feed, improving barns, and cooperative marketing since the first show was held in 1931, and commended the dairymen for that progress. J. McK. Jeter, southeastern field representative of The American Guernsey Cattle Club, was present and gave a short inspirational talk on the part Guernsey cattle are playing in the development of the dairy industry throughout the southeast. Others recognized included: Frank Michael, president of the Burke G. B. A.; Warlick Avery, vice-president; and W. D. Robinson, secretary-treasurer. Past presidents included L. N. Arnold, C. M. Poteat, and Ben Watkins, who were recognized.

Judging began on Thursday morning at 9:00 o'clock with G. H. Cartner, manager of Clear Springs Farm, Concord, and J. McK. Jeter in the ring. The show was made up of 60 animals distributed in 14 classes representing

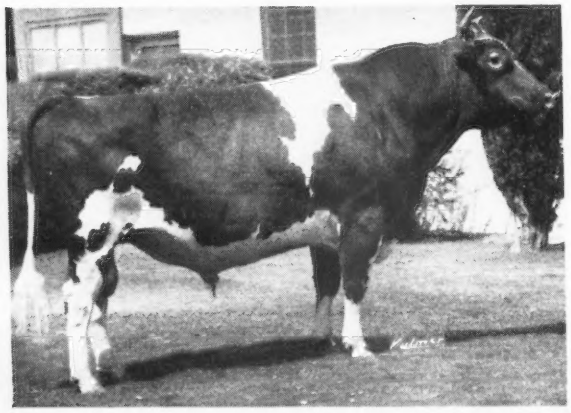

Mabeth's Hero of Arizona Farms, senior and grand champion bull at the Los Angeles County, Calif., Fair, owned by Henderson Stockton, Phoenix, Ariz.

25 Guernsey breeding farms in Burke County, which is about one-fourth of the breeders in the county. The show was held in a shed erected for the purpose about one mile north of Morganton.

McNaughton's Chardon, exhibited by C. M. Poteat, was senior and grand champion male of the show. Woodside Herman's Linda, exhibited by R. O. Huffman, was declared senior and grand champion female. C. M. Poteat also exhibited the junior champion female in a very close decision, while a half-brother, exhibited by J. S. Kincaid, was awarded junior championship for males.

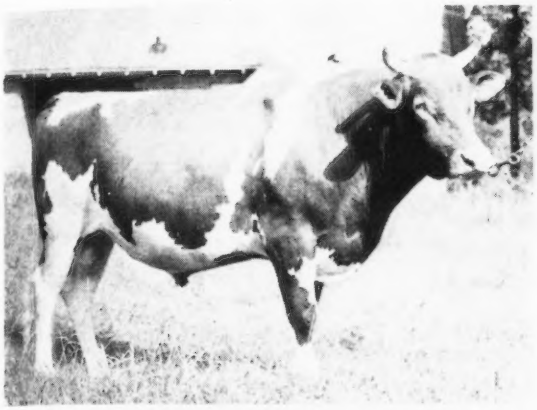

McNaughton's Chardon, senior and grand champion bull at the Burke County, N. C., Guernsey Show, owned by C. M. Poteat, Drexel, N. C.

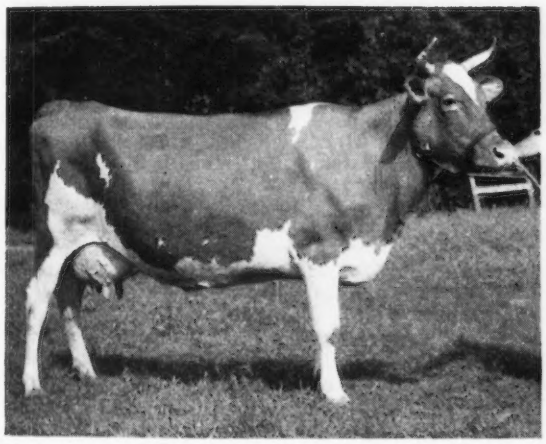

Woodside Herman's Linda, senior and grand champion female at the Burke County Guernsey Show, owned by R. O. Huffman, Morganton, N. C.

The 4-H Club members exhibited with the adults in open competition. Top honors among 4-H Club members went to Fritz Bruns exhibiting Matron's Bell of Cedar Grove, in a class of 10 senior calves and winning first place in competition with the best adult exhibitors in the county. Other Club members exhibiting their calves included: Eddy Gwaltney, Henry Ramseur, Robert Beck, Jane Bost, Alfred Leger, Robert McGimsey, and Jimmy Whisnant, whose entry placed third in a class of nine, two to three-year-old cows.

Following is a list of awards:

SENIOR AND GRAND CHAMPION BULL
McNaughton's Chardon, C. M. Poteat, Drexel.

JUNIOR CHAMPION BULL
Entry, J. S. Kincaid.

SENIOR AND GRAND CHAMPION FEMALE
Woodside Herman's Linda, R. O. Huffman, Morganton.

JUNIOR CHAMPION FEMALE
Entry, C. M. Poteat.

BULL, 1 YEAR AND UNDER 2
1, Entry, J. S. Kincaid; 2, Entry, L. P. Ross; 3, Entry, H. L. Brittain.

BULL, 2 YEARS AND UNDER 3
1, McNaughton's Chardon, C. M. Poteat.

AGED BULL
1, Klondike Prospector, C. W. Harbison; 2, Klondike Laddie's Emblem, Ben Watkins.

BABY HEIFER CALF
1, Entry, C. W. Harbison; 2, Entry, C. M. Poteat; 3, Entry, W. R. Spainhour, Lenoir.

HEIFER CALF, UNDER 6 MONTHS
1, Entry, C. M. Poteat; 2, Precedent Maxim Nan, R. O. Huffman, Morganton; 3, Precedent Majesty's Dale, R. O. Huffman.

HEIFER CALF, 6 MONTHS AND UNDER 12
1, Matron's Bell of Cedar Grove, Fritz Bruns; 2, Entry, Edwin Beck; 3, Woodside King's Polly, C. M. Poteat.

HEIFER, 1 YEAR AND UNDER 18 MONTHS
1, Woodside King's Hermosa, C. M. Poteat; 2, Martha's Prospector, C. W. Harbison; 3, Ann's Rosemary's Prospector, C. W. Harbison.

HEIFER, 18 MONTHS AND UNDER 2 YEARS
1, Watkins' Poppy, Ben Watkins, Morganton; 2, Woodside King's Topsy, C. M. Poteat; 3, Wild Violet, Blaine Wight, Stafford.

COW, 2 YEARS AND UNDER 3
1, Wyolina Linda, R. O. Huffman; 2, Woodside King's Topsy, C. M. Poteat; 3, Entry, Jimmy Whisnant, Morganton.

COW, 3 YEARS AND UNDER 4
1, Ruthie of Cedar Grove, John F. Baker, Morganton; 2, Rose's Dewdrop, Ben Watkins.

AGED COW
1, Woodside Herman's Linda, R. O. Huffman; 2, Entry, R. O. Huffman; 3, Pearl's Patsy Ann, T. B. Hedden, Morganton.

GET OF SIRE
1, C. M. Poteat on get of Hillbright Maxim King; 2, C. M. Ramseur on get of Sky Brook Rose Maxim's Gayful; 3, Swan Ponds Dairy on get of Klondike Henlee.

PRODUCE OF DAM
1, C. M. Poteat on produce of Nellie of Mary's Grove; 2, R. O. Huffman on produce of Woodside Valiant's Lillian; 3, Entry, C. M. Poteat.

Montgomery Exposition

THE Montgomery, Ala., Dairy Cattle Exposition held at the Municipal Stadium, September 19 and 20, has been acclaimed an outstanding success. Over 200 head of registered Guernsey, Jersey, and grade cattle were exhibited at the exposition. Judge for the entire show was M. J. Regan, extension dairyman, Columbia, who did a good job.

In the junior division of the Guernsey show, Davis Henry, an FFA member of the Sidney Lanier Chapter, Montgomery, showed his senior heifer calf to junior championship and came back to win grand champion female honors of this division with this heifer.

S. Ross Smith showed his two-year-old cow, Winfordell Amor's Bama, to become senior and grand champion female of the open division. Grand champion bull of the Exposition was owned by Earl Bufford, 4-H Club member from Montgomery County, Kilby's Philosopher. A total of 50 registered Guernseys were exhibited in both divisions.

A special feature of the Exposition was the showmanship contest with T. C. "Cap" Reid, director of the Alabama Agricultural Center Board, serving as chairman. Winners in this contest were Davis Henry and Fred Eagerton, FFA members from the Sidney Lanier Chapter, Montgomery, and Hazel Colquett and Byron Collier, 4-H members from Elmore County. These boys and girls were awarded trips as prizes.

The judging contest was won by the Lanier FFA team in the FFA division and, in the 4-H Division, the Elmore County 4-H team walked off with top honors.

The Exposition was under the direction of Harry S. Gilmore, Jr., livestock representative of The First National Bank of Montgomery.

Chattanooga-Hamilton County Interstate Fair

THE judging of Guernseys at the Chattanooga-Hamilton County, Tenn., Interstate Fair was performed by Ralph Coarsey, manager of Riegeldale Farms, Trion, Georgia. Judge Coarsey did an excellent job of making the placings.

The blue ribbons were evenly divided among the two main exhibitors, Dr. John R. Martin, of Chattanooga, and the William L. Bork Memorial Hospital, Chattanooga. The senior and grand championship for bulls was awarded the Bork Memorial Hospital on their first prize two-year-old, Hamilton County Maxim Beau, over the junior champion bull, Mac's Jan Boy, which was the first prize calf, shown by Orvin Smith, of Knoxville. The senior and grand champion female was the first prize aged cow, Lynbeth's Allene, shown by Dr. John R. Martin, while the junior champion female award was made to the William L. Bork Memorial Hospital on their beautiful senior yearling, Hamilton County Maxim May.

The number of Guernseys shown was not large, yet good quality was exhibited by the two main herds showing. These were supplemented with some 4-H Club entries.

Following is a list of awards:

SENIOR AND GRAND CHAMPION BULL
Hamilton County Maxim Beau, Bork Memorial Hospital, Chattanooga.

JUNIOR CHAMPION BULL
Mac's Jan Boy, Orvin Smith, Knoxville.

SENIOR AND GRAND CHAMPION FEMALE
Lynbeth's Allene, Dr. John R. Martin, Chattanooga.

JUNIOR CHAMPION FEMALE
Hamilton County Maxim May, Bork Memorial Hospital.

BULL CALF, UNDER 12 MONTHS
1, Mac's Jan Boy, Orvin Smith; 2, Entry, Bork Memorial Hospital; 3, Hamilton County Maxim Duke, Bork Memorial Hospital.

BULL, 1 YEAR AND UNDER 18 MONTHS
1, Riegeldale Max's Royalist, Dr. John R. Martin.

BULL, 2 YEARS AND UNDER 3
1, Hamilton County Maxim Beau, Bork Memorial Hospital; 2, Lynbeth Playmate Squire, Dr. John R. Martin.

HEIFER CALF, 4 MONTHS AND UNDER 12
1, Lynbeth's Playmate Memory, Dr. John R. Martin; 2, Hamilton County Maxim Opal, Bork Memorial Hospital; 3, Walnut Grove Bonnie, Louis Rymer, Cleveland.

HEIFER, 1 YEAR AND UNDER 18 MONTHS
1, Hamilton County Maxim Marie, Bork Memorial Hospital; 2, Lynbeth's Playmate Hertha, Dr. John R. Martin; 3, Hamilton County Maxim Mary, Bork Memorial Hospital.

HEIFER, 18 MONTHS AND UNDER 2 YEARS
1, Hamilton County Maxim May, Bork Memorial Hospital; 2, Lynbeth's Playmate Lassie, Dr. John R. Martin; 3, Highlander's Jessie, Dr. John R. Martin.

COW, 2 YEARS AND UNDER 3
1, Hamilton County Maxim Gloria, Bork Memorial Hospital; 2, Lynbeth's Lucky May, Dr. John R. Martin; 3, Lynbeth's Playmate Alma, Dr. John R. Martin.

COW, 3 YEARS AND UNDER 4
1, Hamilton County Princess Reba, Bork Memorial Hospital; 2, Lynbeth's Playmate's Colleen, Dr. John R. Martin; 3, Lynbeth's Playmate Birdie, Dr. John R. Martin.

COW, 4 YEARS AND OVER
1, Lynbeth's Allene, Dr. John R. Martin; 2, Illustrious Mayflower, Dr. John R. Martin; 3, Hamilton County Princess Daisy, Bork Memorial Hospital.

DAIRY HERD
1, Dr. John R. Martin; 2, Bork Memorial Hospital; 3, Dr. John R. Martin.

CALF HERD
1, Bork Memorial Hospital; 2, Bork Memorial Hospital; 3, Dr. John R. Martin.

YOUNG HERD
1, Dr. John R. Martin; 2, Bork Memorial Hospital; 3, Dr. John R. Martin.

GET OF SIRE
1, Bork Memorial Hospital on get of Quail Roost Choice Maxim; 2, Dr. John R. Martin on get of Sterlingold Playmate; 3, Bork Memorial Hospital on get of Quail Roost Choice Maxim.

PRODUCE OF DAM
1, Dr. John R. Martin on produce of Wilson's Birdie Allene; 2, Dr. John R. Martin on produce of Hellen's Jessie May; 3, Bork Memorial Hospital on produce of Haywood Gloria.

Guernsey Show at Cortland County Fair

THE 60 head of Guernseys shown at the Cortland County, N. Y., Fair on September 1 by six exhibitors, together with a few 4-H entries, were judged by Paul Misner, who needs little introduction to breeders. He found his grand champion bull in the first prize bull calf, McDonald Farms Le Noble Prince, shown by McDonald Farms, that won out over the first prize aged bull and senior champion, Caesar's Peerless Duke, shown by Glenn W. Holcomb.

Senior and grand champion female was also a McDonald Farms entry, Hidden Valley Fancy, a daughter of McDonald Farms Prediction. She headed the strong two-year-old class and went on to win the grand championship over the junior champion, McDonald Farms B B Noble Girl, that headed the senior heifer calf class.

Following is a list of awards:

JUNIOR AND GRAND CHAMPION BULL
McDonald Farms Le Noble Prince, J. M. McDonald, Cortland.

SENIOR CHAMPION BULL
Caesar's Peerless Duke, Glenn W. Holcomb, Tunnel.

SENIOR AND GRAND CHAMPION FEMALE
Hidden Valley Fancy, J. M. McDonald.

JUNIOR CHAMPION FEMALE
McDonald Farms B B Noble Girl, J. M. McDonald.

BULL CALF, 4 MONTHS AND UNDER 12
1, McDonald Farms Le Noble Prince, J. M. McDonald; 2, Foremost J. C.'s Nero, E. W. Holcomb and Sons, Greene; 3, Alicia's Keene Barrett Farms, E. J. Barrett, Ithaca.

BULL, 1 YEAR AND UNDER 2
1, McDonald Farms High Neptune, J. M. McDonald; 2, McDonald Farms B. B. Magistrate, E. W. Holcomb and Son; 3, Arlen Farms Fleet King, A. S. Wikstrom, Skaneateles.

BULL, 2 YEARS AND OVER
1, Caesar's Peerless Duke, Glenn W. Holcomb; 2, McDonald Farms Supreme Kenton, E. J. Barrett and G. C. Begent, Ithaca; 3, Entry, C. G. Ripley, Cortland.

HEIFER CALF, UNDER 6 MONTHS
1, Kenton's Elnor Barrett, E. J. Barrett; 2, Le Clarin Sally, Leon P. Randall, Cortland; 3, Ripley Farm's Caroll, Roland Ripley, Cortland.

HEIFER CALF, 6 MONTHS AND UNDER 12
1, McDonald Farms B B Noble Girl, J. M. McDonald; 2, Ripley Farm's Bonnie, Delbert Ripley, Cortland; 3, Holcomb's Peerless Louella, Robert E. Holcomb.

HEIFER, 1 YEAR AND UNDER 18 MONTHS
1, Entry, E. W. Holcomb and Son; 2, McDonald Farms D. Noella, J. M. McDonald; 3, Ithacan's Musk Barrett Farms, E. J. Barrett.

HEIFER, 18 MONTHS AND UNDER 2 YEARS
1, McDonald Farms High Mystery, J. M. McDonald; 2, Keene's Alicia, E. J. Barrett; 3, Islander's Queen, Delbert Ripley.

COW, 2 YEARS AND UNDER 3
1, Hidden Valley Fancy, J. M. McDonald; 2, Begeacres Doris May, E. J. Barrett; 3, Holcomb's Lady Jane, Charles Lee Holcomb, Greene.

COW, 3 YEARS AND UNDER 4
1, Holcombs Peerless Bonnie, Robert E. Holcomb; 2, Meriwold's Foremost Dimity, A. S. Wikstrom; 3, Meriwold's Pride, A. S. Wikstrom.

COW, 4 YEARS AND OVER
1, Noble Sequel Barrett Farms, E. J. Barrett; 2, Holcomb's Dipper, Robert E. Holcomb; 3, Majesty's Coral Barrett Farms, E. J. Barrett.

BEST UDDERED COW
1, Entry, E. J. Barrett; 2, Entry, E. W. Holcomb and Son.

BEST THREE FEMALES
1, Entry, J. M. McDonald; 2, Entry, E. J. Barrett; 3, Entry, E. W. Holcomb and Son.

BEST FEMALE
1, Entry, E. W. Holcomb and Son.

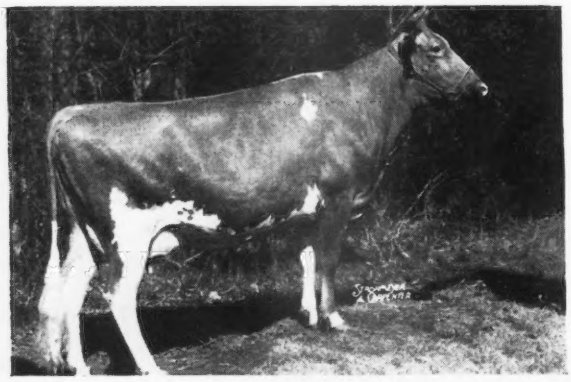

Lynbeth's Allene, senior and grand champion female at the Chattanooga-Hamilton Interstate Fair, owned by Dr. John R. Martin, Chattanooga, Tenn.

JUNIOR GET OF SIRE

1, Entry, J. M. McDonald; 2, Entry, E. W. Holcomb; 3, Entry, E. J. Barrett.

GET OF SIRE

1, Entry, E. W. Holcomb and Son; 2, Entry, E. J. Barrett; 3, Entry, C. G. Ripley.

PRODUCE OF DAM

1, Entry, J. M. McDonald; 2, Entry, E. J. Barrett; 3, Entry, E. W. Holcomb and Son.

BREEDER'S YOUNG HERD

1, J. M. McDonald; 2, E. W. Holcomb and Son; 3, E. J. Barrett.

DAIRY HERD

1, E. J. Barrett; 2, E. W. Holcomb and Son.

Wyoming Guernsey Breeders Annual Field Day

LARCH HOLLOW FARM at Gainesville, N. Y., was the scene of the Wyoming County G. B. A. third annual field day and heifer show held on August 27. Mr. and Mrs. F. B. Embury, owners of Larch Hollow Farm, made 100 members of the local Guernsey fraternity and their families more than welcome for the festivities of the day.

The program for the day got off to a flying start with the judging of the 22 heifers divided among three classes. Those attending, who had also attended the shows conducted by the local club the past two years, were amazed at the improvement in the animals with regard to fitting for show. Practically every one of the 22 heifers shown were in top show shape, being well-groomed and handling like veteran show animals in the ring. Official judge for the show was Joseph E. Adams, manager of Wilgorlan Farms, Titusville, N. J.

The first class to be placed was the bred heifer class with six lovely springing heifers being shown. Judge Adams placed Elm Summit's Lillian, owned by J. Arthur Parnell, first; Ella of Brown Brook, owned by Carlisle E. Graves, second; Larch Hollow Alma, owned by Fred Embury, third, and Colonial Hill King's Donna, owned by The Colonial Kitchen, Inc., fourth. The judging contest was conducted by Henry T. Child, The American Guernsey Cattle Club field representative, as was the heifer show.

In the first class of bred heifers, the animals placing one, two and three were all heifers consigned to the Little Valley Sale held September 14. That this quality of animal was appreciated by the buyers at that sale is proved by the fact that the three heifers sold for $1,030, an average of $343, or more than $50 over the sale average for all animals sold.

The open heifer class was the next class to be judged, finding Mr. Parnell again placing first in class with his lovely heifer, Elm Summit's Mona. Second place went to Mr. Embury with Larch Hollow Janette, third to Ronald Wetherwax, and fourth to Albert A. Baker on Larch Hollow Jessie.

The third class to be placed found 12 heifer calves competing. Age difference made this an exceptionally hard class to judge, particularly so for the contestants in the judging contest. However, after a thorough going over, Mr. Adams selected as his top calf, Donald Butler's Mildred Supreme of Sunny Knoll, second to The Colonial Kitchen, Inc., Colonial Hill Sunflower, third to the Parnell heifer, Elm Summit's Meg, and fourth to Henry Nichols' Rex's Springdale Joyce.

Following the completion of the judging, all gathered for a basket lunch on the lawn at Larch Hollow Farm. Mrs. Embury had prepared a wonderful lunch for the special guests of the day, and in addition furnished milk, coffee, and ice cream for everyone.

Following lunch, results of the judging contest were announced. Prizes were offered for the best male judge, the best lady judge, and for the best judge in the 4-H or Future Farmers Division. In the men's division, "Ted" Hull was top man, with Sarah Baker winning top position in the ladies' division. Best junior judge proved to be young Jack Butler.

Several of the Wyoming County Guernsey Club had attended the field day earlier in the summer at Nick Mattucci's Colonial Hill Farm and were particularly enthused with the panel type discussion that was held the afternoon of that field day. Noting that moderator Charles Rogers was particularly good at the job assigned him on that earlier occasion, the Wyoming group borrowed him for their day. His panel members this time included: Henry T. Child, of The American Guernsey Cattle Club; Mr. Adams, who had previously judged the heifer show; Theodore Markham, Wyoming County Agricultural Agent; and local Guernsey breeders, Colson Titus, Carlisle Graves and Stanley Baker. The panel did bring out discussion of particular interest to all, with such questions as proper protein content in rations for test cows, importance of longevity of production in dams when selecting bulls to head a herd, and importance of cow families in developing herds.

JOHN A. SIMS

Palmyra Guernsey Show

THE outstanding promotional work of the Wayne County, N. Y., Guernsey Club and their offering of special trophies and additional prize money to Guernsey exhibitors, combined with the year around enthusiasm of Guernsey breeders in the area, brought out the largest Guernsey show to date at the Palmyra Fair. Ninety head were judged by George W. Snyder, manager of Coldsprings Farm, St. Johns, Pa., and competition was keen in every class. Open Hearth Farm had an edge in total winnings, with Maple Lawn Farm, Wychmere Farm, and White Hall Farm also coming in for a good share of the money.

Senior and grand champion bull was the outstanding two-year-old, McDonald Farms Ideal Mars, shown by Clarence Marsh, Canandaigua, and J. M. McDonald, Cortland, winning over the first prize yearling and junior champion, Wychmere Merry Lad, shown by James J. Penta, Wolcott. In the female classes, H. Sherman Lake, Lyons, brought out Maple Lawn's Chief's Royal Lady. She headed the junior yearling class of seven and went on to junior championship. She is a daughter of Baron's Duchess of Maple Lawn, that headed the two-year-old class at last year's show. Barbian Mikeda, Open Hearth's outstanding Excellent '47, '48, '49 cow, again headed the aged cow class and was made senior and grand champion female. "Mikeda" also won the best uddered class in a close placing over the Lake entry, Maple Lawn's Baron Sunburst.

The 4-H exhibitors fared well at the show, with Bill Penta's Barbara of Wonderview heading the class of nine junior calves, and Herman Wilck's Oliver's Paulette placing second in a class of 15 senior calves. Both these boys won a show halter offered by John S. Rich, Marion, for 4-H entries, placing first or second in the open classes.

In addition to the attractive trophies offered by the Wayne County Guernsey Club, Frank P. Chapman, Ontario; White Hall Farm, Brockport; Open Hearth Farm, Ontario; and Wychmere Farm, Ontario, also offered trophies. The winning get of Green Meads Willow Chief also won the Lynch Trophy for best get of sire over all breeds at the show. The champion Guernsey cow of the show, bred by exhibitor, was named to compete for the final awarding of the Hughes Trophy. She was Chapman's Chief Rose, bred and shown by Frank P. Chapman.

Following is a list of awards:

SENIOR AND GRAND CHAMPION BULL

McDonald Farms Ideal Mars, Clarence Marsh, Canandaigua, and J. M. McDonald, Cortland.

JUNIOR CHAMPION BULL

Wychmere Merry Lad, James Penta, Wolcott.

SENIOR AND GRAND CHAMPION FEMALE

Barbian Mikeda, A. S. Blanchard, Ontario.

JUNIOR CHAMPION FEMALE

Maple Lawn's Chief Royal Lady, H. Sherman Lake, Lyons.

BULL CALF

1, Open Hearth Chief's Royal, A. S. Blanchard; 2, Wychmere Champion, Mrs.

Helen R. C. Motley, Ontario; 3, Foremost Royal Champion, A. S. Blanchard.

YEARLING BULL

1, Wychmere Merry Lad, James J. Penta; 2, McDonald Farms Don's Marcus, Frank P. Chapman, Ontario; 3, Maple Lawn's Chief Commander, Charles Rooke and Son, Lyons.

BULL, 2 YEARS AND OVER

1, McDonald Farms Ideal Mars, Clarence Marsh and J. M. McDonald; 2, Fairlawn Melba's Actor, A. S. Blanchard; 3, Sara's Cathedral Oliver, C. L. Giesy and Sons, Lyons.

HEIFER CALF, UNDER 6 MONTHS

1, Barbara of Wonderview, William Penta, Wolcott; 2, Wychmere Judy, Mrs. Helen R. C. Motley; 3, Nodrog Gretta, Fred H. Gordon, Brockport.

HEIFER CALF, 6 MONTHS AND UNDER 12

1, Open Hearth Valor's Dawn, A. S. Blanchard; 2, Oliver's Paulette, Herman Wilck, Lyons; 3, Marsh Farms M Grace, Clarence Marsh.

HEIFER, 1 YEAR AND UNDER 18 MONTHS

1, Maple Lawn's Chief Royal Lady, H. Sherman Lake; 2, Open Hearth Chief's Deanie, A. S. Blanchard; 3, Open Hearth Valor's Mikeda, A. S. Blanchard.

HEIFER, 18 MONTHS AND UNDER 2 YEARS

1, Gardenville Melody Ann, A. S. Blanchard; 2, Nodrog Gerta, Fred H. Gordon; 3, Wychmere Noble Margy, Mrs. Helen R. C. Motley.

COW, 2 YEARS AND UNDER 3

1, Prediction Lass of Open Hearth, A. S. Blanchard; 2, Marsh Farms K. Lulla, Clarence Marsh; 3, Maple Lawn's Baron Daisy, Est. Homer S. Lake, Lyons.

COW, 3 YEARS AND UNDER 4

1, Baron's Fancy of Maple Lawn, A. S. Blanchard; 2, Wychmere Jewel, Mrs. Helen R. C. Motley; 3, Maple Lawn's Anne Kenyon, Est. Homer S. Lake.

COW, 4 YEARS AND OVER

1, Barbian Mikeda, A. S. Blanchard; 2, Chapman's Chief Rose, Frank P. Chapman; 3, Wychmere Joyous, Mrs. Helen R. C. Motley.

BEST UDDERED COW

1, Barbian Mikeda, A. S. Blanchard; 2, Maple Lawn's Baron Sunburst, Est. Homer S. Lake; 3, Wychmere Noble Julia, Mrs. Helen R. C. Motley.

BEST THREE FEMALES

1, Entry, Mrs. Helen R. C. Motley; 2, Entry, H. Sherman Lake; 3, Entry, A. S. Blanchard.

GET OF SIRE

1, A. S. Blanchard on get of Green Meads Willow Chief; 2, H. Sherman Lake on get of Douglaston Baron Kenyon; 3, Mrs. Helen R. C. Motley on get of Wychmere Dauntless Nobleman.

PRODUCE OF DAM

1, A. S. Blanchard on produce of Open Hearth Rex's Moonbeam; 2, Mrs. Helen R. C. Motley on produce of Wychmere Joyful; 3, A. S. Blanchard on produce of Open Hearth Mayflower.

EXHIBITOR'S HERD

1, A. S. Blanchard; 2, H. Sherman Lake; 3, Mrs. Helen R. C. Motley.

Columbia County Fair

SIXTY head of Guernseys were brought out before Judge Clarence Slack at the Columbia County Fair, N. Y., on September 4. The heaviest winner was Dr. Homer L. Nelms, Med O Dale Farms, Altamont, N. Y. Junior and grand championship in bulls went to the Nelms entry, Med O Dale Don, that headed the bull calf class. Senior champion bull was Coronation Majestic's Jethro, also shown by Med O Dale.

In the female classes, Elmcrest Paul's Kay headed the junior yearling class for Elmcrest Farms, and went on to junior championship. Waldorf Mistress Charming topped a class of 11 aged cows and was named senior and grand champion.

Following is a list of awards:

JUNIOR AND GRAND CHAMPION BULL

Med O Dale Don, Homer L. Nelms, Altamont.

SENIOR CHAMPION BULL

Coronation Majestic's Jethro, Homer L. Nelms.

SENIOR AND GRAND CHAMPION FEMALE

Waldorf Mistress Charming, Homer L. Nelms.

JUNIOR CHAMPION FEMALE

Elmcrest Paul's Kay, John O. and Bertha T. Yeomans, Coxsackie.

BULL CALF, UNDER 6 MONTHS

1, Med O Dale Don, Homer L. Nelms; 2, Twin Birch Pal's Rex, Douglas Stanton, Greenville; 3, Elmcrest Demonstrator Loren, Earl Williams, North Chatham.

BULL CALF, 6 MONTHS AND UNDER 12

1, Old Homestead Adventurer, Douglas Stanton; 2, Entry, Earl Williams.

BULL, 1 YEAR AND UNDER 18 MONTHS

1, Douglaston Champ's Dynamo, G. Richard Meddaugh, Purling.

BULL, 18 MONTHS AND UNDER 2 YEARS

1, Feura Ajax, Homer L. Nelms; 2, Notch View Conrad, Earl Williams.

BULL, 3 YEARS AND OVER

1, Coronation Majestic's Jethro, Homer L. Nelms; 2, Elmcrest King Paul, Douglas Stanton; 3, Foremost Comet 9th, Monroe Eilers Fraleigh, Red Hook.

HEIFER CALF, UNDER 6 MONTHS

1, Med O Dale Fair Maid, Homer L. Nelms; 2, Entry, R. Meddaugh; 3, Entry, Cecil Fraleigh, Red Hook.

HEIFER CALF, 6 MONTHS AND UNDER 12

1, Entry, Homer L. Nelms; 2, Old Homestead Alert, Douglas Stanton; 3, Old Homestead Affectionate-One, Douglas Stanton.

HEIFER, 1 YEAR AND UNDER 18 MONTHS

1, Elmcrest Paul's Kay, John O. and Bertha T. Yeomans; 2, Entry, Homer L. Nelms; 3, Fraleigh Farms Comet's Fanita, Monroe Eilers Fraleigh.

HEIFER, 18 MONTHS AND UNDER 2 YEARS

1, Med O Dale Ruth's Jewel, Homer L. Nelms; 2, Old Homestead A. Appleblossom, Douglas Stanton.

COW, 2 YEARS AND UNDER 3

1, Old Homestead A Mary Lou, Douglas Stanton; 2, Med O Dale Darling, Homer L. Nelms; 3, Notch View Bridget, Earl Williams.

COW, 3 YEARS AND UNDER 4

1, Hidden Valley Queen, Homer L. Nelms; 2, Old Homestead A. Rosebud, Douglas Stanton; 3, Lady Margie's Betsy, Earl Williams.

COW, 4 YEARS AND OVER

1, Waldorf Mistress Charming, Homer L. Nelms; 2, Allen Farm Abbie, Homer L. Nelms; 3, Old Homestead Lindy-Lou, Douglas Stanton.

JUNIOR GET OF SIRE

1, Douglas Stanton on get of Caumsett Peer; 2, Earl Williams on get of Caumsett Ajax; 3, R. Meddaugh on get of Betty Ann's Victor.

SENIOR GET OF SIRE

1, Homer L. Nelms on get of Waldorf Sir Byron; 2, Earl Williams on get of Wyebrook Scotch Rambler; 3, R. Meddaugh on get of Betty Ann's Victor.

PRODUCE OF DAM

1, Douglas Stanton on produce of Old Homestead Betty-Lou; 2, Homer L. Nelms on produce of Daisy of Med O Dale; 3, R. Meddaugh on produce of Rockmere's Hope.

BEST UDDERED COW

1, Entry, Homer L. Nelms; 2, Entry, Earl Williams; 3, Entry, Douglas Stanton.

YOUNG HERD

1, Entry, Homer L. Nelms; 2, Entry, Douglas Stanton; 3, Entry, R. Meddaugh.

EXHIBITOR'S HERD

1, Entry, Homer L. Nelms; 2, Entry, Douglas Stanton; 3, Entry, Earl Williams.

DAIRY HERD

1, Entry, Homer L. Nelms; 2, Entry, Earl Williams; 3, Entry, Douglas Stanton.

Little Valley Guernsey Show

SEVEN exhibitors displayed 48 head at Little Valley, N. Y., on August 31. Judge James Burke, wherever possible, headed his line with animals having length, breadth, and levelness in the pelvic region.

The male championships went to McDonald Farms Lochinvar, a bull with an excellent rump, and Upaway Patrician's Shangri-La, the sharp bull purchased by Maple Row Farm at the Western New York Sale. When McDonald Farms Lochinvar took the grand championship, it made the fifth Rogers Farm sire to win this honor at Little Valley.

Roselawn Farm, making its first appearance on the show circuit, captured the female senior and grand championship on Sherwood Forest Queen Lassie, a daughter of Coronation Potentate. She is an impressive cow, with long, flowing lines. Maple Row Valiant's Holly, a small but neat package, gave the Chapmans a sweep of the junior championships.

Following is a list of awards:

SENIOR AND GRAND CHAMPION BULL

McDonald Farms Lochinvar, Charles F. Rogers, Randolph.

JUNIOR CHAMPION BULL

Upaway Patrician's Shangri-La, Lee Chapman, Conewango.

SENIOR AND GRAND CHAMPION FEMALE

Sherwood Forest Queen Lassie, Paul Warner, Cuba.

JUNIOR CHAMPION FEMALE

Maple Row Valiant's Holly, Lee Chapman.

BULL CALF

1, Rogers Farm Honorable, Charles F. Rogers; 2, Maple Row Royal Rambler, Edgar Chapman, Conewango Valley; 3, Rogers Farm Onabeau, Charles F. Rogers.

BULL, 1 YEAR AND UNDER 2

1, Upaway Patrician's Shangri-La, Lee Chapman; 2, Rogers Farm Actor, Charles F. Rogers; 3, Rogers Farm Cinlad, Lawrence Frentz, Cattaraugus.

BULL, 2 YEARS AND UNDER 3

1, Rogers Farm Adjustable, Charles F. Rogers; 2, Hanover Hill Victor, Charles F. Rogers; 3, Twin Birch Pal's Admiral, Paul Warner.

AGED BULL

1, McDonald Farms Lochinvar, Charles F. Rogers; 2, Grand View Valiant's Pal, Lee Chapman.

HEIFER CALF

1, Maple Row Valiant's Holly, Lee Chapman; 2, Rogers Farm Onaflo, Charles F.

Rogers; 3, Roselawn Royal Toby, Paul Warner.

HEIFER, 1 YEAR AND UNDER 18 MONTHS
1, Regal Rose, C. J. Rehler, Jr., Olean; 2, Rogers Farm Hania, Charles F. Rogers; 3, Maple Row Mary, Edgar Chapman.

HEIFER, 18 MONTHS AND UNDER 2 YEARS
1, Rogers Farm Lochafloss, Charles F. Rogers; 2, Rogers Farm Lochadana, Charles F. Rogers; 3, Entry, Paul Warner.

COW, 2 YEARS AND UNDER 3
1, Rogers Farm Onafloss, Charles F. Rogers; 2, Rogers Farm Linadown, Charles F. Rogers; 3, Entry, C. J. Rehler, Jr.

COW, 3 YEARS AND OVER
1, Rogers Farm Queen of The Roses, Charles F. Rogers; 2, Langmore A. Portia, Charles F. Rogers; 3, Maple Row Fernette, Lee Chapman.

AGED COW
1, Sherwood Forest Queen Lassie, Paul Warner; 2, Rogers Farm Orabelle, Charles F. Rogers; 3, Conewango Silver Mayflower, Lee Chapman.

GET OF SIRE
1, Charles F. Rogers on get of McDonald Farms Honor; 2, Charles F. Rogers on get of McDonald Farm Lochinvar.

PRODUCE OF DAM
1, Charles F. Rogers on produce of Rogers Farm Belle; 2, Charles F. Rogers on produce of Rogers Farm Benibelle.

YOUNG HERD
1, Charles F. Rogers; 2, Lee Chapman.

GRADED HERD
1, Charles F. Rogers; 2, Charles F. Rogers; 3, Lee Chapman.

DAIRY HERD
1, Charles F. Rogers; 2, Lee Chapman.

Guernsey Show at Altamont Fair

ONE of the best Guernsey shows of recent years was judged by Dr. George M. Trimberger, of Cornell University, on August 31 at Altamont, N. Y. Eighty head were exhibited by breeders, together with 16 4-H animals.

Junior champion bull was Med O Dale Don, the first prize bull calf, shown by Homer L. Nelms, Altamont. Douglas Stanton, Greenville, captured the senior and grand championship with Elmcrest King Paul.

A Stanton entry, Old Homestead A. Appleblossom, topped the senior yearling heifer class and was named junior champion. The first prize aged cow, Waldorf Mistress Charming, was named senior and grand champion female of the show.

Following is a list of awards:

SENIOR AND GRAND CHAMPION BULL
Elmcrest King Paul, Douglas Stanton, Greenville.

JUNIOR CHAMPION BULL
Med O Dale Don, Homer L. Nelms, Altamont.

SENIOR AND GRAND CHAMPION FEMALE
Waldorf Mistress Charming, Homer L. Nelms.

JUNIOR CHAMPION FEMALE
Old Homestead A. Appleblossom, Douglas Stanton.

BULL CALF
1, Med O Dale Don, Homer L. Nelms; 2, Old Homestead Adventurer, Douglas Stanton; 3, Twin Birch Pal's Rex, Douglas Stanton.

YEARLING BULL
1, Douglaston Champ's Dynamo, Richard Meddaugh, Purling; 2, Feura Ajax, Homer L. Nelms; 3, Glensmere's Captain, Edward Kleinke, Sr., Glenmont.

BULL, 2 YEARS AND OVER
1, Elmcrest King Paul, Douglas Stanton; 2, Coronation Majestic's Jethro, Homer L. Nelms; 3, Entry, Henry Kleinke, Albany.

HEIFER CALF, UNDER 6 MONTHS
1, Entry, Homer L. Nelms; 2, Glensmere's Elsie, Edward Kleinke; 3, Glensmere's Roseana, Peter Kleinke, Glenmont.

HEIFER CALF, 6 MONTHS AND UNDER 12
1, Glensmere's Charm, Edward Kleinke; 2, Entry, Homer L. Nelms; 3, Old Homestead Affectionate One, Douglas Stanton.

HEIFER, 1 YEAR AND UNDER 18 MONTHS
1, Elmcrest Paul's Kay, J. O. and Bertha T. Yeomans, Coxsackie; 2, Entry, Douglas Stanton; 3, Med O Dale Wisteria, Homer L. Nelms.

HEIFER, 18 MONTHS AND UNDER 2 YEARS
1, Old Homestead A. Appleblossom, Douglas Stanton; 2, Med O Dale Emma, Homer L. Nelms; 3, Med O Dale Ruth Jewel, Homer L. Nelms.

COW, 2 YEARS AND UNDER 3
1, Indian Pat's C-ad Arbutus, Larry Bush, Athens; 2, Old Homestead A Mary Lou, Douglas Stanton; 3, Med O Dale Shirley, Homer L. Nelms.

COW, 3 YEARS AND UNDER 4
1, Old Homestead A Rosebud, Douglas Stanton; 2, Hidden Valley Queen, Homer L. Nelms; 3, Entry, Homer L. Nelms.

COW, 4 YEARS AND UNDER 5
1, Waldorf Mistress Charming, Homer L. Nelms; 2, Hamlet Hill Sonston, Homer L. Nelms; 3, Wethersfield Elissa, Homer L. Nelms.

COW, 5 YEARS AND OVER
1, Allen Farms Abbie, Homer L. Nelms; 2, Old Homestead Lindy-Lou, Douglas Stanton; 3, Levity Rosebud, Homer L. Nelms.

BEST THREE FEMALES
1, Entry, Douglas Stanton; 2, Entry, Homer L. Nelms; 3, Entry, Edward Kleinke.

GET OF SIRE
1, Homer L. Nelms on get of Waldorf Sir Byron; 2, Douglas Stanton on get of Old Homestead Admiral; 3, Douglas Stanton on get of Caumsett Peer.

PRODUCE OF DAM
1, Douglas Stanton on produce of Old Homestead Betty Lou; 2, Edward Kleinke on produce of Glensmere's Cora; 3, Richard Meddaugh on produce of Rockmere Hope.

YOUNG HERD
1, Douglas Stanton; 2, Homer L. Nelms; 3, Homer L. Nelms.

DAIRY HERD
1, Homer L. Nelms; 2, Douglas Stanton; 3, Edward Kleinke.

EXHIBITOR'S HERD
1, Douglas Stanton; 2, Homer L. Nelms; 3, Edward Kleinke.

Bourbon Guernsey Show and Picnic

THE Guernsey breeders of Crawford, Mo., and surrounding counties staged their 17th picnic and field day at the Seth Baldwin Farm, Bourbon, on August 6. This event has always been one of the highlights of the program of breeding better Guernseys and raising farm-minded boys and girls, for which this little community has become well-known. Over 200 people attended. Some were from St. Louis and scattered places, and for many it was a home-coming.

Since 1917, the development of better Guernsey herds in this area has been progressing. Truly no show in America is more friendly or depicts the ideals of a district show more than the one the Bourbon breeders stage. They bring out their cattle to learn where they might be improved. The fellow standing at the foot of the class grins as much as the blue ribbon winner. This attitude has been helpful, no doubt, because 57 head were led out in the open classes and the quality was so much better than say 10 years ago, it was astounding. The cattle were judged by H. A. Herman and reasons were given on each class. A very inspiring 4-H Club Show was staged with 11 boys and girls showing top caliber heifers. Emery Vieten of Leslie has done an excellent job as a club leader and much credit is due him.

A bountiful picnic lunch was served by the members' wives, after which talks were made by Henry Essman, who served as master of ceremonies; Walter Farner, Bismarck; Merwin Strever, Arcadia; H. A. Herman, Columbia, and others. One feature of the afternoon program was a "husband calling" contest. It was quite revealing how and what some of the husbands were called and the Ozark Hills resounded with feminine blasts that made husbands jump and evoked much laughter in general.

At the close of the meeting favorable comments were made by Henry Essman on the leadership of J. F. Bryan, who passed away last December after 32 years in the community.

Following is a list of awards:

SENIOR AND GRAND CHAMPION BULL
St. Cloud's Valor, Seth Baldwin, Bourbon.

JUNIOR CHAMPION BULL
Mello-D-Meads Pharaoh, Mr. and Mrs. Frank Karl, Sullivan.

SENIOR AND GRAND CHAMPION FEMALE
Pevely Eunice Beauty, Eunice Vieten, Leslie.

JUNIOR CHAMPION FEMALE
Entry, Joe Feldker, Bourbon.

BULL CALF
1, St. Albans Fabrons Glamour, Emery Vieten; 2, W. G. S. Flash of Meramec View, Joe Feldker; 3, Yankee's Ben of Meramec View, Joe Feldker.

BULL, 1 YEAR AND UNDER 18 MONTHS
1, Mello-D-Meads Pharaoh, Mr. and Mrs. Frank Karl.

BULL, 18 MONTHS AND UNDER 2 YEARS
1, St. Albans Archer's G. Raider, Henry L. Essman, Bourbon.

AGED BULL
1, St. Cloud's Valor, Seth Baldwin; 2, St. Albans Glamour's Yankee, Joe Feldker.

HEIFER CALF
1, Entry, Seth Baldwin; 2, Yankee's Bonita of Meramec View, Joe Feldker; 3, Cove View Lulu, Emery Vieten.

HEIFER, 1 YEAR AND UNDER 18 MONTHS
1, Yankee's Mayme of Meramec View, Joe Feldker; 2, W. G. Hope of Meramec View, Joe Feldker; 3, W. G. Rilla of Meramec View, Joe Feldker.

HEIFER, 18 MONTHS AND UNDER 2 YEARS
1, St. Albans Grandee Honey Sweet, Eunice Vieten; 2, Entry, Walter Finney.

COW, 2 YEARS AND UNDER 3
1, Gaylord Jubilant's Hortense, Joann Feldker, Sullivan; 2, Entry, Delores Vieten; 3, W. G. Charity Ann of Meramec View, Joe Feldker.

COW, 3 YEARS AND UNDER 4
1, Pevely Eunice Beauty, Eunice Vieten.

COW, 4 YEARS AND UNDER 5
1, Entry, Joe Feldker; 2, Dairymaid's Patsy's Beauty, Joe Bryan, Bourbon.

COW, 5 YEARS AND OVER
1, Rose Ann of Chapel Site, Elsie L. Bryant; 2, Entry, Seth Baldwin; 3, Entry, Seth Baldwin.

BEST UDDERED COW
1, Gaylord Jubilant's Hortense, Joann Feldker; 2, Pevely Eunice Beauty, Eunice Vieten; 3, Entry, Joe Feldker.

GET OF SIRE
1, Entry, Emery Vieten; 2, Entry, Joe Feldker; 3, Entry, Joe Feldker.

St. Louis District Show

THE St. Louis District G. B. A., Number 8, held its annual show on July 30 at Hillsboro, Mo., in connection with the Horse Shoe and Festival. Forty-five animals were exhibited by nine different breeders. Competition was keen in all the classes, as three of the larger Guernsey farms in the state are represented in this district.

Bill Hitz of Rosebud Farm, Polk City, Iowa, handled the judging assignment in a most creditable manner, and his placings and reasons were closely followed by an interested ringside.

Senior and grand champion bull honors went to Fairlawn Actor's Forward, exhibited by Seco Company, Inc. The junior champion bull was shown by the Missouri Improvement Company, Bismarck. Judge Hitz made the first place aged cow, Gayhead's In-repose, owned by Seco Company, Inc., senior and grand champion. St. Albans Glamour Bettsella, owned by St. Albans Farms, Inc., was selected as junior champion female.

Following is a list of awards:

SENIOR AND GRAND CHAMPION BULL
Fairlawn Actor's Forward, Seco Co., Inc., Arcadia.

JUNIOR CHAMPION BULL
Seco Gail Imperial, Missouri Improvement Co., Bismarck.

SENIOR AND GRAND CHAMPION FEMALE
Gayhead's In-repose, Seco Co., Inc.

JUNIOR CHAMPION FEMALE
St. Albans Glamour Bettsella, St. Albans Farm, Inc., St. Albans.

BULL CALF
1, Seco Monitor's Foot Print, Seco Co., Inc.; 2, Vineland Jupiter Lad, W. G. Knorpp, Vineland; 3, St. Albans Glamour E. Boy, St. Albans Farms, Inc.

BULL, 18 MONTHS AND UNDER 2 YEARS
1, Seco Gail Imperial, Missouri Improvement Co.; 2, King George Wonder Boy, Otto Thaler, Kimmswick; 3, Seco Imperial Content, Seco Co., Inc.

BULL, 2 YEARS AND OVER
1, Fairlawn Actor's Forward, Seco Co., Inc.; 2, Entry, Edward Bechler and Sons, Hillsboro.

HEIFER CALF
1, Seco Im-Starlight, Seco Co., Inc.; 2, Entry, St. Albans Farms, Inc.; 3, St. Albans Glamour Val Beauty, St. Albans Farms, Inc.

HEIFER, 1 YEAR AND UNDER 18 MONTHS
1, St. Albans AV Boy's Nell, St. Albans Farms, Inc.; 2, Fern-Wood Clarissa, Missouri Improvement Co.; 3, Gaylord K. M. Pansy, Joseph Feldker, Jr., Bourbon.

HEIFER, 18 MONTHS AND UNDER 2 YEARS
1, St. Albans Glamour Bettsella, St. Albans Farms, Inc.; 2, St. Albans Imperial Rosa, St. Albans Farms, Inc.; 3, Sunnymede Warrior's Gerty, Missouri Improvement Co.

COW, 2 YEARS AND UNDER 3
1, Seco Im-Pish, Seco Co., Inc.; 2, St. Albans Glamour V. Faith, St. Albans Farms, Inc.; 3, Gaylord Jubilant's Hortense, Joann Feldker, Sullivan.

COW, 3 YEARS AND UNDER 4
1, St. Albans Glamour Hale Spot A., St. Albans Farms, Inc.; 2, Gallant's Faithful Queen, Edward Bechler and Sons, Hillsboro; 3, Sentinel's Star Dust, L. Branstetter, Lemay.

COW, 4 YEARS AND UNDER 5
1, St. Albans Actor's Kathryn, St. Albans Farms, Inc.; 2, St. Albans Glamour's Zetta, St. Albans Farms, Inc.; 3, St. Albans Actor's V. A. Faith, St. Albans Farms, Inc.

COW, 5 YEARS AND OVER
1, Gayhead's In-repose, Seco Co., Inc.; 2, St. Albans Grandee V. Hallie, St. Albans Farms, Inc.; 3, St. Albans Actor's Hale Spot A., St. Albans Farms, Inc.

JUNIOR GET OF SIRE
1, St. Albans Farms, Inc., on get of McDonald Farms Glamour; 2, Seco Co., Inc., on get of Gayhead's Imperial; 3, Entry, W. G. Knorpp.

SENIOR GET OF SIRE
1, St. Albans Farms, Inc., on get of Wildwood Actor's August; 2, Seco Co., Inc., on get of Gayhead's Imperial; 3, St. Albans Farms, Inc., on get of McDonald Farms Glamour.

PRODUCE OF DAM
1, Seco Co., Inc., on produce of Gayhead's Lady Rosa; 2, W. G. Knorpp on produce of Vineland Raider's Javvie; 3, Edward Bechler and Sons on produce of Jennie of Glimpse O'Glory.

BEST THREE FEMALES
1, Entry, St. Albans Farms, Inc.; 2, Entry, Seco Co., Inc.

BEST UDDERED COW
1, St. Albans Actor's Kathryn, St. Albans Farms, Inc.; 3, Seco Im-Pish, Seco Co., Inc.; 3, St. Albans Valiant Bow, Mr. and Mrs. W. G. Knorpp.

Sales . . .

Riegeldale

THE Third Riegeldale Sale, held at Riegeldale Farms, Trion, Ga., on October 28, was marked by an excellent consignment, including a fine group of 17 bred heifers with no outstanding tops, that sold for an average of $848.82. A good crowd was on hand when Ralph Coarsey, manager, welcomed everyone to the sale that brought a total of $39,500, an average of $858.70 for the 46 head.

Ralph Coarsey and The Louis McL. Merryman & Sons, Inc., did a pleasing job of selecting the cattle.

Topping the sale was an Idaho cow that attracted considerable attention by her strong constitution, good udder, and fine show record. She was in the winning Idaho State herd at Waterloo and placed 10th in the aged cow class. This cow, Polaida Nona, classified Excellent, '49, and with a D. H. I. A. record of 633 lbs. of fat, was consigned by Lee Chipman, Lillees Farm, Boise. She was by Riegeldale Emory's Commandant, a son of Riegeldale Melba's Emory. "Nona" attracted, among others, such bidders as W. Clark Fleming, Jr., manager of Bayville Farms, Norfolk, Va., Robert Snow, manager of Pebble Hill Farm, Chesterland, Ohio, Ralph W. Coarsey, manager of Riegeldale Farms, and James A. Dickens, manager of Brookberry Farm, Winston-Salem, N. C. Brookberry Farm purchased this top at $3,100, with Riegeldale Farms the contending bidder.

The top bull and second high animal of the sale was Fairlawn Actor's Valor, a young son of Fairlawn Peerless Actor and out of Riegeldale Emory's Charlotte, 12512—651—C, and the third son of "Charlotte" to be sold in a Riegeldale Sale. This dairy-looking sire prospect was consigned by Fairlawn Farms Company, Port Chester, N. Y., and shown in the ring by Sam Pike, the herd manager. At $2,300 "Valor" went to Dr. Sam B. McFarland, Robin Roost Farm, Lebanon, Tenn., with Max Timberlake, manager of Holliknoll Farm, Franklin, Va., the runner-up.

The distinction of having two tops went to Fairlawn Farms Company

when they topped the bred heifers with Fairlawn Honey. She was bred to Fairlawn Peerless Actor and interestingly enough was from the same female line as Peerless Valor, being out of a daughter of Douglaston Baroness Darling and by Gardenville King Coronet. "Honey" sold to Paul Jones, Mt. Ephraim Farm, Snow Hill, Md., for $1,600 with John Berry, Berryton, Ga., the runner-up.

Polaida Nona that topped the Riegeldale Sale, being consigned by Lee Chipman, Boise, Idaho, and purchased by Bowman and Gordon Gray, Winston-Salem, N. C., for $3,100.

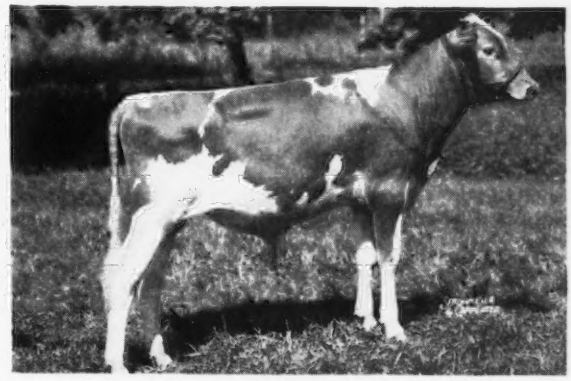

Fairlawn Actor's Valor, top bull and second high at the Riegeldale Sale, consigned by Fairlawn Farms Company, Port Chester, N. Y., and purchased by Dr. Sam B. McFarland, Lebanon, Tenn., for $2,300.

Riegeldale Farms, Trion, Ga., purchased five head for $4,100 and was the heaviest buyer in the sale. Fifteen head sold for $1,000 or more.

The Riegeldale Textile Corporation provided a delicious lunch at the Inn. Ralph Coarsey and the Riegeldale organization deserve much credit for the arrangements and facilities for the sale.

The Louis McL. Merryman & Sons, Inc., handled the sale with Louis, Sr., reading pedigrees and E. M. Granger, Jr., the auctioneer. Louis Merryman, Jr., John Merryman and John Bussey, worked the ring and Kathleen Bynum and Hallie Martin of Riegeldale Farms clerked the sale.

Following is the sales list:

A. O. Benton, West Point, Ga.
Quail Roost No Max Ruby $1,200
W. L. Boswell, Burkeville, Va.
Riegeldale Ben's Royal (Bull) 450
Brays Island Plantation, Inc., Yemassee, S. C.
Franchester Mystic Moonlight 1,475
A. L. Brown, Concord, N. C.
Riegeldale Ben's Maypop 1,000
Clear Spring's Majesty's Gaiety ... 575
C. F. Burroughs, Norfolk, Va.
Riegeldale Ben's Corsair (Bull) ... 500
Hamilton County Maxim Judy ... 625
W. M. Camp, Franklin, Va.
Dinsmore Noble Dimple 825
Webb Chestnut, Gaylesville, Ala.
Arden Colfax Nancy 575
Fred Cowham, Jackson, Mich.
Riegeldale Ben's Hercules (Bull) .. 850
Eva A. Crawford, Pensacola, Fla.
Dinsmore Maxmost Isadora 525
Henry G. Davis, Lew Beach, N. Y.
Riegeldale Emory's Lotty 1,000
Doral M. Idel 810
O. T. Fowler, Pfafftown, N. C.
Riegeldale Millman's Marie 600
Belmont View Laddie Phebie 950
Skuggek Comet's Star 950
Francis Ginn, Novelty, Ohio.
Bayville Maxprint Mayday 1,500
Bowman & Gordon Gray, Winston-Salem, N. C.
Polaida Nona 3,100
R. P. Hayes, Dothan, Ala.
Arden Luke's Irene 500
McDonald Farms Fore Novena ... 800
McDonald Farms Pre Necia 1,075
J. C. Sargeant, Birmingham, Ala.
Eskdale Baron's Joy 350
D. C. Scharf, Floyds Knobs, Md.
Red Cross Maxim's Janette 650
S. W. Trawick, Cedartown, Ga.
Lakemont Judy's Chocolate 625
Reece's Conqueror's May 550
L. G. Traxler, Spartanburg, S. C.
Skybrook Medford's Pet 1,200

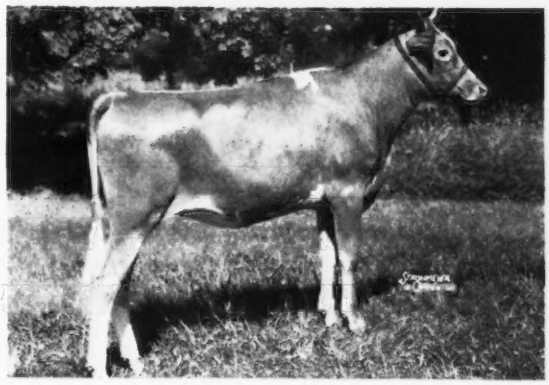

Fairlawn Honey, that topped the bred heifers at the Riegeldale Sale, consigned by Fairlawn Farms Company and purchased by Paul Jones, Snow Hill, Md., for $1,600.

Croasdaile Princess Valerie 550
Nejasco Meteor's Wilna 475
T. Holt Haywood, Clemmons, N. C.
Clear Spring's Majesty's Janith 685
William Holden, Memphis, Tenn.
Eskdale Maxim Baron's King (Bull) 450
Nejasco Majesty's Carita 505
Paul Jones, Snow Hill, Md.
Fairlawn Honey 1,600
John R. Kimberly, Tryon, N. C.
Clear Spring's Queen Peggy 650
Comet's Frances of Skuggek 1,050
Walker Farms Barnard's Geneva ... 600
Dr. Sam B. McFarland, Lebanon, Tenn.
Fairlawn Actor's Valor (Bull) 2,300
Hamilton County Maxim Daisy .. 550
Palmer & Haven, Pamplin, Va.
Resolute's Maxim's Perdiction 1,000
C. G. Raible, Chesterland, Ohio.
Coker Emory's Nancy 1,000
Reinhardt College, Waleska, Ga.
Clear Spring's Majesty's Utmost (Bull) 300
Riegel Textile Corp., Riegeldale Farm, Trion, Ga.
Quail Roost NoMax Red Rose ... 1,000
Brays Island Sunrise 600
Holliknoll Majesty Silver 625
G. B. Walker & Sons, Stoneville, Miss.
Riegeldale Ben's Lotty 1,000
Carroll L. Ward & Son, Winter Park, Fla.
Belmont View Paralee 700
Mo-La-Jac Virginian's Hazel 600

New England

A DIFFERENT method of selling bulls was employed at the 23rd New England Consignment Sale, Springfield, Mass., bringing them into the ring in lots for the choice. Wadworth Pride's Elliot, consigned by Wadsworth Farm, and Alfalfa Farm Valiant Paul, consigned by Alfalfa Farm, were brought in as one lot. High Mowing Philosopher, consigned by High Mowing Farm, High Hill Philosopher, consigned by High Hill Farm, and Basquaerie Levity Hornet, consigned by

Basquaerie Farm, made up another lot. This proceedure seemed to stimulate bidding and added some suspense. As R. G. Harwood announced from the box, "We didn't know what the sale order should be, so here they are." Eight bulls were sold out of the 38 animals in the sale, which was quite a high proportion for a consignment sale and the average price was $606.25.

The top bull was the top animal of the sale and sold for $2,550. This bull, Charlescote Crusader, consigned by Charlescote Farm, Sherborn, Mass., went to Peter G. Gerry, owner of Lake Delaware Farms, Delhi, N. Y. His sire was Langwater Petersen and his dam was Langvalley Royal Naomi, by Caumsett King Royal and out of Foremost Nanita. F. Passuello was the contending bidder.

The top female was an open heifer, Flying Horse Fair Lute, consigned by Flying Horse Farm and going to R. Udell Thornton, owner of High Hill Farm, for an even $1,000. This heifer was sired by Argilla Fair Royal and was out of Flying Horse Colonel's Lute.

W. H. Vanderbilt, Cricket Farm, Williamstown, Mass., was the heavy buyer, taking five head for $2,200.

The 38 head sold for a total of $19,600, an average of $515.79, which was $67.79 higher than a year ago.

The sale was managed by Dunn and Harwood, Schoharie, N. Y., and Cordaville, Mass. E. M. Granger, Jr., was auctioneer, R. G. Harwood read pedigrees and William Dunn worked the ring.

Following is the sales list:

Alfred Arnold, Abington, Conn.	
Green Meads Wesley (Bull)	$400
Merwin C. Briggs & Sons, Portsmouth, R. I.	
Biscoe Kaeda Lenfestey	500
Paul B. Cleaveland & Son, Lakeville, Conn.	
Wadsworth Pride's Elliot (Bull)	370
Coe Brothers, Durham, Conn.	
Beauhaven's Delta	390
Richard W. Cox, Norwich, Conn.	
Ayunli of Indian Boulder	360
Cloverluck Queen Delectable	300
Peter G. Gerry, Delhi, N. Y.	
Charlescote Crusader (Bull)	2,550
R. S. Greeley, Springfield, Vt.	
Forges Moderator (Bull)	300
Carl A. Gufstafson, Westfield, Mass.	
High Mowing Philosopher (Bull)	250
William L. Hallowell, Lenox, Mass.	
Fairfield Queen Deborah	685
Paul R. Holman, Bolton, Mass.	
High Hill Philosopher (Bull)	410
Housatonic Farms, Southbury, Conn.	
Falconridge April	500
Howland Farm, Brattleboro, Vt.	
Howland Noble Gravity	800
John M. Frost, Yorktown Heights, N. Y.	
Lincoln L. Playmate	480
Biscoe Marilyn Lenfestey	450
Cloverluck Athena	400
M. B. Kingsley, Schoharie, N. Y.	
Basquaerie Levity Hornet (Bull)	250
Jacob Menzi, Portsmouth, R. I.	
Rosewald Naomi's Bracelet	385
Alfalfa Farm Valiant Paul (Bull)	320
H. S. Owen, Framingham Center, Mass.	
Birchfield Rosegolden	640
Fairfield Midnight Betty	620
Homer G. Phillips, Hadley, Mass.	
Kitchener B. Zedna	265
Birchfield Lamanna	410
Oscar Sundquist, Stillwater, N. Y.	
Beauhaven's Marigold	515
Savery's Golden Roxie	395
Pine Hill Noble Goldenrod	355
Saddleback Beauty	370
R. Udell Thornton, New Bedford, Mass.	
Flying Horse Fair Lute	1,000
Forges Furlough's Bonnie	900
W. H. Vanderbilt, Williamstown, Mass.	
Biscoe Gloria Lenfestey	500
Biscoe Mariel Lenfestey	400
Biscoe Portia Lenfestey	400
Wadsworth Peerless Charity	500
Greenway Sunlight	400
Barclay H. Warburton, Ipswich, Mass.	
Forges Nanette	390
Ware Woolen Company, Ware, Mass.	
Charlescote Bashful	650
C. A. Wimphiemer, Stonington, Conn.	
Biscoe Ethel Lenfestey	400
Harold L. Young, Holden, Mass.	
Riford's Easter	390

Virginia

THE 17th Annual Virginia Guernsey Breeders' Consignment Sale was marked by several unusual happenings that resulted in an average of $466.80 for 50 head. Of the 50 head, 10 were bulls that surprised all present by averaging $536.50, considerably higher than the average of the sale. Females were down partly because the quality was down, due to the fact that better cows and bred heifers were not obtainable, and also because only a fair sized crowd was on hand.

While there were no outstanding tops, the top bull and top of the sale was McDonald Farms Le Noble Prince, first son of McDonald Farms S. Leader to sell. "Le Noble Prince" was as fine an individual as breeders are privileged to see, and was presented to the public by K. C. Sly, manager of McDonald Farms, Cortland, N. Y., consignor. This young bull was out of a Myhaven King daughter, McDonald Farms King's Lively, from the Rockingham May Princess line. After some very excitable bidding, the bull was sold to T. R. Hamilton, Hamhurst Farm, Burkeville, for $1,400, with B. M. Davisson, Davisson Farm, Jane Lew, W. Va., the second high bidder.

Second high of the sale was Benton's Lucky Panchita, a good, strong cow, hard to fault and making over 600 lbs. as a Jr3C. This fine cow was by Mt. Ararat's Sir Lucky, A. R., and out of Benton's Panchita 2d, 12061—552—E. Panchita was consigned by D. C. Sands, Benton Farms, Middleburg, and shown by Sam Moyer, who had her in top shape. Bidding was brisk and carried her to the top female of the sale as she sold to Hugh Garth, Charlottesville, for $1,050, with E. L. Crickenberger, Ronceverte, W. Va., the contender. Mr. Crickenberger came back as runner-up on the second high female, also a cow, Inverness Cleo, consigned by Mrs. Elizabeth B. Agnew, Inverness Farm, Burkeville. This beautiful show cow was handled in the ring by Perkins Agnew and sold for $925. She had several good A. R. and D. H. I. A. records. C. F. Burroughs, Bayville Farms, Norfolk, was the purchaser.

McDonald Farms Le Noble Prince that topped the Virginia Consignment Sale, consigned by J. M. McDonald, Cortland, N. Y., and purchased by T. R. Hamilton, Burkeville, Va., for $1,400. In the background, left to right, T. R. Hamilton, purchaser, and Lee Yost of The Louis McL. Merryman & Sons, Inc.

R. M. Griggs, Bruington, buying to produce GOLDEN GUERNSEY, was high buyer purchasing seven head for a total of $2,465.

The cattle were housed in the new Virginia G. B. A. barn at the fairgrounds and the sale was held in the Coliseum.

The sale was managed by The Louis McL. Merryman & Sons, Inc., Sparks, Md., with E. M. Granger, Jr., Thompsonville, Conn., as auctioneer. John Merryman and Lee Yost worked the ring and Katherine Krebs, from the Thomas Brodix Company, clerked the sale, while J. McK. Jeter passed the slips.

Following is the sales list:

Elizabeth B. Agnew, Burkeville, Va.
Witchwood Fay $600
Frank Aigner, Richmond, Va.
Elkhardt's Judy 360
H. W. Anderson, Sutherland, Va.
Miniborya Victory (Bull) 335
J. G. Ausdall, Williamsburg, Va.
Sikco Maxim's Majesty (Bull) 360
Mrs. E. G. Bagley, Kenbridge, Va.
Valleybrook Coronet's Lady 375
R. L. Blanton, Ballsville, Va.
Holliknoll Maxim Starling 485
W. L. Boswell, Burkeville, Va.
Freegrove Noble's Ruth 675
W. P., P. L. & Angie Brundige, Columbus, Ohio
Holliknoll Majesty Daisy 210
C. F. Burroughs, Norfolk, Va.
Inverness Cleo 925
W. H. Butterworth, South Hill, Va.
Clear Springs Maxim Viking (Bull) 400
W. M. Camp, Franklin, Va.
Arlo Maxim's Helen 360
McDonald Farms S. Nirvina 550
Dr. Dean B. Cole, Richmond, Va.
Midview Raymond's Rose 410
J. A. Cordele, Kenbridge, Va.
Windsor Maxim's Fern 335
J. A. & W. T. Cordele, Kenbridge, Va.
Burkeville Rose Max's Emma 450
E. L. Crickenberger, Ronceverte, W. Va.
Blair's Rest Queen Helen 500
B. M. and John B. Davisson, Jane Lew, W. Va.
Rosewald Max's Maid 360
W. M. Garst, Roanoke, Va.
Dean of Rosegill & Bull Calf 435
Broadview's Norgene 510
Blair's Rest Queen Genevieve 525
Hugh Garth, Charlottesville, Va.
Camp's Raymost 485
Benton's Lucky Panchita 1,050
Dr. J. W. Gouldin, Tappahannock, Va.
Elm Echo Farm Emory Steadfast (Bull) 310
Bowman and Gordon Gray, Winston-Salem, N. C.
Grapelawn L. Lilly 435
R. M. Griggs, Bruington, Va.
Midview Valor's Ada 460
Vicor Viking's Melba 400
Vicor Fascinator's Doreen 375
Marianne of Rosegill 300
Emma of Rosegill 300
Diana of Rosegill 245
Nutshell Maxim Prima Donna 385
T. R. Hamilton, Burkeville, Va.
McDonald Farms Le Noble Prince (Bull) 1,400
A. H. Heckler, Highland Springs, Va.
Midview Noble's Vernon (Bull) 375
J. R. Hendrick, Glen Allen, Va.
Blair's Rest King's Nell 335
W. A. Houck, Fredericksburg, Va.
Holliknoll Foremost Tulip 475
Clear View King's Fannie 500
Sikco M. Maxim's Jennie 500
Croasdaile's Princess Angela 410
Nutshell Maxim Goldie 500
George A. McKesson, Richmond, Va.
Holliknoll No Max King (Bull) 900
Miniborya's Kildee 400
W. F. Moore, Stormont, Va.
Luck Bros. Premier's Lilly 285
S. F. Sanger, Blackstone, Va.
Hunterdale Golden Keynote (Bull) 435
C. C. Vaughan 3rd, Franklin, Va.
Brookland Hayward's Merry May 210
Clear Springs Princess Jet 535
Blair's Rest Lady May 375
Virginia Conference Orphanage, Richmond, Va.
Hunterdale Knight's Emma Jane 250
J. F. Walker, Portsmouth, Va.
Bayville Maxfern Foam 400
West Virginia Artificial Breeding Coop., Clarksburg, W. Va.
Bournedale King Coronet (Bull) 375
T. L. Whitehead, Nassawadox, Va.
Bayville Maxim Imp Boy (Bull) 775

North Carolina

THE North Carolina State Sale was held at Greensboro, with 28 animals entered. The highest price, $750, was paid by the North Carolina State College of Agriculture for Clear Springs' Queen Loretta. Leslie Boswell was the contending bidder. This animal was sired by Clear Springs' Primrose King and out of Clear Springs' Maxine. The next highest was $700 paid for Quail Roost Faithful Alma, purchased by Leslie Boswell, Burkeville, Va. Quail Roost Faithful Alma was sired by Quail Roost King Anglo and out of Quail Roost Royal Faithful. The sum total realized was $11,950, an average of $426.79.

The sale was sponsored by the North Carolina G. B. A., with R. A. McLaughlin, sales manager. Ward Snarr, Siler City, N. C., was the auctioneer.

Following is the sales list:

Bayville Farms, Lynnhaven, Va.
Ruayne Noble Lila $375
F. J. Boling, Siler City, N. C.
Hillandale Cavalier's Sunbeam 350
Leslie Boswell, Burkeville, Va.
Quail Roost Faithful Alma 700
Paramount Majesty's Madge 475
Juno's Fancy Lady 425
W. Clark and Hubert Fleming, Greensboro, N. C.
Heifer 260
L. B. Gallimore, Greensboro, N. C.
Knightdale No Max's Dona 200
F. L. Hatcher, Mt. Airy, N. C.
Hillandale Cavalier's Myrtle 300
Allan Manor Prim Luxury 365
Mill Dale Gladis 380
Rainbow's Molly 300
John R. Kimberly, Tryon, N. C.
Woodville Maxim Kay 505
W. C. King, Greensboro, N. C.
Guernsdel Noble Florence 225
M. C. McNaughton, Jr., Hendersonville, N. C.
Twin Brook Maxim Jewel 300
Ginger of Garden Creek 485
Mrs. Ethel Matsinger, High Point, N. C.
Arden Maxim F. Vickey 410
W. C. Myers, Union Grove, N. C.
Klondike Lydia 520
Neisler Mills, Inc., Kings Mountain, N. C.
Hillside Maxim P. Pansy 475
Evendale Norenne's Tulip 460
Beaver Creek Noble Violet 735
North Carolina State College of Agriculture, Raleigh, N. C.
Clear Springs' Queen Loretta 750
W. S. Phipps, McLeansville, N. C.
Croasdaile Brilliant Anna 330
T. L. Reaves, Pittsboro, N. C.
Zimalcrest King's Anita 405
Sanford & Blackwelder, Mocksville, N. C.
Ruayne Lady Lola 460
Rose's Maxim's Rhoda 420
Dr. R. P. Sykes, Asheboro, N. C.
Clear Springs Princess Pam 425
Royal Lady of Rockwell's Farm 510
Mrs. Annie B. Winburn, Hartsville, S. C.
Grassy Grove Majesty's Rubina 405

South Dakota

THE average price was down about $50 under 1948 at the second annual South Dakota State Sale held at Sioux Falls on September 20. The sale management and the consignors thought that the sale had accomplished its purpose. All the animals but one were bought by South Dakota breeders.

The chief purpose of the sale has been to make creditable pure bred Guernseys available to South Dakota breeders. All but five of the animals were consigned by Minnesota breeders. The top animal of the sale was Lawguern Valodream, consigned by Hubert Fischer of Owatonna, Minn., and purchased by the South Dakota State College at Brookings at the price of $460.

The South Dakota sale was very ably managed by Morris L. Sween, secretary of the South Dakota G. B. A.

Following is the sales list:

Nelson R. Boadwin & Sons, Hayti, S. Dak.
Alchrist B. Ranger (Bull) $300
John E. Bucy, Milbank, S. Dak.
Zumbro Ridge Geanette 150
Heifer Calf 185
Cecil Byg, Sioux Falls, S. Dak.
Oakvale B. Val 195
Wecco's Levity Babalin 90
McMillen's Vida 195
Kenneth W. Eckert, Sioux Falls, S. Dak.
Oak Lane Levity Crystal 180
H. G. Edwards, Spearfish, S. Dak.
Brandtjen's Odelia 405
Walter E. Feind, Hazel, S. Dak.
Spruce Shadows Cynthia 430
Joe G. Graber, Freeman, S. Dak.
Green Needles See-See 375
Richard H. Graber, Freeman, S. Dak.
Chesterdale Faith 245
Guernsey Dairy, Sioux Falls, S. Dak.
Maple Leaf Betty's Beauty 405
Edwin Hannaman & Son, Madison, S. Dak.
Boulder Bridge Zoe 400
Campanile Informer Helen 180

Dr. Hadleigh D. Hyde, Sioux Falls, S. Dak.	
Alchrist Ginger	275
Lizzie Mae of Meadow View	265
Spruce Shadows Coila	440
Leocourt Maxine	320
Lakeside Dairy, Sioux Falls, S. Dak.	
Alchrist B. Butterfly	275
Oakvale B. Dora	350
Wild Farms' W's Ideal	350
Valley Grove Radiant's Beth	245
Frank Lee, Coleman, S. Dak.	
Oakvale Majesty's Lucy	350
Ralph Lee, Coleman, S. Dak.	
Mentor Farms Alma	190
Roland Lee, Coleman, S. Dak.	
Wecco's Lassie	175
Martins and Rutzke, Rock Rapids, Iowa	
Sanfadair Agatha	330
Mentor Farm, Volga, S. Dak.	
Hayward's Lydia	260
John P. Miller, Marion, S. Dak.	
Sanfadair Nona	335
Spruce Shadows Annabelle	265
Maple Leaf Donna	390
Bridgewater's Donna	310
Elmer Robish, Hayti, S. Dak.	
Sanfadair Inga	280
South Dakota State College, Brookings, S. Dak.	
Lawguern Valodream	460
Delbert N. Thue, Bryant, S. Dak.	
Brandtjen's Patty	290
Orvel M. Trapp, Twin Brooks, S. Dak.	
Spruce Shadows L. Advocate (Bull)	170

Texas

A LARGE crowd was present for the 6th Texas State Guernsey Consignment Sale held on October 20, at the State Fair-grounds, Dallas. The sale was managed by the Texas G. B. A. with Secretary W. C. Hardman, Grand Prairie, serving as sale manager. Other members of the sale committee were Jack Lively, Dallas; C. S. Lankart, Waco, and A. F. Scheid, Whitesboro. They did an excellent job of securing good consignments and getting the cattle ready for the sale.

Two factors hurt the sale average. A total of nine head, seven of them cows and bred heifers, out of the 42 consigned to the open sale, failed to show up for the sale. Cows and bred heifers always sell well in this sale so the loss of these animals hurt the sale average considerably. Another damaging factor was the facilities for the sale. The sale arena was in the dairy cattle barn and the confusion of the other cattle at the fair, fair visitors, etc., distracted from the sale. Bud Seitz, Waukesha, Wis., did his usual good job as auctioneer, and Roy Pauli, Broken Arrow, Okla., served as ringman. E. R. Berousek, secretary of the Oklahoma G. B. A., Stillwater, Okla., read pedigrees, and A. F. Scheid, Whitesboro, clerked the sale.

The 33 animals in the open sale averaged $411.97, which was about $103 below last year's average. The normal decrease in cattle prices accounts for part of this loss and since only six cows were in the sale this average was most satisfactory. The six cows averaged $456.66, 14 bred heifers averaged $410.40, five bulls averaged $421, eight open heifers averaged $375.62, and two club heifers averaged $167.50.

Kent B. Hayes, Meadow Lodge Farm, Oklahoma City, Okla., a perennial "sale-topper" in the Southwest, consigned the top female and top animal of the sale with the nice two-year-old, Meadow Lodge Kodiste, going to Carl Lohmann, Port Arthur, for $635. "Kodiste" is sired by Meadow Lodge Rex's Kingmaker and out of a daughter of Langwater Diadem. Top bull of the sale, and a close second to the high animal, was Curtiss Candy Lucky Winner, consigned by Curtiss Candy Company, Cary, Ill., and purchased by Harry Peterson, Hillcrest Farms, Austin, for $625. This young bull is a son of McDonald Farms Pre Lucky Boy and out of Green Meads Gay Winsome. Top bred heifer in the sale was Foremost Acme's Dimple, a royally bred animal, consigned by the Foremost Guernsey Association, Inc., Hopewell Junction, N. Y., and purchased by A. B. Buchanan, Brownfield, for $535. The top open heifer was Curtiss Candy Cardinal, consigned by the Curtiss Candy Company, and purchased by Dr. J. J. Parmelee, Garland, for $460.

All of the animals except two stayed in Texas and these two went to Oklahoma and Kansas. Carl Lohmann, Port Arthur, buyer of the top animal in the sale, was also the top buyer, taking four good females for a total of $1,805. W. C. Hardman, Grand Prairie, was second high buyer with three head totaling $1,385.

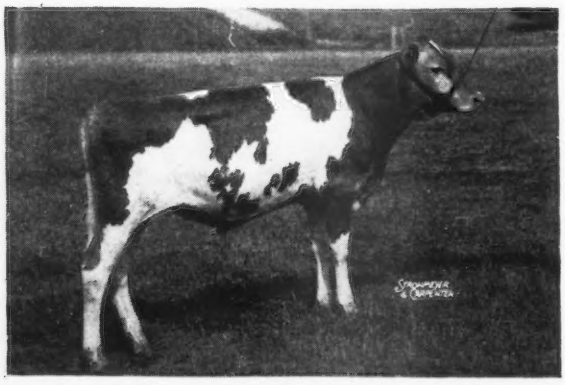

Curtiss Candy Lucky Winner, top bull at the Texas State Sale, consigned by Curtiss Candy Company, Cary, Ill., and purchased by Harry Peterson, Austin, Tex., for $625.

Banquet

The Texas G. B. A. held its annual banquet in the Texas Room at the Baker Hotel, Dallas, on October 19, the evening before their State Sale. About 60 breeders and guests were present for the good food and fellowship.

C. S. Lankart, president of the association, served as toastmaster. Professor H. A. Herman, University of Missouri, Columbia, was the guest speaker and gave a most interesting talk about the importance of dairying and the Guernsey breed. Mr. Herman pointed out that there is a need for more dairy products and more efficient production. The pure bred Guernsey breeder is a "seed raiser" and must set a high standard to work toward and together to reach these goals. The value and importance of a State Breeders Association was emphasized throughout the talk. Mr. Herman's timely remarks were greatly enjoyed by all present.

Others who were introduced for short talks were W. L. Stangel, Dean of the College of Agriculture, Texas Technological College, Lubbock, and superintendent of Livestock at the State Fair; Ray Wilson, State Fair Livestock Manager; Mort Woods, veteran breeder of Ardmore, Okla, and Jerry Oven, Guernsey breeder at Enid, Okla. Fred Madden, field representative of The American Guernsey Cattle Club, introduced everyone present.

Jack W. Lively, 4-H member of Dallas, was recognized for his good work at showing the grand champion at the National Junior Guernsey Show at Waterloo and was presented with the Afton Trophy, awarded by R. F. Loree, president of The American Guernsey Cattle Club, to the owner of the grand champion in the National Junior Guernsey Show. Earle North, Houston, was presented with the Texas G. B. A. type award, which is given to the owner of the best Guernsey female owned by a Texas breeder and exhibited at the State Fair. Mr. North is a fairly new breeder and is to be congratulated as being the first winner of this perpetual trophy.

The banquet was arranged by Jack Lively, Dallas, who was chairman of the banquet committee, and it was well planned in all respects. This annual affair is always enjoyed by everyone present and serves as a real site for the

renewal of old acquaintances and the making of new ones.

Following is the sales list:

Leonard L. Alcorn, Karnack, Texas.
Carlyn's Carol..... $330
Squire's Babe of Scheid Farm..... 420

A. B. Buchanan, Brownfield, Texas.
Foremost Acme's Dimple..... 535

W. E. Buchanan, Brownfield, Texas.
Tarbell Gallant Claris..... 525

Don Danvers, San Antonio, Texas.
Bethany Wistar's Niena..... 450
Forges Spotless 335
Langwater Meg..... 500

Gertrude D. and Von B. Goshorn, Broken Arrow, Okla.
Wey Acres Levity Camellia..... 475

George P. Grout, Mt. Vernon, Texas
Meadow Lodge Tribune (Bull).... 420

W. C. Hardman, Grand Prairie, Texas.
Hal Owen's Queenie..... 575
Seco L. H. Ina..... 420
Queen of Scheid Farm..... 390

C. S. Lankart, Waco, Texas.
Forges Lady Promise..... 410
Foremost Footprint's Tosca..... 300

Carl Lohmann, Port Arthur, Texas.
Meadow Lodge Kodiste..... 635
Riegeldale Ben's Dorosa..... 360
Forge Hill Marquis' Pet..... 435
Langwater Matron..... 375

Dr. W. E. Martin, Dallas, Texas.
Carlyn's Jaunita..... 330
Malabar's Barbara..... 385

W. Lee Moore, Plano, Texas.
Riegeldale Ben's Squire (Bull)..... 385

Jesse W. Nelson, Waxabachie, Texas.
Meadow Lodge Carolyn..... 375

Dr. John J. Parmelee, Garland, Texas.
Curtiss Candy Cardinal..... 460

Harry Peterson, Austin, Texas.
Curtiss Candy Lucky Winner (Bull)..... 625
Curtiss Candy Lucky Rheba..... 370
Woodacres Princess Vianna..... 285

H. E. Prosser, Valley Mills, Texas.
Mulhocaway Oberon's Holda..... 520
Woodacres Prince Prodigy (Bull).. 340

Kirtis Streetman, Nederland, Texas.
Mt. Ararat Noble Gala Babe..... 410

Harold L. Tiller, Carthage, Texas.
Duane's Mary Ann..... 375

Carl Watson, Pittsburg, Kan.
Primrose Valet's Soliloquoy..... 250

O. L. Whitfield, Raymondville, Texas.
Foremost Comet 20th (Bull)..... 335
North's Lassie..... 260

Kansas

THE 7th Kansas State Guernsey Consignment Sale was held on October 21 at the State Fair-grounds, Hutchinson. The sale was preceded by a good banquet held the evening before at the Stamey Hotel. L. R. Rainey, manager of St. Albans Farm, St. Albans, Mo., was guest speaker and gave a most interesting talk to the 50 Guernsey breeders and visitors.

Thirty-four head in the open sale averaged $381.62, which is some $30 below last year's average, but this decrease is not as much as is generally shown in cattle prices in the Southwest. Ten cows averaged $464, nine bred heifers averaged $407.67, 11 open heifers averaged $300.91, and four bulls averaged $338.75.

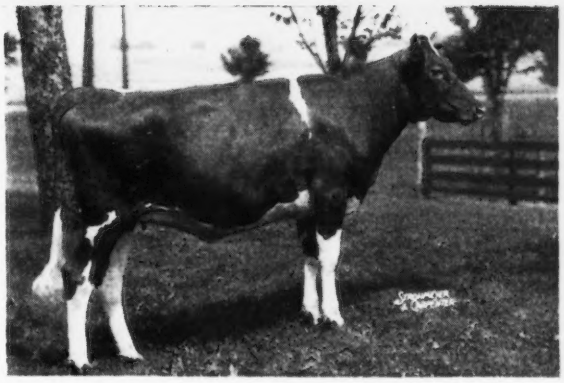

Curtiss Candy P. Sapphire that topped the Kansas Consignment Sale, consigned by Curtiss Candy Company, Cary, Ill., and purchased by Ralph E. Brown, Salina, Kan., for $700.

All of the animals except two remained in Kansas with one each going to Missouri and Nebraska. One of the most welcome things of the sale was the return of Roy E. Dillard, Salina, well-known Guernsey breeder and leader, to the ownership of Guernseys again. In spite of the fact that Mr. Dillard has not owned any cattle himself, he has continued as a real booster and leader for the breed. He was the high buyer at the sale taking three good ones for a total of $1,460. Paul L. Warren, Edgerton, was second high buyer taking three head for $1,055.

Top female, and top animal in the sale, was a bred heifer, Curtiss Candy P. Sapphire, consigned by Curtiss Candy Company, Cary, Ill., and purchased by Ralph E. Brown, Salina, for $700. H. Dean Hyer, Olathe, was runner-up on this good heifer. Curtiss Candy completed their consignments with the top bull and the second high open heifer. The high bull was Curtiss Candy Hi-Light, a "Chum" son, that went to Alvin C. Wright, Norwich, for $500.

Twelve heifers sold in the Club sale for an average of $202.50. The top club heifer was Denton's Zellah's June, consigned by C. W. Denton, Denton, and purchased by Le Roy Jost, Hillsboro, for $310.

The sale was managed by the association Sale Committee, including W. G. Ransom, Jr., Homewood, chairman, and Max Dickerson, Hiawatha, H. Dean Hyer, Olathe, C. J. Graber, Newton, and W. H. Bertholf, Wichita. "Bill" and the committee did an excellent job of managing the details of the sale and are to be commended for their good work. Robert (Bud) Seitz, Waukesha, Wis., auctioneered the sale, Lawrence Rainey read pedigrees, and Charles W. Cole, Wellington, worked the ring. This trio made the sale a lively one from start to finish. Max Dickerson and C. J. Graber clerked and 4-H members Tim Hershberger, Newton, and Tommy Young, Halstead, passed the slips.

Following is the sales list:

Ernest Adams, Newton, Kan.
Walker Farms Piper Plainsman (Bull)..... $350

Dean Becker, Salina, Kan.
King's O'Sapphire..... 315

W. H. Bertholf, Wichita, Kan.
Walker Farms Piper Eclipse..... 440

Wesley Boll, Ames, Kan.
Hill's Nellie's Valentine..... 295

W. N. Brockway, Wellsville, Kan.
Sunrise Wonder's Gold Nuggette.. 505

Ralph E. Brown, Salina, Kan.
Curtiss Candy P. Sapphire..... 700

Orville Cameron, Junction City, Kan.
Welmar Peeress..... 300
Hycrest Butterfat Lillian..... 210
St. Albans A. V. Boy's Mildred.... 270

A. K. Clary, South Haven, Kan.
Happy's Holly of C. D..... 490

J. C. Davies, Reading, Kan.
Graber Favor's Sarah..... 410

C. W. Denton, Denton, Kan.
Ransom Dandy's Debby..... 315

Roy E. Dillard, Salina, Kan.
Nina's O'Nita..... 495
Ransom Midget's Marit..... 465
St. Albans Archer's Bettina..... 500

O. M. Dunham, Walnut, Kan.
Paramount Eudora's Edna..... 410
Skyline Hercules Bonnie..... 445

Joe M. Graber, Pretty Prairie, Kan.
Skyline King's Carrol..... 310

W. W. Graber, Pretty Prairie, Kan.
Sunbright King's Hope..... 520

Mr. & Mrs. Elmer E. Graham, Zenith, Kan.
Curtiss Candy Lucky Viola..... 410

Eugene Howard Goin, Wymore, Neb.
Paramount Delight's Dolly..... 235

Wesley Gosch, Norwich, Kan.
Springdale Larella..... 335

E. Hale Haas, Independence, Mo.
Walmar Val Faithful..... 360

Lloyd E. Hershberger, Newton, Kan.
Geranium's Butterfat Peony..... 235

H. Dean Hyer, Olathe, Kan.
Ransom Perky's Pesky..... 475

Eben W. Johnson, Gypsum, Kan.
Ransom April's Arrow (Bull)..... 260

George S. Jost, Hillsboro, Kan.
Grandee's Crusader of C. D. (Bull). 245
Springdale Deborah..... 350

Lambert & Dickerson, Hiawatha, Kan.
Boehle's Damsel Lucinda..... 400

Norman Nelson, Wichita, Kan.
Baron's Fawn of C. D..... 370

Paul L. Warren, Edgerton, Kan.
Silver Lady's Goldie..... 285
Vansdale Majesty's Joy..... 400
Oak Lawn Bugler's Desire..... 370

Alvin C. Wright, Norwich, Kan.
Curtiss Candy Hi-Light (Bull)..... 500

CLUB HEIFERS

Lovetta C. Adams, Newton, Kan.
Bertholf's Action Dahlia..... 175

Mary Lorine Adams, Newton, Kan.
Goodlands Thelma..... 205

Frank T. Brockway, Wellsville, Kan.
Sunflower State Mabelle's Ada..... 200

Ruth Irene Cameron, Junction City, Kan.
Alberta's Trix of French Creek..... 200
Ransom Paulette's Pauletta..... 180
Theodore James Goering, Pretty Prairie, Kan.
Sunrise Dotty's K. Dolly..... 230
Jerrold Hoffman, Haviland, Kan.
Koll's Pansy..... 130
Garland Humbolt, Mulvane, Kan.
O'Medena Vee Anne..... 255
Le Roy Jost, Hillsboro, Kan.
Denton's Zellah's June..... 310
Marvin E. Ratzlaff, Hillsboro, Kan.
Vansdale Reliance's Dottie..... 235
Jim Weir, Clay Center, Kan.
Denton's Rosebud's Katy..... 140
Rita's Ideal Ruth..... 170

Michigan

THE last three years the Fall Sale, sponsored by the Michigan G. B. A., has been an All-Michigan Sale designed to promote and merchandise Michigan cattle. This fall's sale was held in the excellent facilities of the Wolverine Sale Barn, Williamston, on October 21. The 52 head, all females, brought a total of $18,385, an average of $353.56. The 57 females in last fall's sale averaged $403.16.

The top of this year's sale was a three-year-old cow, Bradford's Frances, bred and consigned by Fred and R. D. Bradford, Alma, and purchased for $850 by Bruce Beaudette, Birmingham. She had a senior two-year-old HIR record in excess of 431 lbs. of fat, was fresh and open and making 45 lbs. milk on twice-a-day milking. She is by Cesor Beauty Maxim and out of Bradford's Bertha Lass, 10755—473—Jr3—HIR—730. She is a five-eighths sister to Mr. Beaudette's Excellent '48 cow, Bradford's Candy Girl.

A new feature designed to build friendship between the Michigan breeders and the breeders of the neighboring province of Ontario, in Canada, was the consignment of three head from three Ontario breeders. They sent over three attractive cows that were well received at $500, $490 and $415, well above the average of the sale, in fact well above the average of $405 that the 32 cows brought that were in the sale.

The sale was again well managed by the Michigan G. B. A., whose field secretary, A. P. Cole, read the pedigrees. C. B. Smith was the auctioneer with C. L. Cole and S. B. Smith, Jr., in the ring. As is customary with this team, the sale was fast and well-handled.

Following is the sales list:

Bruce Beaudette, Birmingham, Mich.
Bradford's Frances..... $850
Fred & R. D. Bradford, Alma, Mich.
Violetta of Mil-Bar Farm..... 320
Rolling Acres Aggie..... 450
Tom Bradstreet & Son, Hudson, Mich.
Rosy Dawn Flay..... 305
Collinwood Farm, Columbia City, Ind.
Starr Farm Lucky Zella..... 320
Lambert Cook, Coopersville, Mich.
Monarch's Dimple of Merm Farm. 350
Frederick R. Darling, Grand Rapids, Mich.
Hillibrot Van Dura..... 380
Leon O. Dunning, Delton, Mich.
Lockshore Cherry's Even Song..... 245
Lockshore Romulus Margery..... 170
Ellwood Eastman & Son, Cass City, Mich.
Carol S. of Silver Maples..... 390
Carlton Eldred, Leslie, Mich.
Rose May of Mil-Bar Farm..... 330
Peggy of Smithland Farms..... 155
Gilbert & LaVern Eldred, Leslie, Mich.
Duke's Dandy Girl..... 320
Clarence Ferris, Jr., Addison, Mich.
Lady Ann of Whitmeyer Farm..... 350
Cora's Gold Princess..... 255
A. C. Hall, Mason, Mich.
Proud Gallant's Ninnette..... 360
Valencia of Orchard Crest..... 255
Perego's Elsie..... 230
Rosy Dawn King's Marmie..... 250
Maple View's Blossom..... 370
Maple View's Dora..... 310
Arthur N. Hufford & Sons, Bangor, Mich.
Jessie of Tamarack Ridge..... 510
Cherrie of Mil-Bar Farm..... 335
Estel Jacob, Jasper, Mich.
Heifer..... 275
William Jorgensen, Edmore, Mich.
Perego's Pearline..... 425
Erie Ridge Patsy..... 500
Howard Knapp & Gormo Bailey, Sunfield, Mich.
Starr Farm Miss Vanity..... 340
Carman H. Kuster, Camden, Mich.
Ovia of Tyrone Farm..... 310
R. Fred Locke, Hickory Corners, Mich.
Nina of Mil-Bar Farm..... 400
Cowham Farm Independence..... 470
Menno Martin, Stanton, Mich.
River Dale Mabel..... 440
Hilda of Cedar Nook..... 420
Ross Martin, Elkhart, Ind.
Perego's Sybil..... 400
Robert Noble, Reading, Mich.
Lone Creek Northerner's Nettie..... 350
Langmeadow Arintha..... 410
Lockshore Wendy 2d..... 510
Max A. Parks, Bronson, Mich., & B. L. Eddy, Maywood, Ill.
Lone Creek Northern's Glory..... 350
Nero's Jackline's Fanny..... 350
Robert L. Peterson, Edmore, Mich.
Willowbrook J. Tinklebell..... 150
Nearbrook's Boris May..... 350
Maylee Manor Beverly..... 570
Elmwood Frolic's Mildred..... 490
Herman Rader, Howard City, Mich.
Perego's Nancy..... 355
Bell Boy's Daffodil..... 410
Walker Farms Nan's Hazel..... 415
Cecil Robart, Riverdale, Mich.
River Dale Marigold..... 320
Osbern Thurlow, Freeland, Mich.
Rolling Acres Rev's Bell..... 325
Ralph A. Webster, Lawrence, Mich.
Nearbrook's N. Midge..... 340
Mable Westenfelder, Fremont, Mich.
King's Dorothy of Spruce Manor.. 275
Reginald Westenfelder, Fremont, Mich.
Pansy of Silver Maples..... 180
Ruthie of Full View Farm..... 165
Horace Whitney, Ann Arbor, Mich.
Willowbrook J. Delores..... 280

West Virginia

THE 4th West Virginia State Sale was held on August 31 at Jackson's Mill. The 34 head offered by breeders from West Virginia, Pennsylvania and Virginia sold for $10,420, an average of $306.47.

The top of the sale was Guershaw Margaret Ann, bred and consigned by E. M. Johnson, Shawnee Farms, Lewisburg. She was purchased by Cronin and Hall, Jane Lew, for $640. "Margaret Ann" is a daughter of McDonald Farms Guershaw Prediction (son of Foremost Prediction) and out of a daughter of Guershaw Valor's Foremost.

Cronin and Hall were the heavy buyers at the sale. They purchased five head for $2,150, including the top, Guershaw Margaret Ann, and the second high of the sale, Quincy Caroler Caroline, bred and consigned by John L. Dickinson, Quincy Dairy Company Farms, Charleston, for $470.

The sale was managed and sponsored by the West Virginia Guernsey Cattle Club with B. M. Davisson, president, Hugh Hutchinson, vice-president, and J. B. Maxwell, secretary-treasurer. The directors were Paul Nay, Worthy Hall, Hugh Hutchinson, B. M. Davisson, W. C. Gist, M. S. Happersett and J. B. Maxwell. Louis McL. Merryman, Jr., Sparks, Md., was the auctioneer and John B. Merryman read the pedigrees.

Following is the sales list:

Roy P. Anderson, Morgantown, W. Va.
Lone Oak Charming Sally..... $350
Powell's Eureka's Ruth..... 245
W. O. Bradley, Kenna, W. Va.
Davisson Farms L. Steadfast (Bull). 170
John Cooper, Elkins, W. Va.
Maple Lane Irene Mistress..... 305
Cronin & Hall, Jane Lew, W. Va.
Quincy Caroler Caroline..... 470
Quincy Career Judith..... 395
Guershaw Margaret Ann..... 640
Spring Grove Climax Ladey..... 360
Spring Grove Grand Pearl..... 285
B. M. & J. B. Davisson, Jane Lew, W. Va.
Sequel's Elsie of Sycamore..... 360
Valley Dale Callie..... 410
J. L. Dickinson, Charleston, W. Va.
Davisson Farms Royal Gem..... 300
Maple Lane Master's Isabel..... 270
P. C. Gawthrop & Son, Bridgeport, W. Va.
Quincy Squire's Maxine..... 350
Czars Royal of Rockacres..... 255
Spring Grove Charity..... 300
Kyle Groves, Summersville, W. Va.
Quincy Mahomet Waneta..... 260
C. H. Hart, Clarksburg, W. Va.
Charmel's Triumph's Princess..... 335
Nelan's Clarissa..... 375
Nelan's Leona..... 335
Ralph Jewell, Horner, W. Va.
Davisson Farms L. Vanity..... 300

Ross M. Kelley, Belle Vernon, Pa.	
Nelan's F. C. A. Mona Lea	285
C. L. Melenyzer, Belle Vernon, Pa.	
Antietam Jade	285
Robert Rader, Summersville, W. Va.	
Squire's Milkmaid of Rockacres	280
G. C. Stalnaker, Mill Creek, W. Va.	
Lone Oak Eclipse	185
Fred Stemple, Aurora, W. Va.	
Linda Lee's Marlene	310
C. L. Swicker, Elkins, W. Va.	
Climax's Susabell	395

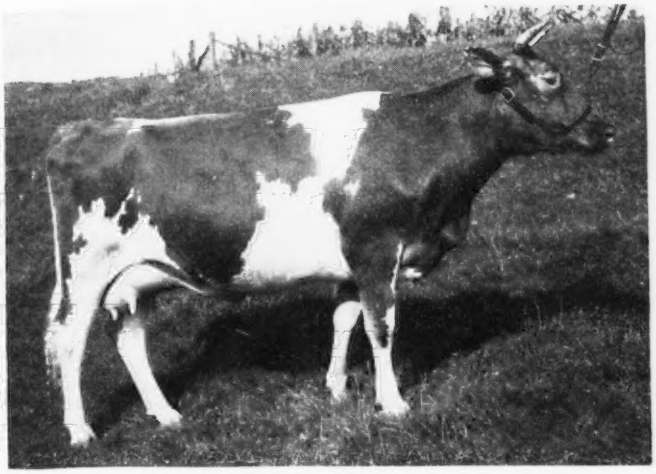

Guershaw Margaret Ann that topped the West Virginia State Sale, consigned by E. M. Johnson, Lewisburg, and purchased by Cronin and Hall, Jane Lew, for $640.

J. Eston & Charles Teets, Eglan, W. Va.	
Mt. Pleasant Fishing Fannie	340
Neil Wamsley, Mill Creek, W. Va.	
Lone Oak Charming Juno	125
Quincy Sailor's Timothy (Bull)	80
West Virginia Artificial Breeding Corp., Clarksburg, Va.	
Antietam Royal Charmer (Bull)	435
Claude A. Williams, Wilsonburg, W. Va.	
Heifer	155
Donald Wood, Beverly, W. Va.	
Rockacres Lady Levity	325
Keith Woodruff, Clarksburg, W. Va.	
Charmel's King Victor (Bull)	150

Oregon 4th Heifer Sale

THE Oregon Guernsey breeders held their Fourth Heifer Sale on the State Fair-grounds, Salem, on October 22. This year an added attraction was made available to World War II. Veterans by setting aside a few heifers where the bidding was limited to them. The other heifers were for 4-H and FFA members. Twenty-nine head brought $6,230, an average of $214.83.

Veterans from all parts of the State of Oregon gathered at the sale and an average of $293.57 was paid for the seven heifers, all of which were bred except one which had already calved. Top of the Veterans' division was $405 paid by Lloyd M. Green, Philomath, for Elder's Bella of Valley View, consigned by Staehely Brothers, Oregon City. Second high was $355 paid by August J. Minke, Jr., Mount Angel, for Cla-Ore Phil's Rose, a fresh two-year-old, consigned by Fred Rudat, Jr., Brownsmead. F. W. Rickey, Jr., Klamath Falls, was the only one to purchase two. He took Leader's Bonny Jean, consigned by John Alexander, for $255, and Tideland Lady Pandora, consigned by Oregon Agricultural College John Jacob Astor Experiment Station, Astoria, at $305.

In the Junior Division, where the bidding was limited to 4-H and FFA members, the 22 head averaged $189.77 13 going to 4-H members and nine to FFA members. Top was $305, paid by Gene H. Belt, a 4-H Club boy from Yamhill, for the Oregon Agricultural College consignment, Tideland Halo. The second high was $265 paid by Delbert D. Erb, a 4-H Club boy from Albany, for Ivy Oak Royal Duchess, consigned by W. H. Brandt, Silverton. An FFA boy, Donald Hillyard, Gresham, selected the third high, Lone Maple Helen, at $260, which was consigned by Solon Spencer, Gresham. The demand was some greater than the supply, and those who were unsuccessful at the auction will be helped to secure heifers at private treaty.

The Guernsey breeders committee who managed the sale was headed by L. E. (Bing) Francis, Tillamook Branch of the First National Bank of Portland, who made the selections and planned the sale with the other committeemen, consisting of Vernon Boeckman, Sherwood, Lester Erb, Albany, Herb Howell, Astoria, Cecil Johnson, Grants Pass, and R. M. Lyon, Junction City. Ben A. Newell, County Extension Agent, Salem, and Secretary of the Oregon G. B. A., took care of most of the local arrangements. Auctioneer was Jack Francis, Portland, who handled the sale smoothly and was patient and considerate of the junior bidders. Mr. Francis was assisted in the ring by Dick Crowe, Western Dairy Journal, Los Angeles, Calif., Harvey Christenson, Portland, and A. H. Abts, Commercial Bank, Hillsboro, who clerked

A few of those who helped with the Oregon G. B. A. Heifer Sale: A. H. Abts, Commercial Bank, Hillsboro, clerk; Mr. Abts' helper from the Bank, Newburg, Ore.; Jack Francis, auctioneer; L. E. Francis, sale manager, Tillamook Branch of the First National Bank of Portland; Ben Newell, secretary of the Oregon G. B. A.; Hans Leuthold, Tillamook, president; R. M. Lyon, Prairie Bloom Farm, committee member; standing back of heifer, Gene Belt, Yamhill, new owner of the heifer by paying the most of any of the junior bidders, and Elmer Dent, assistant superintendent, J. J. Astor Experiment Station, consignor of calf owned by the Oregon Agricultural College, holding Tideland Halo.

the sale. T. R. Hobart, Ladd-Bush Sales Branch of the U. S. National Bank of Portland, passed slips and assisted with the clerking. Pedigree work was handled by L. E. Francis. The Oregon Guernsey breeders appreciated the help of all these people, as well as Leo Spitzbart, manager of the Oregon State Fair-grounds, for the use of the grounds.

Following is the sales list:

Ronald John Beeler, Tillamook, Ore.
Naegeli Farm Bertha $225
Walter J. Beeler, Tillamook, Ore.
Cloverlawn's Portia 240
Gene H. Belt, Yamhill, Ore.
Tideland Halo 305
Boyd Bishop, Tigard, Ore.
Barflat's Lulu Bell 145
Dee Ann Clark, Medford, Ore.
Beaole King Lacona 165
Roger Detering, Harrisburg, Ore.
Prairie Bloom Christie 220
Delbert D. Erb, Albany, Ore.
Ivy Oak Royal Duchess 265
Neva Mae Goeldner, Cheshire, Ore.
King's Peg Trinkle Star Ranch 155
Averill Hansen, Junction City, Ore.
Cherryville's Mountain Girl 210
Lowell Henske, Madras, Ore.
Valley Rogue Carmen 215
Catherin Heuston, Klamath Falls, Ore.
Wandamere Ace's Daisy 250
Donald Hillyard, Gresham, Ore.
Lone Maple Helen 260
Raymond Jager, Junction City, Ore.
Merrymaker's Pride 115
Wallace Keller, Sherwood, Ore.
Dolie of Retdale 240
Charles Koski, Forest Grove, Ore.
Erb Farm's Flash Lady 130
Beverly Nelson, Central Point, Ore.
Hood View Linda 125
Shirley Nelson, Central Point, Ore.
Wilsona Farms Greta 220
Keith Robinson, Grants Pass, Ore.
Valley Rogue Cleopatra 100
Carol Sider, Oregon City, Ore.
Valley View Babs 150
Gary Thomas, Gervais, Ore.
Tuala's Phyllis Annette 210
Clarence Tschantz, Silverton, Ore.
Marilyn Patrick Buttercup 150
Charles Tykeson, Sherwood, Ore.
Lancer's Patsy Ann 80

WORLD WAR VETERAN SECTION

Robert R. Anderson, Junction City, Ore.
Leader's Bonnie Lee 170
Orville L. Brown, Tillamook, Ore.
Fair View's Thora 225
Lloyd M. Green, Philmath, Ore.
Elder's Bella of Valley View 405
August J. Minke, Jr., Mt. Angel, Ore.
Cla-Ore Phil's Rose 355
F. W. Rickey, Jr., Klamath Falls, Ore.
Leader's Bonny Jean 255
Tideland Lady Pandora 305
L. E. Schrweid, Portland, Ore.
Wandamere Anson's Bloom 340

Fourth Annual Fresno Guernsey Futurity Sale

THE Fourth Annual Fresno Guernsey Futurity Sale, held Saturday, October 15, at the Fresno Fair-grounds, Fresno, Calif., was a very acceptable event. Thirty-nine young heifers sold for $10,305, an average of $264.23.

Rancho M. Cello, consigned by Ray Kennedy of Porterville, topped the sale at $500, being purchased by Mr. & Mrs. Burton H. Todd, Elm Lane Farm, Fresno.

The 39 head were purchased by 26 California buyers, 10 of which were purchased by eight 4-H Club and FFA members. Bob Pruett, a student from Roseville, flew to Fresno Saturday with his Dad to purchase one of the heifers for his project. His choice was Goldkist B-B's Lavern, consigned by J. P. Brownlie of Turlock, at a cost of $300.

The sale was managed by the California Guernsey Cattle Club, Inc., Sacramento, Calif., with C. W. "Jack" Robinson, of Lodi, reading pedigrees, R. E. "Bob" Stanley in the box, and Victor Gray working the ring.

The Fresno Guernsey Futurity Sale is one of the chief activities of the Fresno County G. B. A. The sale committee was headed by Harold H. Boyd, president, and William W. Hansen, chairman, both of Fresno, and included Reynold Thompson, J. S. Borrecco, T. P. Koller, all of Fresno, and Martin Shafer, Fowler.

The night before the sale, the Fresno County G. B. A. were hosts at a cocktail hour preceding the 7:30 p. m. dinner dance at the Belmont Inn, Fresno.

The winner of the pure bred heifer, Fresno Chieftain's Futurity, a pure bred Guernsey calf donated by John Suglian, Fresno, was drawn just before the sale started. C. W. "Jack" Robinson held the winning ticket.

Following is the sales list:

Fred Anderson, Fresno, Calif.
Welch Farms Jack's Nana $185
Sans Souci Panda 260
Conrad Andresen, Fresno, Calif.
Kenholme Traveler's Ruth 350
Dorella Archer's Mariposa 305
Donald Andresen, Fresno, Calif.
Modelgor Annette's Mandy 330
Jacob Andresen, Fresno, Calif.
Van De Kamp Sugar's Verona 325
Barbara Jean Azevedo, Turlock, Calif.
El Grande Goldie's Freesia 270
J. S. Borrecco & Son, Fresno, Calif.
Elm Lane Pride's Poppy 375
Cameo Kitty 175
Harold H. Boyd, Fresno, Calif.
Polytechnic Jepson Bevy 270
Melody Acres Stella 260
John P. & Martha C. Dinsdale, Manteca, Calif.
Butterfat King's Angelena 175
Fairylane Farm, Fresno, Calif.
Krum's Prince's Dollie 280
Mr. & Mrs. Gorden Feaver, Fresno, Calif.
Zephyr Farms Dvlpr's Gladys 300
Donald Horton, Kingsbury, Calif.
Fresno Master's Barbara 290
Mr. & Mrs. N. S. Horton, Kingsbury, Calif.
Wescon's Julio's Topsy 430
Ray Kennedy, Porterville, Calif.
Alta Robles Prince's Jean 135
Kenny Brothers, Winton, Calif.
Kerndale Butte Lou 250
Glenn T. Koller, La Honda, Calif.
Modelgor Gloria's Wilna 235
T. P. Koller, Fresno, Calif.
Whites Bridge Val's Patience 250
Stephen Mandrille, Hanford, Calif.
Welch Farms Jack's Lilly 270
Melody Acres Luella 285
Major's Lucile of Westlane 280
Thomas K. Martin, Northridge, Calif.
Sunny Acres Duke's Perlette 305
William Mills, Bakersfield, Calif.
El Grande Ambler's Suzy 290
Lloyd Patigan, Selma, Calif.
Kenholme's Bonny Jean 160
Bob Pruett, Roseville, Calif.
Goldkist B-B's Lavern 300
Martin Shafer, Fowler, Calif.
Fresno Master's Minerva 230
Mr. & Mrs. O. B. Stockdale, Fresno, Calif.
Hermosa Vista Fairy 180
Kearney Park Diane 210
Van De Kamp Bertha 255
John Suglian, Fresno, Calif.
Martin's Duke's Glorie 250
R. Thompson, Fresno, Calif.
Kearney Park Vivian 190
Sans Souci Masher's Marilyn 245
Pat-Mar Julie's Juliette 175
Mr. & Mrs. Burton Todd, Fresno, Calif.
Cameo Max's Eville 250
Rancho M. Cello 500
Don Wyatt, Bakersfield, Calif.
Dorella Guardsman's Gail 240
Los Olivos Gibsy 240

Second Boone County Sale

THE Boone County, Ind., G. B. A. sponsored their second sale on October 28 under the management of the Russell George Sales Service. The sale was divided into two separate parts. Twenty-one head were offered for juniors only, buying was limited strictly to bona fide 4-H and FFA members, and only one animal could be purchased per member.

Well over 200 people packed the Murphy and Daugherty Sales Pavilion at Lebanon at the start of the sale. The bidding in the junior sale was fast and somewhat more furious than is usually observed in adult sales. At the start of the sale, Catherine Cox, Zionsville, Ind., and her heifer, Eagle Valley Hassan's Flo, were presented in the ring. Catherine purchased this heifer in last year's Boone County 4-H and FFA Sale for $220 from Eagle Valley Farms. She won with her in various Club shows this year, the highest award being the reserve grand championship in the junior show at the International Dairy Exposition in Indianapolis. In recognition of winnings of Eagle Valley Hassan's Flo, the junior sale was opened with the Eagle Valley consignment, another daughter of McDonald Farms Hassan, out of a 492 lb. Jr2—305 daughter of Lord Challenger of Ridglydale, Eagle Valley H Charlotte, that topped the sale at $410 going to Doyt Musgrave, Oblong, Ill. The second high of the sale was the second animal sold, one of a pair of twins consigned by Normandy Farms, Normandy Willa by Pine Manor Coronation Kenfleur out of Normandy Wistful, 12767 lbs.

of milk and 511 lbs. of fat, class G. She brought $380 from Phyllis Musgrave, Oblong, Ill. These were the only two Club heifers to leave the state.

This year's sale, with 21 head, average $254.76, contrasted with an average of $223 per head for 25 heifers in the 1948 sale.

The Open Guernsey Sale

Immediately following the junior sale, the annual Boone County Sale was held. Twenty-eight head were sold for an average of $384.64 per head. Eagle Valley Lord's Monnie, an attractive five-year-old daughter of Lord Challenger of Ridglydale, topped the females at $655. She was consigned by Eagle Valley Farms, and purchased by Trees, Schocke and Sons, Big Maple Farm, Frankfort, with John Newby, Sheridan, as the runner-up.

The top of the sale was a bull calf consigned by Boulder Bridge Farms Company, Excelsior, Minn., Boulder Bridge Lancelot, that had done well this fall in the Boulder Bridge show string. He was third prize bull calf in a class of 19 at the International Dairy Exposition at Indianapolis and second at the National Guernsey Show at Waterloo in a class of 22. He was sired by Argilla Beacon and out of Boulder Bridge Theresa. Carl L. Jenkins paid $870 for him for his Golden Hills Farm at Peru, with David Shields, Linton, as the runner-up.

Russell George read the pedigrees and Romayne Sherman, Goshen, was the auctioneer. Wilbur Whitehead, Lebanon, secretary, clerked the sale, and Livings Brindle, Jamestown, president of the G. B. A. of Boone County, handled the slips. The sale committee consisted of Lee Seale, Lebanon, James Stevenson, Danville, Eli Ward, Indianapolis, and Frank Schocke, Frankfort. Walter Murphy and Clifford Daugherty worked the ring.

Following is the open sales list:

W. L. & J. W. Allison, Mays Lick, Ky.
Bessy of Twin Locust $430
Donald E. Artman & Sons, Sheridan, Ind.
Eagle Valley J. Distinction (Bull) .. 335
Bargar Brothers, Jefferson, Ohio
Welcome In Forward's La Rose 500
Bremer & Clark, Whiteland, Ind.
Great Oaks Searchlight Raider (Bull) 285
J. D. Clifton, Lebanon, Ind.
Portia of Hutchinson Bros. Farm .. 300
Elmer & Irene Davis, Crawfordsville, Ind.
Treesvale Ted's Flora 525
David Farrar & Sons, Jamestown, Ind.
Mashers Fanny 220
Hugh Fisher & Sons, Frankfort, Ind.
Polly of Hutchinson Bros. Farm ... 340
Frank J. Fox, Lawrenceburg, Ind.
Baron's Rosie 540
Big Springs Advancer's Iona 205
Billy Hamilton, Whitestown, Ind.
Dot Cap's Rose 170
J. F. Hatcher, Hodgensville, Ky.
Seale's Phyllis 290
Big Maple Ted's Alice 485
Fuller Farms Ke Excla 330
Big Springs Raider's Myrth 310
Harold L. Houser & Sons, Mooreland, Ind.
Kendall's RCA Lilith Prude 330
Georgeland Baron Rosalie 410
C. L. Jenkins, Peru, Ind.
Boulder Bridge Lancelot (Bull) 870
Leo J. Maddox, Virginia, Ill.
Fuller Farm Mr. Corona (Bull) 200
Mrs. Paul G. Moffett, Indianapolis, Ind.
Eagle Crest Jo's Thorine 400
David E. Nesbitt, New Richmond, Ind.
Duffield F. Catherine 400
Ralph E. Rowe, Wolcott, Ind.
Hoosiermead Bonnie Rose 220
Mr. & Mrs. Lee Seale, Lebanon, Ind.
Hoosiermead Maxim Flora 490
Robert W. Thomas, Frankfort, Ind.
Georgeland Ensign Queen 370
Merle J. & Emily N. Trees and Frank J. Schocke & Sons, Frankfort, Ind.
Eagle Valley Lord's Monnie 655
R. W. Wann, Wingate, Ind.
Bon-Air's Victor Pearl (Bull) 510
Memory's Bess 300
Mrs. Carl J. Winkler, Thorntown, Ind.
Bon-Air Victor Delight 350

Following is the junior sales list:

Judith Bagnall, Mooresville, Ind.
Maple Wood Advance Colleen 255
Nelson R. Brindle, Jamestown, Ind.
KenVer Princess Patricia 250
Joseph H. Coble, Huntington, Ind.
Georgeland Thor's Queen 250
Monet Lou Coble, Huntington, Ind.
Covington Hills L. Marta 235
Billy Hamilton, Whitestown, Ind.
Valmar's Golden Star 180
Barbara Allen Mayee, Arcadia, Ind.
Kendall's H. G. Orange Una 250
Laurence Merrill & Daughters, Colfax, Ind.
Great Oaks Pearlustre 250
Bon-Air's Banner Ideal 245
Doyt Musgrave, Oblong, Ill.
Eagle Valley H Charlotte 410
Phyllis Musgrave, Oblong, Ill.
Normandy Willa 380
Paul Oyler, Marion, Ind.
Normandy Wilma 300
Clair R. Paris & Son, Franklin, Ind.
Stockdale's Levity Panda 245
L. Marlin Peter, Star City, Ind.
Big Springs Advancer's Rheba 230
Ronald D. Peter, Star City, Ind.
Freemanor S. Bliss 220
William R. Powell, Linton, Ind.
Indian Mound Lou 340
Virgil Rubright, Lafayette, Ind.
Maple Wood Ace Ellen 245
William Rubright, Lafayette, Ind.
Duffield J. Vengence 170
Marvin Dale Servies, Ladoga, Ind.
Bon-Air's Banner Janette 225
P. O. Shanklin, Lebanon, Ind.
Lenny of Hutchinson Bros. Farm .. 175
Ernest & Phil K. Stowers, Sheridan, Ind.
Hayworth Farms Viola 305
Ray Edward Surface, Frankfort, Ind.
Green Ridge Primrose 190

Capitol District, N. Y., Sale

The Capitol District G. B. A. joined the ranks of New York State district organizations sponsoring annual Guernsey consignment sales by the holding of their first sale at North Chatham, N. Y., on September 17. Thirty-two head were sold for a total of $8,950, an average of $279.69 per animal. The sale average and gross was a bit under what had been anticipated, due primarily to the withdrawal of a number of the top animals from the sale by consignors. However, all things considered, it was a successful first sale.

Top selling animal was the fresh three-year-old heifer, Moreau Farms Primrose, consigned by R. C. Haxstun, Fort Edward, and purchased by Earl S. Williams, North Chatham, for $560. She is sired by the bull that did such a wonderful job in the Haxstun herd, Fra-Mar Pharaoh. Her dam, Fra-Mar Green Mountain Lassie, has two records of over 500 lbs. of fat.

Out-of-state buyers took home a good portion of the consignments with the Boutwell's Dairy, Inc., Lake Worth, Fla., buying five head for a total of $1,360. Richard H. Merritt of Farmington, Conn., purchased five animals for a total of $1,285.

Sale auctioneer, E. M. Granger, Jr., was in the box and had to be at his best to coax the bids to somewhere near the worth of some of the animals sold. The crowd attending was of fair size, but apparently only a few were in a bidding mood. John A. Sims read pedigrees. The sale was managed by the Capitol District G. B. A. in cooperation with the New York State Guernsey Breeders' Coop., Inc.

Following is the sales list:

J. Kenly Bacon, Hoosick Falls, N. Y.
Orator's Valley Dream $310
Boutwell's Dairy, Inc., Lake Worth, Fla.
Arrow Farm Queenetta 350
Elmcrest I. B. Sophinia 295
Lone Oaks Emma 275
Jason's Honey 240
General's Martha of Brookside 200
P. D. Bryan, Delmar, N. Y.
North Shaker Daisy 400
Irving H. Cady, Westfield, Mass.
Rockmere's Victoria 295
A. H. Chambers, Kingston, N. Y.
Elmcrest Prophets Clara 260
Howard I. Dohrman, Canaan, N. Y.
Lottie of Philghent 170
Keith & Harriet Fryer, Altamont, N. Y.
King's Nancy Rose 300
R. C. Haxstun, Jr., Fort Edward, N. Y.
Laddie's Mayetta 300
Richard H. Merritt, Farmington, Conn.
Blue Ribbon Shadow 325
Rocky Ledge Lydia 220
Brooklawn Rotildia 220
Queen Ann of Vault Hill 200
General's Connie of Brookside 320
Charles Moore, Valley Falls, N. Y.
Brooklawn Violet 145
Helen L. Moore, Troy, N. Y.
Ryanstone's M. Sadie 425
Kenneth W. Moore, Valley Falls, N. Y.
Glensmere's Blondy 180
Roger Oliver, Delmar, N. Y.
Elmcrest Demonstrator's Mayola ... 260

G. Harold Peck, Schuylerville, N. Y.
Mayola of Maple Shade 200
Dallas E. Prouty, Fort Ann, N. Y.
Elmcrest Demonstrator's Dolphin (Bull) 200
Woodward Shaw, Gloversville, N. Y.
Lone Oaks Sky 270
Douglas R. Stanton, Greenville, N. Y.
Brooklawn Rosa 200
Adrienne Stahl Sweet, Pine Plains, N. Y.
Fairfield's Norma 295
Theodore K. Sweet, Pine Plains, N. Y.
Birch Brae Calico 300
Earl S. Williams, North Chatham, N. Y.
Moreau Farms Primrose 560
Irene of Old Homestead 375
Francis E. Wilson, South Lee, Mass.
Brookdell Honeydew 480
Maria of Beech Wood Farm 210
John O. Yeomans, Coxsackie, N. Y.
Broadland Maybelle 170

Mark-Haven Dispersal

BESET both by management troubles and the strenuousness of activity in his business of dehydrating alfalfa, Glenn L. Miller, Defiance, Ohio, first determined to reduce his herd at Mark-Haven Farm, Mark Center, Ohio, and then suddenly on Sunday, October 9, decided to completely disperse it. He phoned Bob Bishop, field secretary of the Ohio G. B. A., and by early Monday had completed arrangements for the sale to be held on October 18, at the farm, under the management of the Ohio G. B. A. The action that was required to get out even a simple catalog, to check the papers and see that they were in shape, to advertise and finally to get the sale itself organized was little short of colossal, but it was done. The advertising was done by telephone, word of mouth, radio and local newspapers. Walter Jones was hastily employed to do what could be done in a week toward getting the cattle ready. The general feeling was that the sale could not possibly succeed, but it did. A difficult but beautiful job was done by everyone concerned. The cattle auction was preceeded by a sale of farm machinery, which took so long that it delayed the announced time of the cattle sale by an hour.

Starting at 1:00 o'clock, with Cy Sprunger in the box and Bob Bishop reading pedigrees, 105 head were sold in three hours and a half. Morris Drake, Montpelier, the president, and Donald Pierce, secretary of the Defiance-Williams G. B. A., ran the slips and never got behind a second. Until the equipment sale was finished, Morris Drake helped John Andrews take bids in the ring, after which two local auctioneers, Colonels Johnston and Ryan, and John Andrews worked the ring.

The 105 head brought a total of $30,205, an average of $287.67. The 95 females averaged $299.80. There was an excellent ringside and the bidding was fast. Of the 49 buyers, 35 were from Ohio, nine from Indiana, four from Michigan and one from Pennsylvania. W. W. McKitrick and Son, Dublin, Ohio, bought the most, taking 10 head for $2,965.

The top of the sale was Bethany Wistar's Hollara, a very dairy-like seven-year-old daughter of Green Meads Wistar, with a junior three-year-old record of 12656 lbs. of milk and 622 lbs. of fat, 365C. She brought $620 from Dr. D. G. Arnold, Bucyrus, Ohio.

Following is the sales list:

Dr. D. G. Arnold, Bucyrus, Ohio.
Bethany Wistar's Hollara $620
O. G. Barrett, Morenci, Mich.
Flying Horse Master's Quenella 600
Grace's Willow Brook Delilah 200
Mark-Haven Betty 300
E. Vaughan Bell, Wharton, Ohio.
Five Points Joanne 410
Mark-Haven Royal Antoinette 385
Mark-Haven Royal Anette 385
Beucher Brothers, Stryker, Ohio.
Heifer Calf 150
Robert W. Brinkman, Holgate, Ohio.
Heifer Calf 200
Heifer Calf 120
E. J. Brookhart & Ralph Gillette, Celina, Ohio.
Mark-Haven Romulus (Bull) 305
Earl Bunce, Montgomery, Mich.
Ruth's Willow Brook Milly 525
Willow-Brook King's Etta 300
Mark-Haven Royal Ruth 325
Collinwood Farm, Columbia City, Ind.
Sun-Blest Farms Alicia 400
Lucinda's Yankee Princess 500
Gerald G. Crissinger, Bucyrus, Ohio.
Heifer Calf 180
Don Crone, Angola, Ind.
Willow-Brook Monarch Eliza 265
Mark-Haven Leora 335
Crones Dairy, Angola, Ind.
Willow Brook King's Ego 260
Melvin Dernland, New Bavaria, Ohio.
Welcome-In Lillian's Lady 310
Norbert Deshong, Deshler, Ohio.
Mark-Haven Master's Roma 160
E. J. Fatchett & Sons, Blissfield, Mich.
Mark-Haven Prince's Alma 250
Heifer Calf 180
Jack C. Foust, Cable, Ohio & James Hayes, Urbana, Ohio.
Woodacres Royal Honor (Bull) 350
Dr. J. T. Gibbons, Celina, Ohio.
Flat Brook Her Alma 185
Mark-Haven Royal Laurette 190
Mark-Haven Royal Kathy 220
Mark-Haven Royal Actress 300
J. C. Gorman, Mansfield, Ohio.
Heifer Calf 160
Heifer Calf 125
Ralph E. Hoffman, Berne, Ind.
Heifer Calf 155
Heifer Calf 150
H. A. Holdridge, Medina, Ohio.
McDonald Farms Daffodil 440
Bethany Favor's Bessie 460
Bethany Wistar's Betty 500
Mark-Haven Royal Bessie 225
Heifer Calf 180
R. L. Holt, Lima, Ohio.
Bull Calf 60
Coy H. Keefer, Wawaka, Ind.
Mark-Haven Royal Ann 340
Maurice Knnipel, Edgerton, Ohio.
Five Points Lola 260
Edison Lehman, Berne, Ind.
Mark-Haven Royal Milly 275
Heifer Calf 150
D. D. Linn & Son, Butler, Ind.
Heifer Calf 125
Mr. & Mrs. J. E. Longyear, Claypool, Ind.
Plain View's Roma 325
Shamrock Ideal 390
Hollis M. McDowell, Defiance, Ohio.
Mark-Haven Royal Delilah 220
Mark-Haven Romulus Lucinda 175
W. W. McKitrick & Son, Dublin, Ohio.
Flat Brook Meadow Girl 255
Kitchener Fearless Marion 350
Welcome-In Advance Pollyann 375
Bethany Royal's Favorite 250
Mark-Haven Royal Jeanne 360
Mark-Haven Royal Dorcas 450
Mark Haven Royal Girl 260
Mark-Haven Royal Jane 130
Heifer Calf 370
Heifer Calf 165
John R. Meeks, Continental, Ohio.
Comfort M. Thalia's Tickle 335
Five Points Dianne 300
Five Points Catilla 350
Raymond Mohr, Liberty Center, Ohio
Heifer Calf 100
Richard J. Moser, Berne, Ind.
Nickel Plate Darling 410
Mark-Haven Sydillis 410
Mark-Haven Master's Sylvia 220
Chauncey Mull, Wauseon, Ohio.
Mark-Haven Royal Ester 195
Ray Musgrave, Wharton, Ohio.
Bethany Favor's Shadow 260
Kenneth G. Nixon & Jay B. Daubenspeck, Mansfield, Ohio.
Bull Calf 50
Theo Rawson, Quincy, Mich.
Heifer Calf 120
Bull Calf 180
Oscar Roberding, Wapakoneta, Ohio.
Mark-Haven Royal Diadem 120
Bull Calf 60
Otho Roper, Hicksville, Ohio.
Bull Calf 145
Wm. Rutherford, Republic, Ohio, & Howard J. Ziegler, Clyde, Ohio.
Aigler Farm Patricia 390
Sun-Blest Farms Clarabelle 360
Sun-Blest Farm Sygnet 425
Melody of Haven Hill 330
Mark-Haven Royal Quenella 325
Frederick J. Scheck, Jr., Upper Sandusky, Ohio.
Judy's Willow Brook Chloe 410
Five Points Marilla 500
Mark-Haven Royal Mariel 400
Joseph Schooley, Edgerton, Ohio.
Mark-Haven Royal Ego 125
Lowell Schwieterman, Mendon, Ohio.
Woodacres Royal Defiance (Bull) 310
Convent's C. Beauclair 150
Mark-Haven Royal Doris 150
Mark-Haven Royal Dianne 100
Paul J. Semer, Ottawa, Ohio.
Flat Brook Her Blossom 200
I. P. Smith, Maumee, Ohio.
Flat Brook Her Elsie 410
Ridgeway Marksman Jane 350
C. H. Snyder, Imperial, Pa.
Caumsett Ocean Diamond 575
Bethany Noble's Mariel 425
Shona Rosie 490
Five Points Bonita 530
Five Points Ilene 390
Five Points Priscilla 410
Jay Snyder, St. Joe, Ind.
Mark-Haven Royal Justice (Bull) 115
George Steingass, Defiance, Ohio.
Mark-Haven Royal Roma 320
George Steingass & Ora Symonds, Defiance, Ohio.
Mark-Haven Royal Eliza 300
J. H. Stewart, Dalton, Ohio
Joanne's Willow Brook Doll 385
Sun-Blest Farms Francine 540
Clement Suter, Bluffton, Ohio.
Heifer Calf 165

Heifer Calf..... 70
R. H. Swinhager, Defiance, Ohio.
Bull Calf..... 150
Dr. M. L. Weldy, Wakarusa, Ind.
Plain View's Pamella..... 375
Henry Zumfelde, Wauseon, Ohio.
Mark-Haven Royal Rose..... 185

Weyendale Dispersal

ONE of the best dispersal sales held in the Mid-West this year was the Weyendale Dispersal, owned by Estate S. A. Weyenberg, held at the farm at Hartford, Wis., on September 24. The sale was managed by the Wisconsin G. B. A. with George Britts as sales manager. In spite of the very large number of small calves, the 113 head averaged $365.97. Bidding was exceedingly fast.

The heaviest buyer was Robert Bartlett of Chicago, Ill., who took 19 head at a total of $7,665. The top animal of the sale was a beautiful two-year-old heifer, Levity's Lovely Griselda, that went to Mrs. F. L. Weyenberg at a price of $3,000. The runner-up in the bidding on "Griselda" was Oliver M. Burton, Lake Forest, Ill.

Gavin McKerrow did his usual very able job as pedigree man.

Following is the sales list:

C. V. Anderson, Menomonee, Mich.
Challenge's Beverly Faye..... $455
Wey Acres Levity Ilka..... 475
Levity's Choice Hottentot..... 200
Challenge's Beauty Elite..... 460
Valor's Happy Girl Daisy..... 410
Challenge's Happy Girl Elva..... 415
Levity's Claudia Flirtatious..... 400
Levity's Claudia Gypsy..... 400
Charles Balson, Fond du Lac, Wis.
Heifer Calf..... 200
Robert Bartlett, Chicago, Ill.
Challenge's Colette Grateful..... 410
Challenge's Zepherette Gay..... 540
Challenge's Alva Genial..... 400
Valor's and Alva's Favorite..... 450
Levity's Florence Honey..... 210
Challenge's Audrey Elaine..... 400
Levity's Beverly Glory..... 420
Levity's Beverly Hannah..... 230
Charming's and Secret's Bea..... 375
Levity's Bea Honorable..... 220
Appolo's and Bea's Dulcey..... 475
Challenge's Behave Fantasy..... 540
Challenge's Behave Greta..... 540
Challenge's Ma Chere Electra..... 500
Levity's Enid Gloxinia..... 500
Valor's Zonia Florence..... 120
Challenge's Pandora Betty..... 500
Wey Acres Levity Master (Bull)..... 375
Flying Colonel (Bull)..... 460
Dale Breeze, Lee, Ill.
Heifer Calf..... 150
Heifer Calf..... 210
David Breeze, Lee, Ill.
Levity's Eugenia Heiress..... 210
David Buckley, Bennington, Ill.
Heifer Calf..... 160
Duane Clemans, Janesville, Wis.
Levity's Bee Independant..... 320
Owen Clemans, Janesville, Wis.
Curtiss Candy Levity Bee..... 475
Levity's Bee Eulalie..... 320
Phil S. Dickinson, Elgin, Ill.
Charm's Alice Marie's Choice..... 250
Challenge's Bizerte Enid..... 290
Roy L. Fellows, Evansville, Wis.
Challenge's Choice Event..... 490
Challenge's Belle Glamorous..... 400
Wey Acres Levity Lamont (Bull)..... 410
Mrs. Martin Fladoes, Milwaukee, Wis.
Challenge's Pride Goldie..... 475
Doris Jean Harrison, Fond du Lac, Wis.
Levity's Electra Harriet..... 245
E. Ray Hill & Sons, Union, Ill.
Valor's Buna Fantasia..... 400
Harvey H. Kitzerow, Greenleaf, Wis.
Audrey's Country Girl..... 435
Valor's G. Girl's Beverly..... 310
Valor's Rosemary Dorothy..... 400
Levity's Electra Goddess..... 350
George Konrad, Richfield, Wis.
Foremost Princess of Alta Vista..... 170
Leo A. Lerner, Hartford, Wis.
Master's Aurelia Heather..... 130
Valor's B. G. Lassie Behave..... 275
Edwin Lund & Sons, Brodhead, Wis.
Heifer Calf..... 180
Levity's Elma Isabel..... 215
Heifer Calf..... 180
Marvin Matthes, Wellman, Iowa
Levity's Dulcey Hollywood..... 180
Master's Favorite Highbrow..... 170
R. E. Matthews, Hartford, Wis.
Tianna's La Noce Queen..... 460
Charles Maule, Dousman, Wis.
Levity's Alva Henrietta..... 215
Levity's Rosalie..... 205
Nick Migas, Wausaukee, Wis.
Challenge's Charity Evelyn..... 510
Vilas Nesson, Sun Prairie, Wis.
Challenge's Duchess Eugenie..... 400
Brooklandwood G. Lassie..... 310
George N. North, Waterford, Wis.
Heifer Calf..... 105
Harry E. North, Burlington, Wis.
Master's Betty Honeysuckle..... 250
Chester A. Oakley, Toledo, Ill.
Heifer Calf..... 190
Heifer Calf..... 190
Levity's Daphne Hyacinth..... 175
Clarence Oakley, Toledo, Ill.
Master's Faye Honesty..... 135
Heifer Calf..... 150
Bull Calf..... 65
Master's Fruitful Idabell..... 185
Levity's Fantasy Harvest..... 170
Ralph Owen, Maquoketa, Iowa
Valor's Ultra Girl Camilla..... 360
Valor's Pandora Aurelia..... 350
Rock Creek Pandora..... 425
Pearl Secret Don J. Zepherette..... 320
Challenge's Lassie Fair..... 300
Poppy Farm, Benton, Wis.
Gabriel's Charity Belle..... 290
Valor's Collette Fidelity..... 490
Challenge's Charity Grace..... 460
Valor's Zonia's Beyon..... 600
Princess Don J. Zonia..... 375
Challenge's Audrey Gorgeous..... 625
Howard Rahlfs, Elgin, Ill.
Levity's Elma Haughty..... 210
W. J. Rider, Evans, Ga.
Wey Acres Bruce's Alert (Bull)..... 500
Donald W. Rowald, Evansville, Wis.
Levity's Buna Hester..... 280
Levity's Zepherette Hazard..... 300
J. H. Rustmann, Bassett, Wis.
Gabriel's Lovely..... 675
Faye Southard, Prairie View, Ill.
Valor's Happy Girl Famous..... 440
Levity's Aurelia Catherine..... 490
Southern Minnesota Breeding Federation, Owatonna, Minn.
Wey Acres Levity Valor (Bull)..... 500
Rae Stout, Olney, Ill.
Heifer Calf..... 105
Master's Felecia Holly..... 170
Heifer Calf..... 170
George W. Wescott, Fort Atkinson, Wis.
Heifer Calf..... 185
Levity's Dorothy Irish..... 170
Mrs. F. L. Weyenberg, Thiensville, Wis.
Levity's Lovely Griselda..... 3,000
Homer & Chester Williams, Waukesha, Wis.
Challenge's Louise Gemina..... 500
Wey Acres Generous..... 625
Levity's Generous Image..... 300
Challenge's Belle Ingrid..... 230
Wey Acres Colonel's Geoffrey (Bull)..... 325
William Wulff & Sons, West Bend, Wis.
Pearl's Secret 5th's Barbara..... 400
Brooklandwood G. Happy Girl..... 475
Wey Acres Levity May..... 710
Challenge's May Holiday..... 360
Ed Yaun, Evansville, Wis.
Donjuan's Proud Pride..... 425
Valor's Pride Benice..... 320
L'Etocq's Elma..... 460
Appolo's Secret Clarissa..... 410
Challenge's Adele Eleanor..... 440
Valor's Rosalie Caroline..... 430
Valor's Ma Chere Daphne..... 400
Bertram Zietlow, Berlin, Wis.
Heifer Calf..... 160

Third Western New York Sale

FORTY-SIX head passed through the ring at the Third Western New York Guernsey Breeders Consignment Sale held at Little Valley on September 14. Sales totaled $13,410, an average sale price of $291.52 for the animals sold.

High animal of the sale was the lovely bred heifer, Valiant's Julian, that sold for $700 to John Hanes of Ben Tulloch Farm, Millbrook. Contending bidder on this animal was Dr. James M. Carr of Abbelea Farms, Little Valley. "Julian" was consigned by H. B. Wilson and Son of Caledonia, and is sired by Churn Creek's Royal Valiant. Her dam is Sovereign's Julianna that has a D. H. I. A. record of 9360—500 in 345 days. In the pedigree of "Julian" is found liberal quantities of the blood of Cornell Royal Calculator and his two famous daughters, "Hyacinth" and "Julia."

Out-of-state buyers included Ernest V. Close of Lawrenceville, Pa., who purchased three animals for a total of $970. Heaviest buyer was R. T. Wyles of Cuba, who is establishing a new herd at his recently acquired Brooklea Farms. He purchased seven animals for a total of $1,770. Another multiple animal buyer was Harry Hatfield and Son of Ithaca, who purchased three fresh cows for $1,035. The Hatfields have recently secured a premium outlet for their Guernsey milk through a new Ithaca dealer and were in need of more fall milk.

Four young bulls were sold and represented some of the best breeding of Greentree Farms, Colonial Hill Farms, Upaway Farms and the herd of Sunrise Farm. However, buyers of bulls were scarce on this day, and as a result all were sold at bargain rates.

Auctioneer was Louis McL. Merryman, Jr. James Blodgett worked the ring with John A. Sims reading pedigrees. Edgar Chapman, as usual, was

(*Please turn to page 1194*)

New . . . and Newsy

THE new 100-page NASCO catalog, which should be of interest to dairy farmers, is being offered free by simply writing to the National Agricultural Supply Company, Dept. D. B., Fort Atkinson, Wis. This book is said to include hundreds of items for animal husbandmen, for use in artificial insemination, D. H. I. A., and general livestock use. It contains sections on farm signs, dairy herd record forms, veterinary instruments, pharmaceuticals, cattle markers, halters, show ring equipment, cow covers, leather tools, dehorners, bull controllers, soil test kits, and hundreds of other items valuable to the scientific farmer.

Production of the New Armco Steelox Milk House is being announced by Armco Drainage and Metal Products, Inc., with the information that it features cleanliness, quick erection and economy. It is available in two standard sizes, and has one door and three screened windows, at ceiling height. Armco Zincgrip-Paintgrip Steel panels are used in 22 gage for the walls and ceiling, 20 gage for the roof. We are advised that the Armco Steelox Milk House was designed to meet the standards established by health authorities, dairy plants and agricultural colleges in leading dairy states; and that among its advantages are: sanitation, weather-tightness, fire resistance, lightning-safe, proper ventilation, and low cost. Copies of a six-page descriptive folder and information on prices and delivery may be obtained by writing: Box D. P. General Offices, Armco Drainage and Metal Products, Inc., Middleton, Ohio.

"Animal Protein Factor," considered as a primary fermentation product to provide a new source of the feed supplement for insuring the rapid growth of farm animals, has been announced by U. S. Industrial Chemicals, Inc., 80 East 42nd Street, New York, N. Y. Company officials say that the development, accomplished by bacterial fermentation, promises feed efficiency that will represent a significant advance in animal nutrition. The fermentation APF, as the feed component is known, has a vitamin B-12 content approximately 40 times that of good fish meal, according to the producer. Research trials leading to the development of APF from the fermentation process followed the discovery that liver extracts produced as a treatment for pernicious anemia also contained quantities of APF. Advantages claimed for the product are (1) proper utilization of proteins, (2) rapid optimal growth of chickens and hogs, (3) greater hatchability of eggs, and (4) overcoming of high chick mortality.

Savings of as much as 40 per cent in construction costs of livestock barns and other farm buildings can be realized through the use of pre-assembled steel structural units being marketed by Pioneer Company dealers, is claimed by the Company, which is located at the Century Building, Pittsburgh 22, Pa. They tell us that these steel building units, made in modular sizes, can be assembled to form one-story buildings of any desired dimensions. The Pioneer people further inform us that this prefabricated structural steel framework and pre-assembled wall panels and roof sheets reduce on-the-site labor to a minimum, and that no cutting or fitting of materials is necessary. They are said to be fully pre-insulated and that interior temperatures can be easily controlled. In areas where temperature extremes are frequently encountered, minimum additions of insulation will satisfy such conditions. For further information write Dept. B. P., the Pioneer Company, at the above address.

A new type spreader for the application of high-grade farm fertilizers has been introduced by the Hercules Steel

(*Please turn to page 1196*)

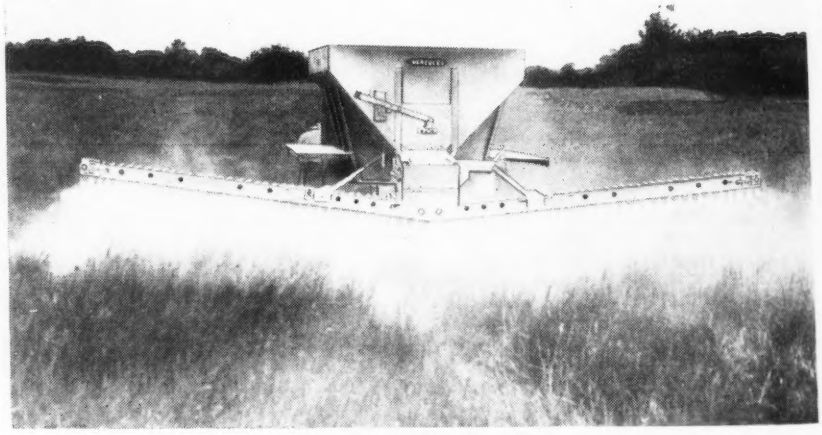

Hercules Fertilizer Spreader.

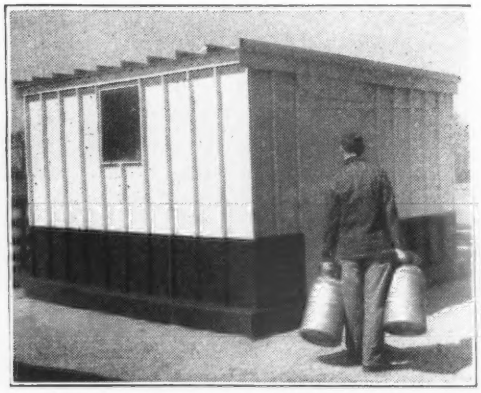

New Armco Steelox Milk House.

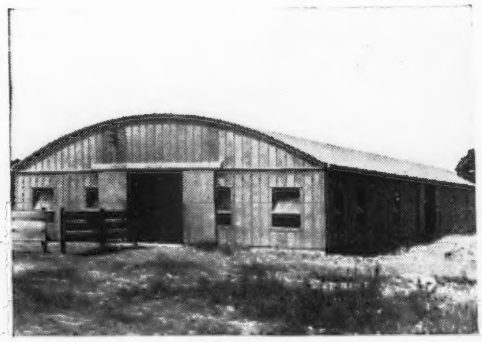

This Pioneer building is the property of the Michigan Artificial Breeders Association, East Lansing, Mich. Its dimensions are 40 ft. x 96 ft. x 8 ft.

A Queen is Chosen

THE queen idea is not new. In fact, the history of the queen is so old that one is more or less of a novelty in our present age. But in spite of all this, queens still rule their kingdoms. The Queen of England reigns over her little Island, the Homecoming Queen has the honored position of royalty in connection with Homecoming festivities and most of our agricultural fairs have their queen of beauty and glamor, but something new has been added, a queen for the Second District of Missouri G. B. A.

A queen was selected and sponsored by Missouri District No. 2 to represent them at the Northeast Missouri Fair in Kirksville this year. The young lady was selected by a committee of Guernsey breeders from this district, with Aubrey B. Chaney, of Kirksville, as chairman.

The committee, after much deliberation, decided upon the blue-eyed, brown-haired, Miss Leona Montgomery, of Novinger, to be Queen of Missouri District No. 2 this year. Miss Montgomery is a graduate of the high school at Unionville, and during the past summer was secretary for the Adair County Extension Office. She is now enrolled at the Northeast Missouri State Teachers College.

A banquet was held in honor of all the Queen contestants. Guernsey breeders supported their queen with a good attendance. Gerald A. Chaney, a young Guernsey breeder, acted as Miss Montgomery's escort both at the banquet and the coronation ceremony.

Competition of a high class, the goal of The American Guernsey Cattle Club members, was upheld in a fine way as the Queen contestants led the livestock parade at the Northeast Missouri Fair.

Members of Missouri District No. 2 feel that activities of this type help promote the Guernsey breed locally, and that it stimulates interest in breeding more efficient animals that will approach more nearly the desired breed type; animals that not only will be consistent show winners, but will be high butter fat producers as well.

Pebblebrook Buys Half Interest In Franchester Sire For $15,000

PEBBLEBROOK Farm, Chesterland, Ohio, owned by C. G. Raible and managed by Robert Snow, recently purchased a half-interest in Franchester Kella's King for $15,000 from Charles B. Bolton, Franchester Farms, Lyndhurst, Ohio. "Kella's King" is by McDonald Farms Steadfast and out of McDonald Farms King's Kella, 13991 — 718 — Jr2 — 365C. "King's Kella" was purchased by Franchester from McDonald Farms, Cortland, N. Y., at the 1946 Curtiss Candy Company Sale for $13,500, an all-time high for a bred heifer. The sale of the half-interest in this bull and the recent Franchester Sale, once again proves the wisdom of buying the good ones. "King's Kella" came to Franchester and calved to the service of "Steadfast," dropping the sire "Kella's King." On August 8, 1948, she again calved to the service of Langwater Henchman, and this heifer, Franchester Handy Kella, was sold to C. L. Melenyzer, Charmel Farm, Belle Vernon, Pa., for $11,500. Thus, in a short time, a return of $26,500 has been realized on this investment.

Mr. Raible has owned the 200-acre Pebblebrook Farm for the past eight years. He has recently completed a new home and is building a modern, round roofed barn, 153 ft. x 40 ft., with 40 comfort stalls and six box stalls. Mr. Raible and his farm manager, Bob Snow, plan on keeping about 40 cows in milk and at the recent fall sales have assembled several top cows and heifers for the herd foundation. Mr. Raible has several business interests in and around the Cleveland area and is president of the Fanner Manufacturing Company.

France—Homeland of Pasteur Begins to Pasteurize its Milk

BY E. R. MCINTYRE, U. S. D. A. Press Service

AMERICAN travelers in France, who once sought in vain for milk bars and milk shakes to quench a food-drink thirst, will be able by 1950 to satisfy their dairyland appetites in at least seven major cities of the native land of Louis Pasteur, father of milk pasteurization. Since milk was taken off the ration list in May of this year, a Marshall Plan to modernize fluid milk service with bottled pasteurized milk has begun for the first time in history.

In September, Lyons, third largest city in France, became the seventh one to produce bottled milk in a limited, experimental way, equal to about five per cent of the total supplies available to the consuming public. To date, only Paris, Lille, Roubaix, Strasbourg, St. Etienne, Nice, and Lyons sell a small part of the fluid milk in bottles like the long-established American custom.

The latest recruits to the modern milk dispensing system are the two leading dairies of Lyons—the Laiterie Cooperative du Sud Est and the local branch of the Societe Laitiere Moderne, with bottled and pasteurized milk turned out by machinery installed under the ECA program.

Hitherto, it is pointed out by local authorities, the lack of safeguards in milk supplies has caused dysentery epidemics among the children almost every summer.

Fully 200 dairies will get counterpart funds through the Marshall Plan for dairy plant modernization, including some butter factories. The counterpart francs to be used thus in dairy reconstruction work represent two-thirds of the entire cost—the rest to be

Franchester Kella's King that C. B. Raible, Chesterland, Ohio, recently purchased a half-interest in from Franchester Farms for $15,000.

Second District of Missouri float at the Northwest Missouri Fair, Kirksville, Mo.

Two-year-old Josianne Masson holds the first bottle of milk ever to have been turned out by a Lyon dairy. Two dairies in France's third largest city started producing bottled milk on a commercial basis in September. Tests are now being conducted. City officials say that unbottled milk is responsible every summer for dysentary epidemics among the city's children. Installation of bottling equipment is being financed with ECA counterpart funds.

met by French Government funds and private capital investments.

Most of these dairies receiving this aid are being completely refitted with the best pasteurization, bottling and refrigeration equipment, most of it of French or Swedish manufacture. This fits in nicely, it is pointed out by ECA authorities, with the Monnet Plan which sets a goal of double the output of butter and cheese by 1952—to permit Frenchmen to get a richer fluid milk and more of it as fast as they learn its goodness and health value.

At present, only 53 per cent, or about 950 million quarts, of the total French milk production of 1.5 billion quarts are pasteurized, mostly in the largest cities noted. But only 60 million quarts are bottled. The national goal for the end of this year is 2.2 billion quarts production, with at least one billion quarts pasteurized and 100 million put into bottles. By 1952, it is hoped that 70 per cent of the milk will be pasteurized and 20 per cent bottled.

An Iowa Herd Goes to Illinois

HUGH E. POWELL and his son, Fred, owners of Pinehurst Farm, Rockford, Ill., purchased the entire Suburban Farm herd from W. J. Grotenhuis, Jefferson, Iowa. This is a substantial addition to the foundation that the Powells are assembling at Pinehurst. Earlier this year a selection of heifers from St. Albans Farms were secured and these are freshening and doing well.

In 1912, Mr. Grotenhuis, Sr., established a herd of Guernseys with some cattle that he bought from the well-known herd of W. W. Marsh, Waterloo. W. J. Grotenhuis and his brother worked with the herd since boyhood, with W. J. carrying on in later years. The present herd is the result of careful selection, constant testing and the use of good herd sires. The proved sire, Hilltop Butterfat Monarch had the greatest influence on the present herd. A son of "Monarch," Suburban Butterfat Select, has nine daughters in the herd. The present herd sire, Wey Acres Levity Rex, will be used at Pinehurst.

Mr. Powell has the GOLDEN GUERNSEY contract in Rockford, and this good herd that is being assembled at Pinehurst, is expected to be helpful in the promotion of GOLDEN GUERNSEY sales.

Business interests made it necessary for W. J. Grotenhuis to sell at this time. Al Vary's Guernsey Service Bureau handled the sale.

AL VARY

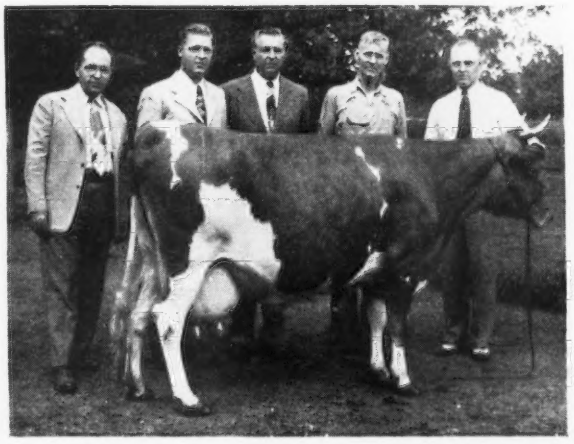

Suburban Butterfat Mitzie, one of the good daughters of Hilltop Butterfat Monarch, and Al Vary, Fred Powell and Hugh Powell, owners of Pinehurst Farms; Mr. Grotenhuis, Sr., and W. J. Grotenhuis at the halter.

Butte County Meeting

AT a recent meeting of the Butte County Guernsey Cattle Club, held at the home of Mr. and Mrs. Irvin L. Little of Gridley, Calif., the fall activities of the organization were started. After a dinner for 30 members, the business meeting was held. A committee consisting of Irvin Little, Marvin Stowe and Jack Hale, all of Gridley, were named to further discuss recommendations made by the group to the local fair board, and to act as contact between the group and the board of directors of the fair.

Also discussed was an activity, probably to be held in January, to which the Guernsey associations from Glenn and Placer counties are to be invited. This activity will be especially designed for the education of FFA and 4-H and junior breeders, with W. L. Swerigen of Gridley, named as contact for the junior group. Other members of the committee are A. A. Palmer, Live Oak; Jake Hale and Marvin Stowe, both of Gridley.

The meeting and dinner were very well organized and managed and presided over by president, Jack Hale.

Arthur W. Telfer

Applicants for Membership

THE following Guernsey breeders have applied for membership in The American Guernsey Cattle Club:

ILLINOIS: Roman and Susan Posanski, Wayne, recommended by Jesse E. Tuttle.

OHIO: Paul B. Davies, Lisbon, recommended by W. W. McKitrick.

WISCONSIN: Charles Maule, Dousman, recommended by Leo Burlingham and Son.

Chat . . .

Mrs. Henry D. Paxson, Holicong, Pa., writes that we are too generous in the milk production of her eight cows. The information was taken from another paper which could not be checked, but her herd produced an average of 9892 lbs. of milk and 512.4 lbs. of fat for the eight cows.

Changes Among the Leaders

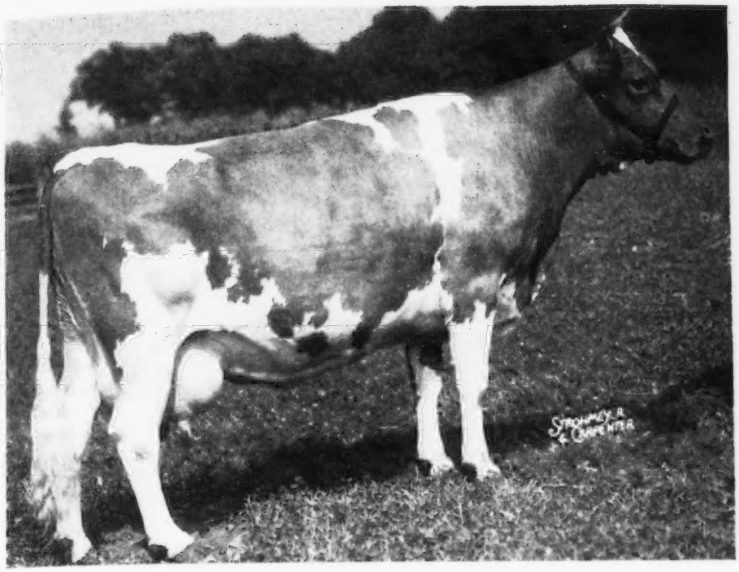

Spar Hill Clematis

Spar Hill Clematis 775040
Reentry 72670

Second 7yrs—365—3x

SPAR HILL CLEMATIS becomes the second cow in the Guernsey breed to exceed 1200 pounds of fat production in a year. She made this record as a seven-year-old, producing 23096 lbs. of milk and 1205 lbs. of fat. This cow came within eight pounds of the national record of Cathedral Rosalie made in 1937. Clematis's milk production places her third among the leaders in the breed.

This exceptionally high record was made at Reinfeld Farms, owned by Joseph H. Reinfeld, Inc., Scobeyville, N. J. Samuel Reinfeld, vice-president, selected Spar Hill Clematis as a two-year-old in the 1944 Eastern Guernsey Sale for $1,025. She had been consigned by her breeder, Harold S. Schutt, Spar Hill Farm, Chadds Ford, Pa. "Clematis" was sold in the Reinfeld Dispersal on November 4 to Fairlawn Farms Company, Port Chester, N. Y., for $4,500.

She is a daughter of Coronation King's Heir, a great production sire, that has 46 A. R. daughters. "King's Heir" is a son of Green Meadow Coronation Prince and Green Meadow Celesta, 14812 lbs. of milk and 668 lbs. of fat, class F. "Celesta," in turn, is a daughter of Green Meadow Coronation King. The dam of "Clematis" is Valleywood Content, 10717 lbs. of milk and 505 lbs. of fat, class G, and 13306 lbs. of milk and 553 lbs. of fat, class AA. She is a daughter of Valleywood Valiant and out of Valleywood Cavellena.

This was the fourth official record that "Clematis" had completed in five lactations. In previous milking periods, "Clematis" had made as a junior two-year-old, 12311 lbs. of milk and 645 lbs. of fat; as a senior three-year-old, 13163 lbs. of milk and 704 lbs. of fat; as a senior four-year-old, 16046 lbs. of milk and 815 lbs. of fat, and private records show a high production during her fourth lactation, but she was not on test at this time.

In the Reinfeld herd, "Clematis" has a daughter, R. F.'s Highlander's Clarissa, by McDonald Farms Highlander, that has completed a Jr2 record of 13360—786—365C—3x, and is now on retest doing very well. Clarissa's daughter, R. F. Melody Clarice, by Pine Manor King Melody Master, is also in this New Jersey herd.

Three sons have been born of "Clematis." Two of these, R. F.'s Highlander's Champion and R. F.'s Albill's Climax, were sold to George G. Aaronson of Columbus, N. J. The last calf, born at the start of this record, R. F. Melody Carol, was selected as a herd sire by A. C. & G. H. Monro of Troy, Pa.

Consistent production throughout the lactation period enabled this great cow to finish with such an outstanding record. Her high day for milk production was in February when she produced 80.3 pounds. On the last day of May she produced 70.7 lbs. and on October 12, the last day of her test, she made 54.6 pounds of milk and 2.84 pounds of fat.

Dr. H. B. Bartlett, the veterinarian attending the cattle at Reinfeld Farms, added information to make this record even more unusual. During the month of July, this cow had pneumonia and ran a fever up to 105 degrees for 10 days. Skillfully using penicillin and sulfa, Dr. Bartlett brought the condition under control with the cow never going off feed. A glance at the monthly production shows the effect of this sickness, July being 14 pounds under June and 11 pounds under August.

In reviewing the feeding procedure on this record, probably the greatest emphasis should be placed on the quality roughage program that has been carried out at Reinfeld Farms. Testimony to this is the fact that Rein-

Harold Straw, official A. R. Supervisor, weighing last milking of Spar Hill Clematis. Left to right: Samuel Reinfeld, vice-president of Reinfeld Farms, Inc.; Budd Chapman, milker; Mr. Straw; Andrew Sheppard, manager of Reinfeld Farms, and John Esch, herdsman at Reinfeld. "Clematis" gave 19 pounds of five per cent milk at this last milking.

feld Farms placed second in Monmouth County in the New Jersey Greener Pasture Program. The first place county winner was also the winner in the State.

From the 20th of March to the completion of her record, "Clematis" was on pasture of the very best type. A 14 per cent fitting ration was fed throughout her record. This fitting ration supplemented liberal amounts of corn silage, beet pulp and all the quality hay she would eat. The highest feeding of grain was 18 pounds during the winter period.

Budd Chapman, who milked and handled "Clematis" during the major part of her record, reports that the cow was an easy handler and milker.

On the night of the completion of this record, the flash of photographer's bulbs and the attending people failed to arouse any excitement on the part of this great dairy animal. As soon as the milking had been completed and pictures taken, she proceeded to lie down in her box stall and calmly chew her cud with rather the resigned attitude of an individual well pleased with her performance.

Andrew Sheppard was the manager at Reinfeld Farms and John Esch was the herdsman, and it is a credit to the ability of these men that the full potential qualities of "Clematis" were realized.

Sire: Coronation King's Heir 236860.
Dam: Valleywood Content 523596.
Breeder: Harold S. Schutt, Chadds Ford, Pa.
Owner: Joseph H. Reinfeld, Inc., Scobeyville, N. J.
Born: Sept. 21, 1941. Calved Oct. 3, 1948.
Served: Aug. 6, 1949.
Supervised by New Jersey State College, New Brunswick, N. J.
Carried Calf 67 days during test.
3 milkings daily—Total Milkings 1095.

1948	Milk Lbs.	Butter Fat %	Butter Fat Lbs.
Oct. 13	1284.8	5.15	66.17
Nov.	2190.1	4.94	108.19
Dec.	2277.9	4.90	111.62
Jan. 1949	2161.8	5.07	109.60
Feb.	1835.6	5.24	96.19
Mar.	1977.2	5.49	108.55
Apr.	1935.8	5.64	109.18
May	1981.1	5.51	109.16
June	1747.7	5.23	91.40
July	1652.4	4.71	77.83
Aug.	1655.7	5.38	89.08
Sept.	1727.6	5.43	93.81
Oct. 12	668.8	5.17	34.58
Total	23096	5.22	1205

Delight of Dellahome
835191, H. I. 31551

1st—Jr4—HIR—365—2x

THE national record in HIR, Jr4—365—2x, which has stood since 1937, was recently broken by the cow, Delight of Dellahome, owned by Paul and Ercel Palm of Fairfield, Iowa. "Delight" made 16692 pounds of milk and 806 pounds of fat with a 4.8 test in 365 days on 2x milking. This replaces the record of Oswego Falls Farms Gilardia, which was 15157 pounds of milk and 772 pounds of fat. The remarkable thing about this record is that it was made under the most ordinary farm conditions. Paul Palm, and his wife, Ercel, operate 280 acres of land; they milk about 25 cows and run a bunch of hogs, and keep a hired hand because the four youngsters are in school.

"Delight" ran with the herd on pasture and stood in a stanchion most of the winter. She did, however, have the use of a box stall on a 12-hour per day basis for 90 days of her record. Her national record helps to demonstrate that the Guernsey cow does not have to be pampered to produce. It also demonstrates again that great cows can be bred and developed by the small breeder.

Mrs. Palm takes pride in the fact that she milked "Delight" during the greater part of the lactation. There were a few occasions when household duties required her attention and "Delight" was milked by Paul or 16-year-old daughter, Rita. The Palms had no thought of a national record until late in the lactation. There were several other cows in the herd making good records. Delight's dam, Viola of Dellahome, finished with 20012 pounds of milk and 843 pounds of fat, 6yrs—HIR—3x (pending). She was the only cow in the herd milked three times per day even for a short time. Seven cows have finished records which averaged 691 pounds of fat in D. H. I. A., all but one on 2x.

"Delight" freshened with her first calf at one year and nine months of age. Her D. H. I. A. record that year was 10154 pounds of milk and 470 pounds of fat in 320 days, 2x. In her second lactation, freshening at two years and ten months, she was held open to grow; hence milked 402 days during which she produced 14579 pounds of milk and 723 pounds of fat. The 305-day record was 12143 pounds of milk and 581 pounds of fat. She calved at four years and two months before making her national record of 16692 pounds of milk and 806 pounds of fat. She has since calved for the fourth time in less than three months after completing her record. In all, she has produced 41425 pounds of milk and 1999 pounds of fat on 2x milking before she was five years and three months of age.

"Delight" has a right to be a great producer. Her dam, Viola of Dellahome, in addition to her HIR pending record of 20000 pounds of milk and 832 pounds of fat, averaged 16045 pounds of milk and 713 pounds of fat for her first four D. H. I. A. records. The maternal granddam, Valentine of Dellahome, has seven D. H. I. A. records which average 10451 pounds of milk and 517 pounds of fat, all on 2x.

The sire of Delight, Lad's Rex Wanderer, is very closely line-bred to Rex's Laddie. His sire was an inbred son and his dam a daughter of this good bull. "Wanderer" is a D. H. I. A. proved sire with an index of 519 pounds of fat. His dam has 18856 pounds of milk and 829 pounds of fat in class A.

Delight of Dellahome was fed a common grain ration of equal parts of oats and corn and cob meal, with enough 32 per cent commercial dairy feed to make a 14 per cent digestible protein mixture. The D. H. I. A. record indicates that she ate about 4300 pounds of grain during the record. She was fed good home-grown alfalfa brome hay three times daily during the winter, and also had some hay during the late summer when the pasture dried up. The pasture was a mixture of blue grass, alfalfa, and brome. Corn silage was also fed during the winter months.

"Delight" was bred by A. B. Hollingsworth of Mount Pleasant, Iowa. She was purchased as a small calf by Mr. Palm along with the entire Hollingsworth herd of forty-two head in October, 1944. Mr. Hollingsworth had bred Guernseys for over 20 years.

(*Please turn to page 1199*)

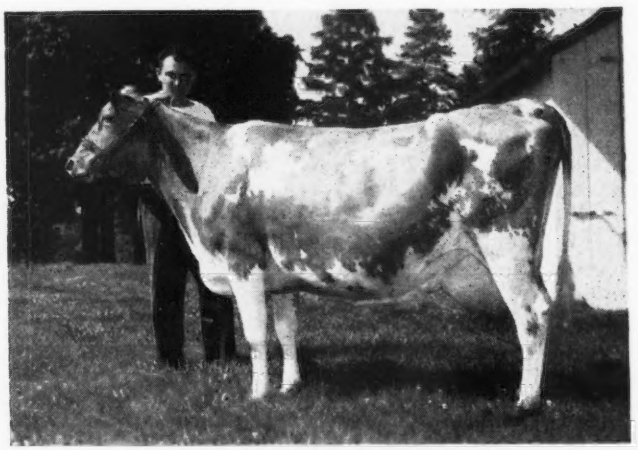

Delight of Dellahome and Everett Hayes, cow tester.

Inheritance That Sells!

JUVENILE is a **double** PREDICTION . . . This inheritance helped to make the McDonald Sale the top one of the year when 48 head sold for an average of $2,308.

We Are Using . . .

2 Double Grandsons and a grandson—3 Predictions
2 Double—1 single

McDONALD FARMS JUVENILE	Double grandson of Foremost Prediction.
KLONDIKE PREDICTMOST DESIGN	Grandson of Foremost Prediction. Grandson of Dolly's Foremost of High Rock.
BEN TULLOCH IDEAL'S JIM	Double grandson of Foremost Prediction. Great great grandson of Dolly's Foremost of High Rock.

JUVENILE

A son of McDonald Farms Distinction, A. R., that is by **Foremost Prediction, A. R.,** out of Aiyukpa L. Queen, 11177—653—G (**traces to Levity**).

His Dam

McDONALD FARMS DOROTHEA
12024—604—G
14668—705—AA
A Prediction Daughter

His Maternal Granddam

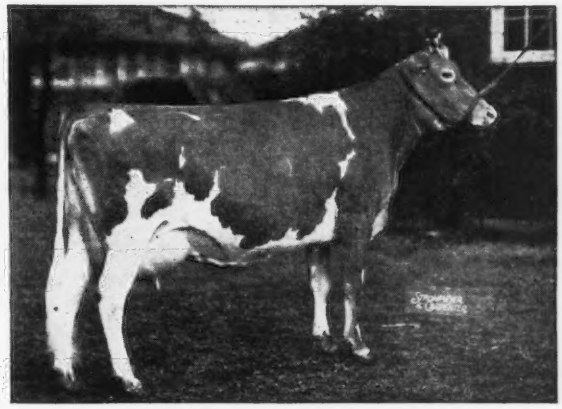

DOROTHEA OF OLENTANGY
10348—585—DD—911 T. M.
Classified Excellent '47—'48. 1st prize 3-year-old, Md., N. Y. and National, 1939. (1 A. R. son, 2 A. R. daughters).

A maternal sister to **Juvenile** sold for $1,750 to H. W. Anderson, Sutherland, Virginia.

A **Juvenile** daughter sold to Frank D. Brown, Jr., Mt. Ararat Farms, Port Deposit, Maryland, in the McDonald Farms Sale for $1,000.

Juvenile's first daughter to freshen is on test as a 2-year-old.

BEN TULLOCH FARM • Millbrook, New York

T. B. ACCREDITED 511466 . . . STATE BANG'S FREE A1167

JOHN W. HANES, Owner GEORGE KENNEDY, Herdsman THOS. W. PRENTICE, JR., Manager

W. H. Riddell Honored

DR. W. H. RIDDELL, head of the Dairy and Animal Husbandry Department at the University of Vermont, was recently honored by The Netherlands. On behalf of Queen Juliana of The Netherlands, Dutch Consul-General Dr. Willem Cnoop Koopmans bestowed the Order of Orange Nassau, with rank of Commander, on Dr. Riddell, October 1, in New York City.

In presenting the award, Dr. Koopmans said, "Dr. Riddell contributed highly to the reconstruction of the damaged fields, the recovery of The Netherlands and to the development of international agricultural relations. He also was in charge of furthering the agricultural interests of Indonesia, especially the recovery and the development of copra production in relation to the world-wide need for fats and oils.

"I hope you will regard these honors as the lasting expression of gratitude for the many services you rendered to our country, and for the warm friendship shown toward the Dutch people."

Dr. Riddell served as the first postwar American agricultural attache at the United States Embassy in The Hague, from 1945 to 1948. He was agricultural expert attached to SHAEF Mission in Breda, Holland, during the last part of World War II.

Eastern Indiana Heifer Sale

THE third annual Heifer Sale, sponsored by the Eastern Indiana G. B. A., was held at the Delaware County Fairgrounds, Muncie, on October 22. This year the sale was open to anyone, but many juniors in 4-H and FFA clubs were among the buyers. The 45 head averaged $188.56, compared to an average of $206.85 in 1948. It was a very even sale as only three head sold for $300 or more. The consignments were from Indiana and Ohio and ranged in age from three months to 18 months. Thirty of the 32 buyers were from Indiana and two were from Ohio.

The sale represents a great amount of work on the part of the sale committee, that consisted of Darius Kingen, Muncie, chairman; Vern Lewark, Anderson; Clyde Hinshaw, Fountain City; Claude L. Mangas, Union City; Adam Riggin, Muncie; Mrs. M. P. Shierling, Winchester; C. C. Cochard, Greenfield, and Kenneth W. Scott, Muncie, secretary of the Eastern Indiana G. B. A. Clyde Hinshaw read the pedigrees and Mrs. Kenneth Scott clerked the sale. Roy Johnson, Decatur, was the auctioneer.

Following is the sales list:

Dale L. Baker, Huntington, Ind.
Parmerlee Place Welcome $145
Walter H. Ball, Huntington, Ind.
Sunnydale Don's Dora 200
Everett R. Beaty, Huntington, Ind.
Sunny Meadow B. S. Babette 210
Herbert F. Billman, Winchester, Ind.
Eagle Valley J. C. Charla 265
Max Bramel, Alexandria, Ind.
Ver-Lo-Lew Nancy 315
Yellow Gold P. Helen 160
Walter Bramel, Summitville, Ind.
Ramona's Pride 135
Shierwood Klover 115
C. C. Cochard, Greenfield, Ind.
Gayland's Daisy Kay 270
Homer E. Crandall, New Castle, Ind.
Goodrich Farms Marilyn 185
Riggin Farms Marigold 170
Riggin Farms Tara 155
Albert C. Degler, Portland, Ind.
West River Louisa 145
J. C. Edsall, New Weston, Ohio
Fuller Farms Melody Bess 270
Russel P. Engle, Winchester, Ind.
Signet's F. Rosabelle 210
Killarney Sunny Heritage 175
Hugh Fisher & Son, Frankfort, Ind.
Signet's K. Rosdale 200
Joseph Gierhart & Son, Bryant, Ind.
Arrus Philosopher Sweet 215
Milo Manor Primrose 110
Donald Lee Gosma, Lafayette, Ind.
Killarney Melody Margery 175
Carl A. Helms & George Stinson, Pendleton, Ind.
Kingendale F. Calendar 255
Fountaine D. Columbine 165
Aristocrat's Arowena 165
Hoosier K. Bonnie 165
James E. Helms & Chester C. Wingate, Muncie, Ind.
Sunnydale Frisky's Peg 110
Harold Houser & Son, Bryant, Ind.
Milo Manor Iveana 90
Harold Houser & Sons, Mooreland, Ind.
Greenhaven Farms Zelda 335
Gretel's Pet of D. C. Manor 230
C. R. Huston, Medina, Ohio
Normandy Elizabeth 350
Darius Kingen, Muncie, Ind.
Franchester Perky Aloe 225
M. F. & James R. Marsh, Gaston, Ind.
Yellow Creek Noble's Garcia 165
Emerson J. Mithoefer, Indianapolis, Ind.
Apple's Butterfat Marjorie 95
Norma of Deer Creek 95
Fred Rogers & Family, Pendleton, Ind.
Hoosier Heart Quence 170
Mr. & Mrs. Dana C. Rowe & Son, Winchester, Ind.
Normandy Rachel 235
Robert & Carl Saathoff, Lafayette, Ind.
Winkler Farms Marandy 235
Ovie E. Ruston & Family, Wilkinson, Ind.
Solms Farm R. Jean 135
Kenneth W. Scott & Sons, Muncie, Ind.
Loretta of Brae Bonnie 175
Andrew Snell & Family, Lynn, Ind.
Arrus Philosopher Sinceer 230
Arthur H. & Helen M. Stuart, McCordsville, Ind.
West River Anne 175
Milton L. Swan, Frankfort, Ind.
Shierwood Klassic 150
Wendell Wilson, Alexandria, Ind.
Ken Ver Lady Kira 230
Mallard Lake Jane 160
Stanruth Hope 150
Mrs. Carl J. Winkler, Thorntown, Ind.
Fawncrest Pamela 170

Roush Farms Dispersal

IN the death, a few weeks ago, of Clyde A. Roush, Huntington County, Ind., lost one of its older breeders. Nearly thirty years ago Clyde's father, Henry A. Roush, established a herd of Guernseys and there have been Guernseys on the Roush Farm continuously since that time. Mrs. Roush has sold the farms and on October 19 sold all the farm equipment, feed, livestock and the Guernsey herd at auction. It was a small sale of only 22 females and four bulls. Twenty-six head brought a total of $5,780, an average of $222.31 per head, with the 22 females averaging $236.33. The top was a bred heifer, South Wind Golden Dawn, by McDonald Farms Darnall out of Fairlawn Holly Rose, a 10907—525—G daughter of Fairlawn Maxim's Ensign, that brought $425 from Raymond Moeller and Son, New Palestine.

Everett R. Beaty managed the sale, with Garl Rudicel in the box and Mac McIlravey and Emerson Mithoefer in the ring. It was a complete dispersal and the cattle were sold "as is." Half the females were yearlings, or younger, down to very small calves.

Following is the sales list:

Levi E. Allman, Huntington, Ind.
Roush Farm R. Mary Ann $165
Charles A. Beaver, Huntington, Ind.
Roush Farms Caroline 350
Albert J. Blair, Fairmount, Ind.
Roush Lodge Queen Nora 355
Roush Farm Actress 200
John L. and Mary Ann Chapman, Yoder, Ind.
Bull Calf 35
Fred E. Corah, Huntington, Ind.
Roush Farms Victory (Bull) 140

(*Please turn to page 1200*)

GORDON HALL

Purchasing Agent ***Consultant***

For a number of years I have cooperated with owners and managers in founding and developing herds. I believe this work has been profitable to them, at least all are on a sound basis, and that I can be of equal help to others.

Princeton TEL. 1895 **New Jersey**

THE HOME OF

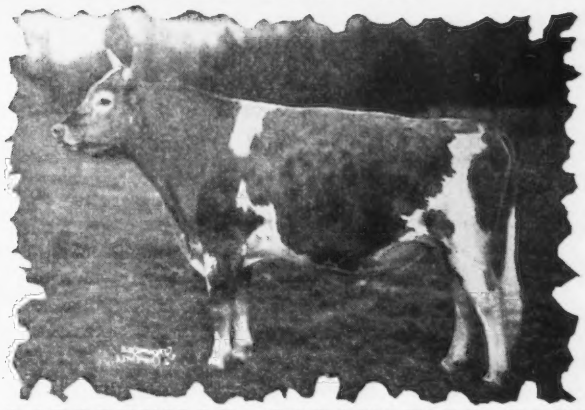

GARDENVILLE CORONATION KING

Have You Seen The Courageous Daughters?

Courageous is the young bull we are using along with King. He is by Riegeldale Coronation King and out of a proved daughter of Langwater Philosopher, that was out of a daughter of Green Meadow Coronation King. Courageous' first five daughters to freshen have the combined conformation, udder and production that is hard to duplicate. We recently sold his first two daughters, both were bred heifers. One topped the heifers in the Ohio Classic for $2,300, and the other sold in the New Jersey State Sale for $1,600.

We have a King son out of a Courageous daughter.
The next dam, VG at 11 years, has two 700 lb. A. R. records.

ADVANCED REGISTRY CREDITS FOR OCTOBER, 1949

		OCTOBER CREDITS			TOTAL CREDITS		
	NAME	AGE	MILK	FAT	MILK	FAT	DAYS
	STARLING	7	1385	82	**2754**	**152**	63
*	IRENE	7	1308	75	**6765**	**340**	155
	GRACIOUS	7	1256	71	**4966**	**243**	111
	DAISY GIRL	6	1227	71	**4898**	**243**	113
	PATIENCE	7	1355	67	**6550**	**284**	133
	SUSAN	5	1177	64	**8817**	**460**	193
	DUCHESS	8	1258	63	**4983**	**227**	115
	HEROINE	Jr3	1116	62	**2585**	**143**	71
	SUE	Sr4	1252	60	**5327**	**254**	118
	DAWN	Jr3	1116	60	**4368**	**214**	113
*	GENEVIEVE	Sr4	997	59	**14791**	**715**	361
	TONI	Jr3	1079	59	**5701**	**290**	140
	DELIA	5	1117	58	**9663**	**440**	215
	DOLLY	6	1216	56	**8913**	**380**	192
	TRUE	6	1145	56	**6221**	**284**	147
*	BARONESS	5	1159	55	**11344**	**477**	239
	PAULINE	Sr3	1062	55	**4903**	**227**	122
*	GLEN'S LASS	6	1003	54	**10009**	**487**	258
	SUSIE	Jr3	884	54	**6369**	**322**	186
	ASTOR	Jr2	991	53	**4673**	**216**	131
	SUPREME	Jr2	1150	53	**1505**	**69**	42
	W. F. JOY	Jr2	1024	51	**9568**	**432**	262
	PET	Sr4	912	51	**7524**	**365**	198
	BLANCHE	6	1023	48	**6099**	**261**	141
*	PLUM	Jr3	766	46	**11833**	**618**	333
*	ROBERTA	5	758	45	**10402**	**538**	250
*	GARDENIA	Sr4	817	44	**12474**	**647**	326
*	OLIVE	Sr2	761	44	**6643**	**358**	211
*	RITA	Jr2	692	43	**9283**	**482**	324
	SUCCESS	Jr2	946	43	**1461**	**67**	47
	FREIDA	Jr2	833	40	**4824**	**196**	141
	VERBENA	Jr2	943	40	**2240**	**97**	71
	ZELLA	Sr3	602	30	**602**	**30**	15
*	MARGO	5	425	22	**11377**	**616**	365C (pending)
*	GIFT	Sr3	95	5	**12790**	**669**	365C (pending)

* SAFE IN CALF TO GARDENVILLE CORONATION KING

CALFHOOD VACCINATED — GOLDEN GUERNSEY — FULLY ACCREDITED

Telephone Pennington 6—10 miles from Trenton—Route 29, Titusville, New Jersey

ARTHUR M. YOUNGS, Owner — JOSEPH E. ADAMS, Manager — JULIUS F. DENOW, Herdsman

NORMANDY FARM
GUERNSEYS

WINNERS

Senior And Grand Champion Female
A Blue In ALL The Groups

AT THE 1949 INDIANA FAIR

OUR CHAMPION

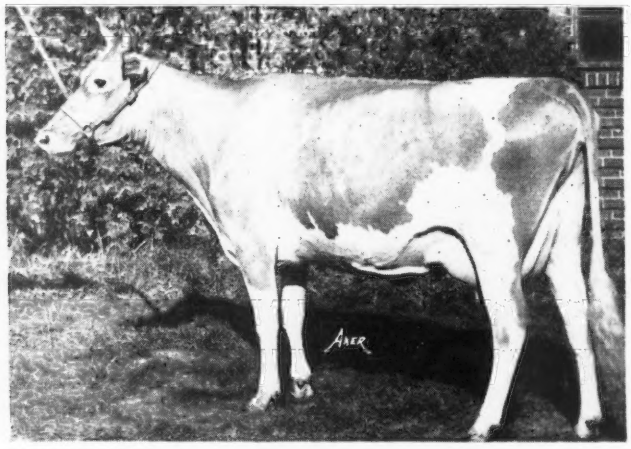

Normandy Mary Ann

Senior and Grand Champion Female, Indiana State Fair, 1949.

Sire: **Normandy Levity King**

GROUP WINNERS

1st prize Get of Sire on the Get of Normandy Levity King showing Normandy Gilly, Normandy Virginia, Normandy Jean, Normandy Mary Ann.

1st prize Junior Get of Sire on the Get of Normandy Levity Blend.

1st Produce of Dam on the Produce of Normandy Gypsy.

1st Dairy Herd.

We have the kind of cows you'd pick as being worthy matrons for the dams of herd bulls. Send for our list of available bulls.

GOLDEN GUERNSEY

T. B. ACCREDITED No. 427911 . . . BANG'S ACCREDITED No. 1451B

VISITORS WELCOME

MR. AND MRS. H. C. KRANNERT, Owners
KENNETH TATE, Manager

NEW AUGUSTA, INDIANA

A. JARDINE

Purchasing Agent **Consultant**

After 17 years experience with the leading herds, I am sure I can be helpful in selecting cattle for anyone building or improving a herd.

P. O. Box 81 Doylestown, Pennsylvania

Tel. PLUMSTEADVILLE 2853

Join the ranks of Successful Breeders Using—

BREEDER-ADE* OIL

...for surer pregnancies...for better young

Follow the lead of successful breeders in all parts of the country—feed Breeder-ADE Oil before mating. This blend of carrot oil, wheat germ oil and "D" activated animal sterol successfully combats nutritional sterility. 4 oz. only $1.80 postpaid!

Put Breeder-ADE Oil in feed of horses, cattle, swine, dogs, poultry and fur-bearers. Dosage varies according to size of animal—follow simple directions in Bulletin 23 sent in each package. Orders shipped same day received. Send check or money order for $1.80. Money back if not satisfied. Breeders who have tried it reorder year after year.

NUTRITIONAL RESEARCH ASSOCIATES
SOUTH WHITLEY, INDIANA

Department 8 *Trade Mark

Advertising . . .

(Continued from page 1160)

that by painting too glowing a picture of what he has to sell and by an unusual ability to influence people the sales which he makes may subsequently react adversely to his interests, because the animals he thus sells may not meet the expectations of his customers. Cases of this kind, I believe, however, are rare, and in the writer's opinion the majority of breeders are not as good salesmen as their products justify.

There are two approaches to advertising in the pure bred business. One is to advertise the herd as a whole, emphasizing its background and pointing to its accomplishments in the show ring and the sales ring, its widespread reputation, the great sires it has used and is still using, and other particulars which will add prestige to the herd and create good-will and universal respect for it, omitting all mention of anything for sale. This is what might be considered an indirect approach to salesmanship through advertising, because by such an advertisement one is creating a desire on the part of prospective buyers for something from a herd with an illustrious background. Even though nothing in particular is offered for sale, the reader takes for granted that something might be available and acts accordingly if he is in the market. The other form, or more direct approach, is to feature a certain animal or group of animals which are for sale, in some instances quoting prices. In such an advertisement the background of the herd can also be brought into the picture. It, however, becomes of secondary importance in comparison to making it the feature of the advertisement.

In order to use the first mentioned form of advertising, there must be accomplishments to justify a build-up of the herd which would influence readers. The newly established herd is apt to be lacking in the proper background unless the foundation animals have come from herds of outstanding reputation.

There are a number of cardinal

WE ASKED LEADING DAIRYMEN *Everywhere*

82% of responses say MARLOW MILKERS eliminate major cause of mastitis and increase milk production!

Our nationwide survey among dairymen using Marlow Milkers produced statements like these:

Herman Canfield, Bloomingdale, Ind.: "Have had no trouble with swollen quarters since using the Marlow Milker. I am getting an increase in production, and we personally recommend this milker to anyone."

Charles Marks, Marigold Dairy, Anaheim, Calif.: "My Marlow Milkers have been installed only 30 days, yet 90% of the mastitis has been cleared up and milk production has increased."

Emerson F. Hoffman, Delta, Ohio: "Since installing the Marlow Milker, we have never seen a swollen quarter or a speck of flaky or chunky milk in our barn."

Thousands say the same

We can show you thousands of similar statements from leading dairymen—telling how they have found Marlow Milkers the solution to their problems. They speak of healthier herds, of milking without teat irritation, of faster, more profitable milking without need for stripping. They speak of a machine easier to keep clean. Top producing herds all over the country are being milked with Marlow Milkers!

J. C. MARLOW

J. C. Marlow has grown up with mechanical milking. The new modern Marlow Milker embodies his 41 years' experience in servicing machines and raising purebred dairy cattle. He knows your problems—and answers them with the Marlow Milker!

Remember . . . Marlow is not just another milker. It's different!

MAIL THIS COUPON TODAY!

J. C. Marlow Milking Machine Co.
Dept. G Mankato, Minn.

Please send your FREE illustrated folder, "What Leading Dairymen Say about the Marlow Milker."

Name_____

Town_____

RFD Number_____ State_____

DEFINITELY EASIEST ON UDDERS!

Don't wait . . . it may be too LATE

When production slumps and costly breakdowns steal your dairy profits, it may be *too late* to protect your herd from:

"HIDDEN HUNGER"—*Lack of essential mineral elements needed by livestock for sturdy health, rapid growth, peak production and reproduction.*

So, don't wait until your stock's health and *your* pocketbook may suffer from the ravages of "Hidden Hunger." Right now is the time to help safeguard their future health and continued productivity by feeding Near's MinRaltone year round. MinRaltone is the thoroughly proven mineral feed supplement that contains 11 essential mineral elements and Vitamin D. Find out how to protect your stock profits from "Hidden Hunger." Write:

NEAR'S FOOD COMPANY, INC. Established 1899 **BINGHAMTON, N. Y.**

3 WAYS TO FEED MINRALTONE *year round*

points which strictly ethical advertisers should observe. They are: 1—adhere strictly to facts and established records. 2—do not resort to exaggeration. 3—make no statement which might prove harmful to a fellow breeder. 4—shun superlatives.

The final test of the effectiveness of advertising copy is the inquiries it brings or the interest it arouses. The sales made as a result of advertising will depend upon the follow-up and the ability of the advertiser to meet the expectations of the prospective customers his advertisements attract. Another important factor to consider in advertising is that no matter how much of it a breeder may do and how instrumental it has been in creating buyers for his animals, it will ultimately be in vain unless the breeder makes good on the claims set forth in his advertisements. No business can prosper for long that is not operated on a sound and honest basis.

This discussion deals only with pure bred live stock advertising, and the ideas expressed may not fit any other kind. They are those of a practical cattle breeder who has found them effective in his own business, but who makes no pretense to being an authority on publicity. There is, of course, no way, or at least I have not found it if there is, to determine the exact results of a certain advertisement or a series of advertisements. But I have found that one can, by certain methods pretty well determine the amount of interest his advertisements create. This is particularly true in connection with public sale advertisements. But as to measuring in dollars and cents the value of advertising in the pure bred business, if any other breeder has a formula for doing this I think it would be interesting to Aberdeen-Angus Journal readers to learn of it. I, for one, would like very much to have it. But even though it has not been possible for us to determine the exact value of our advertising, which has been quite extensive down through the years, there is not the slightest doubt that it has been an important factor in whatever success we have had in the distribution of our Aberdeen-Angus cattle.

Western N. Y. Sale . . .

(*Continued from page 1183*)

the busiest man of the day, helping consignors ready the animals for sale and leading many of the animal into the ring. Dr. Carr and his efficient secretary again supervised ring construction and decorations, as well as providing some tasty luncheon sandwiches for the early comers.

The sale was again managed jointly

between the Western New York and Allegany Tri-County Guernsey Associations, in cooperation with the New York State Guernsey Breeders Cooperative, Inc.

Following is the sales list:

Charles J. Barker, Forestville, N. Y.
Valiant's Delia Flo $450
Damian Gattic 325
Warren P. Blodgett, Fredonia, N. Y.
Maple Border Lewis Dora 300
Maurice Briggs, Cuba, N. Y.
Ransom Hall Squire's Patience 250
James M. Carr, Little Valley, N. Y.
Maple Border Lewis Hope and bull calf 400
Ernest V. Close, Lawrenceville, Pa.
Greentree Country Flower 360
Colonial Hill Jade 350
Braeview Katrinka 260
Robert Cochran, Ashville, N. Y.
Heweshurst Peerless Dorothy 260
F. B. Embury, Warsaw, N. Y.
Nodrog Squires Jessie 210
Lee and Florence Gross, Cuba, N. Y.
Ella of Brown Brook 255
John W. Hanes, Millbrook, N. Y.
Valiant's Julian 700
Harry Hatfield & Son, Ithaca, N. Y.
North Valley Boots 400
Keshequa's Dolores 350
Twin Birch Rhoda 285
Samuel Isaman, Arkport, N. Y.
Greentree Royal Heir (Bull) 110
Ruth Jackson, Ashville, N. Y.
Sleepy Hollow Patricia Ann 225
Robert L. Maxson & Son, Forestville, N. Y.
Colonial Hill Sir Gary (Bull) 175
Roger E. Neil, Ashville, N. Y.
Colonial Hill Belva 460
Colonial Hill Wanda 335
Grand View Valiant's Hope 325
Ross Phipps, South Dayton, N. Y.
Ginger's Spice 285
Edward E. Pickup, Cherry Creek, N. Y.
Maplewood Laddie's Laurel 240
Harold C. Pickup, Cherry Creek, N. Y.
Heweshurst Peerless Pollyette 210
Bull Calf 75
Ralph A. Pierce, Arkport, N. Y.
Twin Elm's Meta La Chene 210
Twin Elm's Velma 245
C. J. Rehler, Jr., Allegany, N. Y.
Abbelea Farms Eastern Tess 215
Charles F. Rogers, Randolph, N. Y.
Elm Summit's Lillian 415
Leon & Rodney Rork, Black Creek, N. Y.
Larch Hollow Alma 360
Edward D. Schlegel, Conesus, N. Y.
Twin Elm Betsy Ross 375
Damian Zomay 325
R. J. Smith, Ripley, N. Y.
Upaway Patrician's Hightop (Bull) 110
Russell H. Smith, Ripley, N. Y.
Bauer's Wanda 145
Howard C. Steggs, North Collins, N. Y.
Rosalita of Allor Farm 375
Guernseyglade Janice 270
Dan Twichell, Mayville, N. Y.
Bauer's Hetty 165
George A. Woodruff, Arkport, N. Y.
Little Falls Mirth 360
R. T. Wyles, Cuba, N. Y.
Medaco Sunny Dale 300
Damian Dally 300
Elm Summit's Primrose 275
Greentree Gladlight 250
Trainer's Victor's Annette 250
Admiral's Dorothea of Roselawn 225
Queen Anne's Lace 170
T. A. & T. J. Zornow, Pittsford, N. Y.
Prince Laddie's Snow Drop 475

Applicants for Membership

THE following Guernseys breeders have applied for membership in The American Guernsey Cattle Club:

CONNECTICUT: C. B. Curtiss, Avon, recommended by Richard H. Merritt.

MARYLAND: H. W. McElwee, Hagerstown, recommended by Granville H. Hibberd.

MINNESOTA: Peter Trackmer, Sturgeon Lake, recommended by Elmer J. Wirt.

MISSOURI: Walter F. Schonhoff, Cape Girardeau, recommended by Harry A. Herman.

NEW YORK: G. C. Begent, Ithaca, recommended by K. C. Sly.

BREEDER'S EQUIPMENT CO.
Supplies for Artificial Insemination of Animals
FLOURTOWN, PA.
Devoted exclusively to production of instruments and materials essential to the practice of successful artificial insemination.
NEW CATALOG NOW AVAILABLE

Renew Your Subscription Now

Jamesway Barn Cleaner Saves up to 1½ hours a day

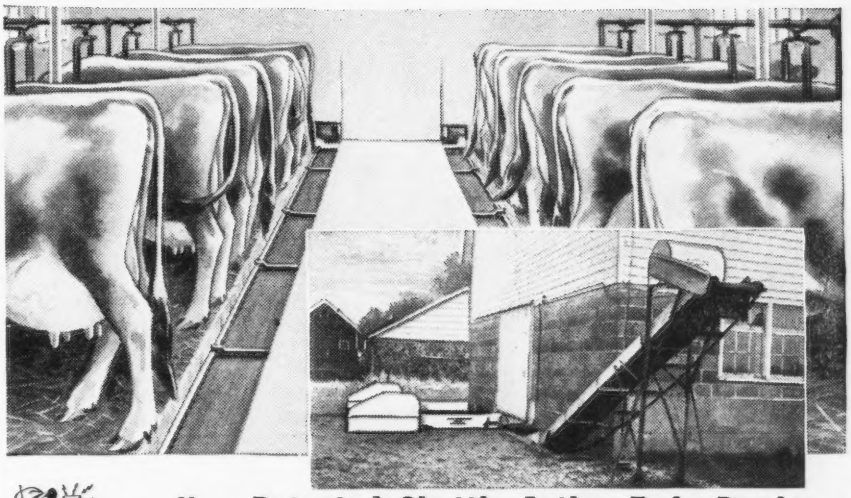

New Patented Shuttle Action Ends Drudgery Gives You All These Big Advantages

No more stooping, scraping . . . heavy lifting for you! With the Jamesway Barn Cleaner you just flip the switch! It cleans your barn cleaner!

Jamesway's amazing new pull-push shuttle action moves manure from gutter straight to the spreader. No chains in the gutter, no cross gutters, no inside pits! Clean your barn only once a day if you wish. The Jamesway Barn Cleaner is built to handle the load.

Stop in and see your Jamesway Dealer the next time you're in town. Let him show you how the new Jamesway Barn Cleaner can save you up to 1½ hours every day of the year. For *free* time-saving folder, mail coupon below.

1. Fits any barn . . . any gutter.
2. Power and strength for once a day clean out.
3. No indoor pits or cross gutters to collect filth.
4. Does away with idlers, gears, chain and cable drag lines inside stable.
5. Flat top paddles fold out of way. Permits hand cleaning when cows are on pasture.
6. Exclusive pull-push action does not take out valuable stall space.
7. Ideal for barns with single row of stalls.

World's Largest Makers of TIME-SAVING EQUIPMENT For Cows, Hens, Hogs

FREE
Valuable time-saving literature.

Jamesway
FT. ATKINSON, WIS. ELMIRA, N. Y.
LOS ANGELES 33, CALIF.

JAMESWAY, Dept. GB-1249, Ft. Atkinson, Wis.
Please send literature on items checked. Tell me how to get FREE plans for my needs. I plan to build or remodel Dairy Barn ☐ Hog House ☐ Poultry House ☐.
Name.....R. R. No.....
P. O.....State.....

LARRO ROYAL NATIONAL CHAMP FOR SECOND STRAIGHT YEAR

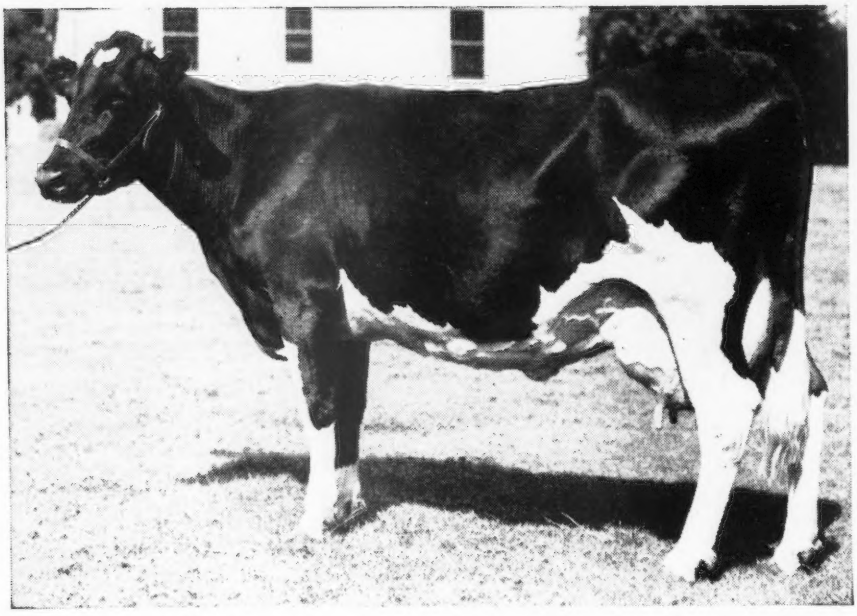

Larro Royal: 1949 National Class Leader, 2x milking for senior 3-yr.-olds. Only Holstein to hold two national production records in the yearly division.

LAST YEAR, Larro Royal (owned by Larro Research Farm, Detroit, Michigan) established a new National Class Leader record in the Junior 2-yr.-old division on 2x milking, with 18,110 lbs. of milk, 3.9% test and 707.5 lbs. of butterfat.

On August 28, 1949, she finished another record-breaking year, with 22,442 lbs. of milk, 4.0% test and 887.6 lbs. of butterfat. This new record makes Larro Royal the new Class Leader in the yearly division, 2x milking, for senior 3-yr.-olds.

In her first two test years, Larro Royal has produced 40,552 lbs. of milk and 1595.1 lbs. of butterfat. This is the highest production ever achieved by a Holstein cow in the United States in her first two lactations in 2 and 3-yr.-old form on 2x milking on A.R. test.

Larro Royal is fed on the Larro Once-A-Day feeding program, a time-saver for any dairyman. She was fed Larro Dairy Feed and silage about 10:00 A.M. and hay at about 5:00 P.M. When she was on full feed, the early part of December, Larro Royal received 27 lbs. of silage and 22 lbs. of Larro at the 10:00 A.M. feeding and 27 lbs. of hay at 5:00 P.M.

2-YEAR-OLD RECORD MADE ON LARRO 32% CONCENTRATE

Last year, Larro Royal's national record was set on Larro 32% Dairy Concentrate . . . with alfalfa, silage and ear corn. Further proof that a good cow plus good feed and management gets top results.

L-2528

General Mills

Larro

"Farm-tested"

DAIRY FEEDS

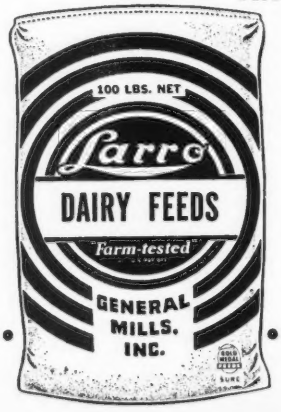

Address Dept 10, at our nearest office
DETROIT (2)—SAN FRANCISCO (6)—CHICAGO (4)

New . . . and Newsy . . .

(*Continued from page 1184*)

Products Corporation, manufacturers of dump truck bodies and hydraulic hoists. Called the Hercules Fertilizer Spreader, this new unit is said to be practical in any weather and produces a uniform flow of fertilizing material in any quantities from 100 lbs. to 4,000 lbs. per acre, and to eliminate the common dangers of soil burn, spotty concentration of materials and waste distribution. The discharge mechanism, we are informed, is unusually simple. An all-steel two-chain drag conveyor moves the fertilizing material from the bottom of the welded-steel hopper-type body at a uniform rate toward the discharge throat; material is dropped from body discharge onto diagonally-cut distributor plates, and moved lengthwise along the entire length of the discharge arms, flowing evenly to the soil over an area 20 feet wide. The outside tips of the distributor conveyors are tilted slightly upward, for safety in movement over rough areas. Distributor conveyor plates are easily folded up across the rear of the body for highway travel, without dismantling. Descriptive literature and specifications on the Hercules Fertilizer Spreader may be obtained by writing the Hercules Steel Products Corporation, Galion, Ohio.

Recently developed by the Food Engineering Corporation, of Manchester, N. H., and proving successful in early trials, is a machine adapted to vending of milk. This machine, operating on bulk principle, is entirely automatic in its operation. The buyer places five cents in a convenient coin slot, and the machine places a paper cup in the proper position, fills the cup with a predetermined measure of milk, and delivers the milk to the customer through a glass door similar to other machines on the market now dispensing coffee, soft drinks, and other refreshments. Should the machines find acceptance, it is thought that this may open a new avenue of milk merchandising, which should prove effective in railroad and airport terminals, school cafeterias, industrial lounges, and other points of sale. At present, the corporation has tentatively established a plan whereby local milk dealers can purchase the machine and realize the profits through the sale of their own milk products. The machine is said to be simple in construction and is easy to keep clean, and has been approved by health authorities in the states where it is now being used.

Clip Cows Regularly With
Sunbeam
STEWART
CLIPMASTER

A Perfect XMAS GIFT for the Dairy Farmer

CLIPS Cows, Horses Mules, Dogs, faster, better

Clip your animals the fast, easy way with the new Sunbeam Stewart electric Clipmaster. It's the clipper with the quiet, 30% more powerful, air-cooled, ball-bearing motor inside the cool Easy-Grip handle. Has anti-friction tension control that assures perfect tension between blades and provides easy adjustment. $32.50. (Denver and West, $32.75.) Write for information on Sunbeam Stewart clipping equipment.

SUNBEAM CORPORATION
(formerly Chicago Flexible Shaft Company)
Dept. 159, 5600 W. Roosevelt Rd., Chicago 50, Ill.

MADE TO MEASURE
WESTON
STA-PUT KOW KOVERS
are the last word in style, fit, color, quality and PRICE.
Send postcard for new folder and price list.
WESTON MFG. & SUPPLY CO. 1933 SPEER · DENVER

Fern Family . . .

(Continued from page 1158)

lived to have four daughters and five sons.

The last recorded progeny of Fern of Glenville was a birth report filed on June 28, 1932.

In addition to the five foundation herd sires, 12 bulls bred in the Appin herd from the Fern Family have been used with marked success since 1920. Five of these were sons of Fern of Glenville; four sons of Appin's Lady Williams; two sons of Little Fern of Appin, a daughter of Fern of Glenville, and one was a son of Appin's Fern, another daughter of Fern of Glenville. Each of these 12 Fern bulls were sired by one of the original five foundation herd sires.

Fern's Raider of Appin, the outstanding Fern bull, was used throughout his life in the Appin herd. He has 30 tested daughters, and 25 of these from tested dams show plus production. Dr. R. B. Becker, of the University of Florida, has made an extensive study of the length of time dairy bulls are fertile. His data indicate that Fern's Raider of Appin was fertile to 19.09 years of age. This is the most advanced age on record in the United States for a fertile bull of the dairy breeds.

The Appin herd of 31 females, all home-bred in the Fern family, was classified in January, 1949, with overall ratings of two Excellent, 11 Very Good eight Desirable, nine Acceptable, and one Fair. In the detailed breakdown, there were 50 Excellent, 126 Very Good, 93 Desirable, 52 Acceptable, 18 Fair, and two Poor ratings. Seventy-nine per cent of these detailed ratings were in the most useful classes of Excellent, Very Good, and Desirable.

The Clemson Dairy Department has been trying since 1938 to get a foundation of the Fern Family of Guernseys. A suspicious Bang's test stopped one opportunity, efforts to breed bulls for Clemson turned out to be heifers, the money was not available at one time, and later Mr. McCall refused to part with a bull he had especially bred for his own herd.

In February, 1949, Mr. McCall decided to reduce the Appin Farm herd of over 100 Guernseys to 25 head because of local labor conditions. The Dairy Department was advised of this situation and an offer was made to sell members of the Fern Family to Clemson. On March 25, 1949, Professor J. P. LaMaster, Graydon W. Brandt, and Carroll C. Brannon visited Appin Farm. Five cows and two bulls were selected. Mr. McCall made possible the purchase of these cattle by setting very reasonable prices because of his interest in the Clemson Regional Dairy Cattle Breeding Research Project.

Five females were purchased. (1) Appin's Hattie, now in her 15th year, classified Excellent '49, record, 10517 lbs. of milk and 506 lbs. of fat, class GG. She was sired by Winston Farms Glory Boy and her dam is a daughter of Appin's Lady Williams, sired by a son of Fern of Glenville. (2) Appin's

DAISY Cattle Markers

DELIVERY ONE TO THREE DAYS POSTPAID
NO. 21—FOR NECK. Adjustable chain. Numbered both sides. $11.50 per doz.
NO. 17—FOR HORNS. Adjustable chain. $8.00 per doz.
NO. 25M—Marker Plates without chain. Key Ring Fasteners. $6.50 per doz.
NO. 38—DOUBLE PLATE NECK CHAIN. Upper portion strap; lower portion chain. $12.50 per dozen.

NO. 25—DOUBLE PLATE ALL CHAIN MARKER. Marker Plates SOLID BRASS, numbered both sides. Chain is brass plated. Weight, 1 lb. each.
Price: $14.50 per doz.
Sample mailed for $1.00. Write for folder.

GOLDEN ARROW FARMS
Dept. 7 Box 2 Huntington, Indiana

GET SAMPLE FREE!

To ease painful touchy teats, minor cuts and scratches. Try it and see why Corona has been a first aid farm favorite for over 40 years—for all small wounds, chaps, cracks, galls.

CORONA
ANTISEPTIC OINTMENT

Great for massage. Odorless antiseptic. Extra-rich soothing base. Helps fight infection, hasten healing. Many home uses.

Half-pound Can 75¢ At your Dealer

Write for free sample today.
The Corona Mfg. Co., Box 531, Kenton, Ohio

PENICILLIN for MASTITIS
Amazing results reported. Low cost. Write for particulars to—
ANCHOR SERUM CO., Indianapolis, Ind.

Please mention the Journal when answering our advertisers

THE FRANK ELLIS HORN TRAINER
WITH ALL THE NECESSARY ASSURANCES IN HORN TRAINING

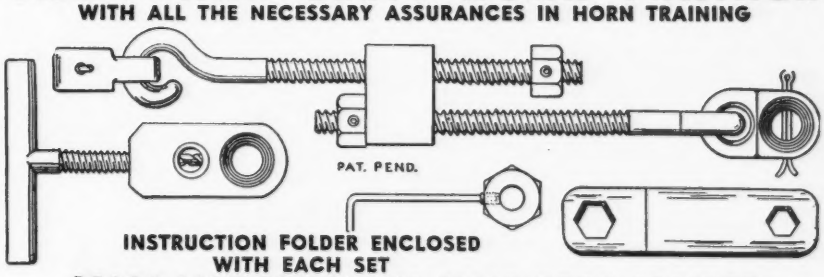

INSTRUCTION FOLDER ENCLOSED WITH EACH SET

PRICE LIST FOR FRANK ELLIS HORN TRAINER

ONLY ONE INSTALLING JIG IS REQUIRED FOR ALL-TIME USE:
One installing jig . . . . . $ 4.00
One horn trainer . . . . . $ 4.50
$ 8.50

IF YOU HAVE AN INSTALLING JIG:
Six horn trainers $24.00
Twelve horn trainers $47.00

THE ECONOMICAL ORDER FOR A BREEDER:
One installing jig . . . . . $ 4.00
Six horn trainers $24.00
$28.00

Postage paid in the United States and foreign countries. Make your check or money order payable to . . .

DRAWER B R. FRANK ELLIS IRVING, TEXAS

Western Guernsey Service

Consultation
Herd Promotion
Public Relations
Breeding Programs
Buying and Selling

C. W. "Jack" Robinson
1311 South Pleasant Avenue
Lodi, California

STROHMEYER & CARPENTER, Inc.
Photographers of Animals
White Plains - Box 788 - New York

GLENN LECKY
AUCTIONEER
Guernsey Cattle Sales
Holmesville - Ohio

FRED C. WETMORE CO.
LIVESTOCK PHOTOGRAPHERS
4323 W. 143rd St., Cleveland 11, O.
Phone: WINTON 3320

HAND PAINTED TIES
of your favorite cow, bull, or any pet. State color of tie, send picture of animal.
Price $6.00.
Lynthia Browning Tormey
Charlestown, Rhode Island

Lass, 11 years of age, classified Excellent '49, record, 12052 lbs. of milk and 579 lbs. of fat, class A. She was sired by Fern's Raider of Appin and her dam traces two times to Appin's Lady Williams and three to Fern of Glenville. (3) Appin's Levonia, 11 years old, classified Very Good '49, record, 11758 lbs. of milk and 630 lbs. of fat, class DD. Her sire is a son of Appin's Lady Williams and her dam is a granddaughter of Little Fern of Appin. (4) Appin's Little Fern, 11 years of age, classified Desirable '49, record, 12438 lbs. of milk and 577 lbs. of fat, class AA. She was sired by Argilla Forecaster and her dam is Little Fern of Appin. (5) Appin's Ofern, eight years old, classified Desirable '49, record, 10105 lbs. of milk and 517 lbs. of fat, class A, sired by Argilla Forecaster and out of Appin's Fern.

The three bulls of the Fern Family now at Clemson are Appin's Main Stay, a 10-year-old proved plus double grandson of Fern of Glenville, having been sired by her son, Fern's Raider of Appin and out of her daughter, Appin's Fern; Appin's Token, a three-year-old, by a son of Appin's Lady Williams and out of Appin's Fern, and Appin's Trumpter, a two-year-old, sired by Appin's Holden, a son of Little Fern of Appin. His dam is Appin's Lass, one of the Excellent cows in this purchase.

Longevity is an outstanding characteristic of the Fern Family. Appin's Main Stay's sire, Fern's Raider of Appin, was fertile to past 19 years of age, and his dam, Appin's Fern, had her last calf, Appin's Token, when she was 18 years, four months, and 16 days of age. "Main Stay" was 10 years old on March 23, 1949, and is in excellent physical condition and breeding well. Appin's Little Fern dropped a bull calf by him at Clemson on May 3, 1949; Appin's Lass has been pronounced in calf to him since October 3, 1948; Appin's Levonia, since October 28, 1948, and Appin's Hattie is apparently in calf to his service.

The Bureau of Dairy Industry, United States Department of Agriculture, is cooperating with the Clemson Dairy Department in the Regional Dairy Cattle Breeding Research Project and is paying for Appin's Main Stay and Appin's Trumpter for use in the work.

Thanks to the cooperation of Mr. McCall, top representatives of the Fern Guernsey Family are now at Clemson to provide a 30-year start in the research program designed to develop better dairy cattle for the South.

Specialized Service For Farm Owners
SURVEYS-CONSULTATION-MANAGEMENT-BOOKKEEPING-LIVESTOCK SALES

We offer a confidential helpful service based on many years of farming and livestock experience in over 20 states.

Full information upon request. Ask for folder.
BURLINGAME, FIELD, PIERCE & BROWNE, INC.
518 TURKS HEAD BLDG. PROVIDENCE 3, R. I.
AND
45 WEST 45TH STREET NEW YORK 19, N. Y.

TENDER TISSUES NEED ITS LANOLIN PROTECTION

Lanolin-loaded BAG BALM is specifically designed for heal-promoting action on the very tender teat and udder tissues. Its expensive ingredients are safely antiseptic-on-contact, spread just right, and stay on for sustained benefits. For all healing jobs on Cuts, Chaps, Wire Snags, Sunburn, Windburn, and for beneficial massage of Caked Bag there's no "just as good". Demand BAG BALM, from your farm-supply dealer. Ask for FREE COW BOOK.

DAIRY ASSOCIATION CO., INC.
Lyndonville 62, Vt.

INSIST ON LANOLIN LOADED
Bag Balm
TO PROMOTE RAPID HEALING

Chat . . .

Harold Ogle, Senatobia, Miss., reports that he recently purchased 14 head of pure bred cattle from Wisconsin. These cattle are largely of Curtiss Candy breeding and were secured for foundation animals at Ogledale Farms. At present, Harold and Ed Looney, the manager, are producing GOLDEN GUERNSEY milk for Walker Farms, Stoneville, Miss.

Class Leaders . . .

(*Continued from page 1188*)

The Palms attribute much of their success in the Guernsey business to the good help and counsel which they have had over the years from their cow tester, Everett E. Hays. Mr. Hays is one of those old-fashioned testers who knows the cow business and whose opinion is highly respected by his members. The average production per cow in his association last year was over 400 pounds of fat.

Sire: Lad's Rex Wanderer 305413
Dam: Viola of Dellahome 723513
Breeder: A B. Hollingsworth, Mount Pleasant, Iowa.
Owner: Paul & Ercel Palm, Fairfield, Iowa.
Born: Mar. 28, 1944. Calved: June 26, 1948.
Served: Oct. 9, 1948.
Supervised by Iowa State College, Ames, Iowa.
2 Milkings Daily. Total Milkings: 730
Began Test: June 29, 1948. Finished: June 28, 1949.

	Milk	Butter Fat		Days on Test
Record:	16692	4.8	806	365

Kearney Park Nancy 1052086, H. I. 32112

5th—Jr3—HIR—365—2x

TWENTY years ago, Howard K. Dickson, head of the Agricultural Department, Kern County Union High School, Bakersfield, Calif., and John L. Knight, head of the Dairy Department, laid the foundation for the school herd. Since that time both men have worked constantly to build the herd by culling and adding good cattle from the State's Consignment Sales. In the 1948 Western Guernsey Classic they purchased Kearney Park Nancy from Jim Bianchi & Son, Fresno, for $950. When they purchased her she had a D. H. I. A. record of 8215 pounds of milk and 410 pounds of fat in 305 days as a senior two-year-old, and she was bred to Happyholme Lydia's Expector. When she freshened at the school farm a month after her purchase, with a nice heifer calf, she was put on Advanced Registry test. On July 5, 1949, she completed a class leader record of 12884 pounds of milk and 712 pounds of fat, Jr3—HIR—365—2x. A real anniversary gift!

"Nancy" is by Happyholme Prince Royal, a full brother to Happyholme Lord's Zoe with 13850—648—7yrs—305C—915. Several of his daughters are on test in the Bianchi Kearney Park Guernsey herd, and they look exceptionally good. He is a son of Douglaston Lord Happyholme, he by Imp. Financier of Myrtle Place, and out of Escalon Zoe, that at past 11 years of age made 13825 pounds of milk and 668 pounds of fat in class AA. She has another AA record of 16599 pounds of milk and 812 pounds of fat, as well as a third with 789 pounds of fat. She is one of the few old Highland Royal Prince daughters still alive, and is a member of the working herd of Wallin Brothers of Turlock, at past 17 years of age.

On the bottom side Kearney Park Nancy is a daughter of Kearney Park Cleone that on Advanced Registry test, 6yrs—305—2x in 107 days, has produced 5437 pounds of milk and 257 pounds of fat. She was purchased by Bruce Bailey, Merced, in the 1947 Western Guernsey Classic for $525, and is a daughter of Happyholme Nancy's Baron whose daughters are also on test in the Bianchi herd. "Baron" is a son of Douglaston Baron Ashtown and out of Happyholme Prince's Nancy with 17081 pounds of milk and 763 lbs. of fat in class DD. Nancy's dam is Happyholme Foremost's Cleone, a daughter of Elberta's Foremost and out of Happyholme Prince's Cleone. "Nancy" traces three times to Highland Royal Prince, one of the good production sires of the breed with 108 Advanced Registry daughters.

Kearney Park Nancy was milked her entire lactation by machine. Howard Dickson says of her, "Nancy is a fine looking cow, fits into our herd nicely, and makes an excellent foundation cow for us to use."

Sire: Happyholme Prince Royal 302762
Dam: Kearney Park Cleone 889720
Breeder: Jim Bianchi & Son, Fresno, Calif.
Owner: Kern County Union High School, Bakersfield, Calif.
Born: April 20, 1945. Calved: July 3, 1948.
Served: Dec. 7, 1948.
Supervised by University of California, Davis. Calif.
2 Milkings Daily. Total Milkings: 730.
Began Test: July 6, 1948. Finished: July 5, 1949.

	Milk	Butter Fat		Days on Test
Record:	12884	5.5	712	365

14th Chester County, S. C., Consignment Sale

D. N. MERCER, of Lykesland, S. C., carried eight animals home with him from the 14th Annual Consignment Sale, at Chester, S. C., paying $3,090 for the group. Among these cows was Hillbright Fancy, bred and consigned by W. B. Stringfellow, Hillbright Farm, Chester, S. C., that was purchased for $700. Dr. Frank L. Martin, Mullins, S. C., purchased the other top animal, Oakhurst Hollie, consigned by Coker's Pedigreed Seed Company, Hartsville, S. C., for $700.

There were 51 animals bid in at this sale and the sum paid for them was $18,115, an average of $355.20.

The second highest bidder was F. E. Lykes, of Arden, N. C., who purchased six animals for $2,490, followed by O. Max Gardner, Jr., of Shelby, N. C., with six for $2,160.

Following is the sales list:

L. B. Adams, Greenwood, S. C.
Riegeldale Conqueror's Defiant (Bull) $310
James R. Clowney, Blairs, S. C.
Pleasant View Ace's Ophir (Bull) .. 160
M. E. Davis, Piedmont, S. C.
Hillbright Rebecca 410
J. M. Eaddy, Manning, S. C.
Luckner's Grace 285
Barber's Betty Jean 270
Bulah of Woodside Farm 380
Lucky Julius' Dot 205
E. B. Evans, Abbeville, S. C.
Improver's Lady 380
Delora of Weirview 255
Alberta of Woodside Farm 305
O. Max Gardner, Jr., Shelby, N. C.
Hazelwood's Slipper 400
Sunshine's Viscount's Imogene 410
Sunshine's Viscount's Rita 400
Nannie Lee of Sunset Farm 325
Hillbright Prim Sally Ann 325
Traxler's Dodsworth Maid 300
George Watts Hill, Wake Forest, N. C.
Hazelwood's Bonnet 400
Fields K. Hayes, Chester, S. C.
Stroudcrest Piper's Ruthie 305
Joe Hall, Jr., Blackstock, S. C.
Jean's Flowrella 160
Gayle Jackson, Bowman, S. C.
Royal King's Lila 180
G. F. Kirkpatrick, Richburg, S. C.
Hollimaster's Joann 250
H. P. Lee, Manning, S. C.
Bonnie's Gladys of Rodman 225
J. D. Leitner, Chester, S. C.
Hillbright Thelma 300
Hazelwood's Maxim Crescent 360
Sunshine's Viscount's Rose 540
F. E. Lykes, Arden, N. C.
Major's Mary Louise 375
Clear Springs Hon-Gee 535
Advancer's Patsy Ann 450
Herrod's Kitty 350
Bijou Barbara 390
Morriswood's Beauty 390
Dr. Frank L. Martin, Mullins, S. C.
Oakhurst Hollie 700
A. L. McCaskill, Jr., Bishopville, S. C.
Fashion's Georgette 325
D. N. Mercer, Lykesland, S. C.
Coker Holliston Silver 340
Wakefield Warrior's Ena 470
Clear Springs King Resolute (Bull). 290
Lucky Julius' Sophie 300
Ace's Dot 300
Hillandale Maxmost's Martha 360
Hillbright Fancy 700
Hillbright Maxim Starbright 330
Neisler Mills, Inc., Kings Mountain, N. C.
Fairwold's Maxim Roxie 440
Alex D. Owens, Kings Mountain, N. C.
Ellen of Woodside Farm 195
Mrs. H. W. Shipman, Manning, S. C.
Barber's Georgia 405
John H. Spencer, Greenville, S. C.
Sunshine's Viscount's Iris 415
Queen Agnes of Eliada 400
Monroe Sturgis, Rock Hill, S. C.
Huey's Charlotte 320
W. W. Thompson, Ware Shoals, S. C.
Billy's Stella Rea 335
J. Watts Weir, Jr., Blackstock, S. C.
Quail Roost Rose Valor (Bull) 300
Mrs. A. B. Woodworth, Spartanburg, S. C.
Kerr's Foremost Betty 450
Clear Spring's Fred's Girl 410

Chat . . .

George Pollack, Pine Grove Farm, Binghamton, N. Y., has recently been laid up with an attack of pneumonia. He is now getting along slowly and breeders were glad to see him out at the Reinfeld Dispersal.

Keep Your Herd On Its Feet

Experienced
Foot Trimmer Available

WRITE

RALPH D. BACON
Box 25
BERLIN, MASSACHUSETTS

DUE DECEMBER 1
1950 Edition
Dairy Sire Directory
Evaluates 888 Sire Family Lines—Points Out Superior Strains—Sound—Practical.
$2 per copy—postage prepaid
W. E. Washbon
97 Kent Blvd. Salamanca, N. Y.

The Guernsey Service Bureau

A small herd of choice young cows, many in calf to an outstanding sire, all A. R. Some top show prospects—get them now. A cow or a carload—we can fill your order.

E. E. (Al) Vary
Phone 2941-3
R. F. D. 2
Sterling, Illinois

WANTED: Manager for large farm developing a Pure Bred Guernsey Herd in Central New York State. Give complete details including experience, age, salary expected, and names of previous employers; also send picture.

Address Box 170
Guernsey Breeders' Journal
Peterborough, New Hampshire

WANTED—Single test cow milker with Guernsey experience. 18 cows milked by machine. Good wages, board and room.

Rockingham Farm
Salem Depot, New Hampshire
Phone: Salem 207

Position Wanted . . .

Successful manager of 200 cow herd is available for herdsman or manager position, due to dispersal. College trained, full experience, best of references. Prefer area within 100 miles of Philadelphia. For further information write—

Winslow N. Long
Galena, Maryland

Send in Your Change of Address

Please notify the Guernsey Breeders' Journal immediately of any change in your address. New Post Office regulations require that an address be complete, or otherwise the Journals will be returned to us. Send in your correct and complete mailing address today!

HELP WANTED

First Class man to take charge of approximately 90 head of Guernseys milked twice daily with DeLaval milker.

Apply Box 173
Guernsey Breeders' Journal
Peterborough, N. H.

Applicants for Membership

THE following Guernsey breeders have applied for membership in The American Guernsey Cattle Club:

ARIZONA: Norman P. McClelland, Tucson, recommended by Hubert E. Geare.

CONNECTICUT: Robert P. Swift, Cornwall Bridge, recommended by W. L. Johnson, Jr.

Chat . . .

Clifford E. Greene, Med-O-Dale Farms, Altamont, N. Y., reports that on November 2 the large storage barns containing practically the entire crop of Birdsfoot Trefoil Seed were completely destroyed by fire. They are making every effort to fill existing and future orders from Empire State Birdsfoot Trefoil growers.

Roush Dispersal . . .

(Continued from page 1190)

Carl F. Davies, Benedocia, Ohio	
May of Roush Farm	145
Rose Princess of Roush Farms	130
Patricia Franhiger, Craigville, Ind.	
Roush Farm Florence	100
Peggy Franhiger, Craigville, Ind.	
Roush Farm Dorothy	110
Walter Franhiger, Craigville, Ind.	
Roush Farms King's Lester (Bull)	30
Moscoe Hickman, Jonesboro, Ind.	
Roush Farms Princess Annett	370
Herman C. Hougk, Berne, Ind.	
Roush Farms Melba	150
Heifer Calf	165
Roush Farm Janice	155
Gallen E. McVay, Logansport, Ind.	
Golden Grange R. Leyden (Bull)	375
Roush Farms Faith	330
Roush Farm Violet	175
Normandale's Warrior's Ann Lou	340
Roush Farm Buttercup	275
G. J. Metzger, Orland, Ind.	
Roush Farm M. Mae Belle	270
Raymond Moeller & Son, New Palestine, Ind.	
Roush Farms Selina	330
South Wind Golden Dawn	425
Ralph E. Rowe, Wolcott, Ind.	
Roush Lodge Queen Alert	185
Daisy of the Roush Farm	245
James L. & Ruth B. Warner, Huntertown, Ind.	
Roush Farm Queen Opal	230

WORKING FARM MANAGER, experienced, with knowledge of Guernsey cattle. House and privileges available. Write giving full particulars of past experience and salary desired.

Sobelman Farms Co.,
Ivyland, Pennsylvania

Pioneer

Has the same physical properties as quality roughage.

Pioneer

Is fortified with maximum levels of quality vitamins and minerals.

Pioneer

Builds herd health.

PIONEER DAIRY FEEDS

WRITE TODAY for your copy of the new Pioneer Dairy Booklet

HALES & HUNTER CO.
141 W. JACKSON BLVD., CHICAGO 4, ILL.
Mills at: Chicago, Ill.
Marshall, Mo. Wilmington, Del.

MASTITIS IS BEING CURED

● We handle all latest effective treatments including **Penicillin** and new *"Sulfo"* drugs. Write today for particulars.

ANCHOR SERUM CO. (of Indiana)
INDIANAPOLIS, INDIANA

"KANT-KOM-OFF"

COW COVERS
PATENTED

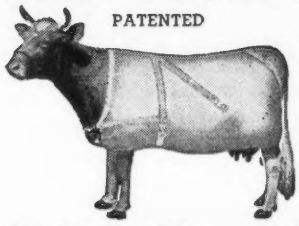

Write for Illustrated Price List

R. LAACKE CO.
1033 W Walnut Street
Milwaukee 5, Wisconsin

SHE GAVE 755 lbs. BUTTERFAT in 305 days on Ful-O-Pep!

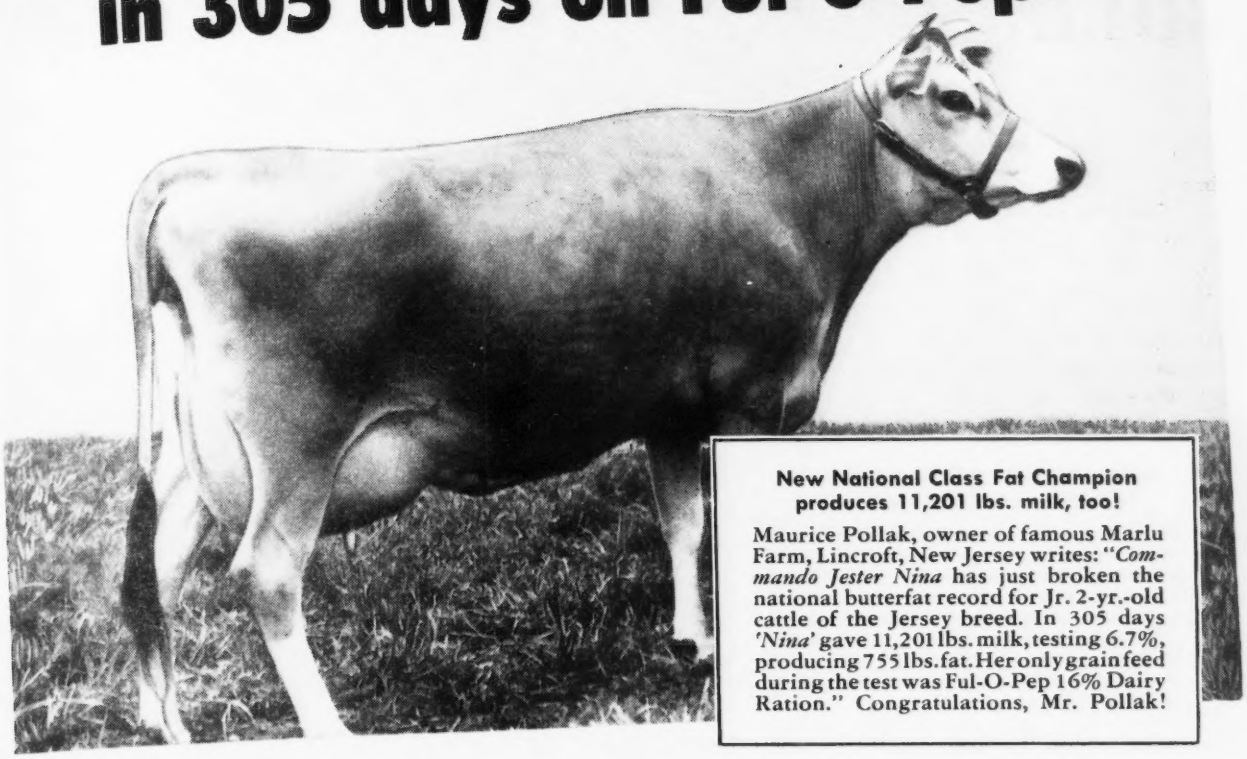

New National Class Fat Champion produces 11,201 lbs. milk, too!

Maurice Pollak, owner of famous Marlu Farm, Lincroft, New Jersey writes: "*Commando Jester Nina* has just broken the national butterfat record for Jr. 2-yr.-old cattle of the Jersey breed. In 305 days *'Nina'* gave 11,201 lbs. milk, testing 6.7%, producing 755 lbs. fat. Her only grain feed during the test was Ful-O-Pep 16% Dairy Ration." Congratulations, Mr. Pollak!

Switch your herd to vitamin-rich Ful-O-Pep for top milk production...long-milking life!

YES . . . for *heavy milk flow* and big milk checks, month after month . . . switch your herd to *dependable* Ful-O-Pep Dairy Ration. For Ful-O-Pep promotes top milk production from commercial herds . . . helps make records for cows on test!

Feeds micro-organisms in rumen to promote efficient digestion of feed!

One reason for Ful-O-Pep's outstanding success . . . it stimulates the *activity and multiplication* of micro-organisms in the cow's rumen! These friendly little "busybodies" help the cow break down the cellulose and fiber of grain and roughage into sugars which she can digest and *make into milk.* However, rumen micro-organisms should be plentiful and vigorous to do their job well. Otherwise much of the feed may pass through the cow undigested . . . *feed wasted* that costs you money!

In the cow's rumen are billions of micro-organisms that convert cellulose and fiber of grain and roughage into sugars which the cow can digest and make into milk.

You see, ONLY Ful-O-Pep contains Concentrated Spring Range*. *Like lush green grass* itself, this Vitamin Boost supplies many nutrients rumen micro-organisms need to *thrive and multiply.* Ful-O-Pep contains molasses, proteins, cobalt and other trace minerals these helpful little "busybodies" need to *work and grow* in numbers.

Since all these ingredients help promote top milk production, too . . . it's no wonder many top dairymen feed Ful-O-Pep to help *boost dairy profits!*

So benefit from Marlu Farm's profitable experience. Switch your herd to *dependable* Ful-O-Pep Dairy Ration!

VISIT YOUR LOCAL FUL-O-PEP DEALER for dependable dairy feeds!

*REG. U. S. PAT. OFF.

Liseter Farm

FEDERAL ACCREDITED 111895 . . . BANG'S CERTIFICATE 95

COLDSPRING'S NOBLE'S VALOR

One of the LISETER Herd Sires

Sire:
COLDSPRING'S ROMULUS NOBLE
1 P. R. son, 16 A. R. daughters, 1 over 800, 3 over 700, 5 over 600. By Langwater Romulus out of Coldspring's Hardwick's Beauty, 17614—824—6yrs—365.

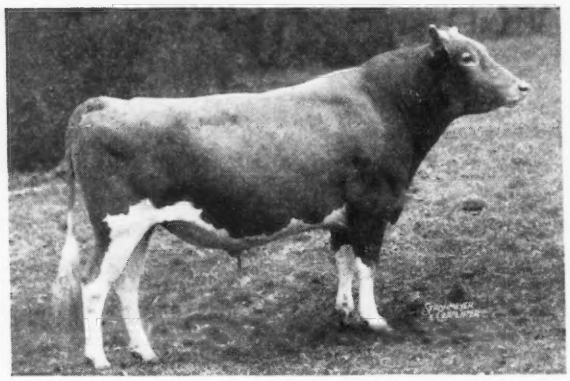

Dam:
COLDSPRING'S HARDWICK'S CORA
15732—819—Sr4—365
By Hardwick's Royal out of Coldspring's Romulus' Cora, 14308—744—CC.

Noble's 6 nearest tested dams average 16380—822, two immature.

Noble's Three Nearest Dams

His Dam

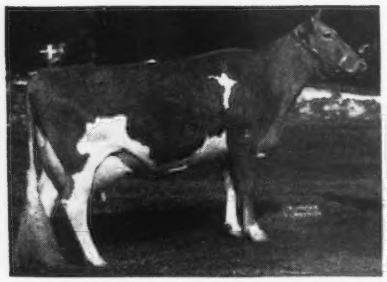

COLDSPRING'S HARDWICK'S CORA
15732—819—Sr4—365

His paternal granddam

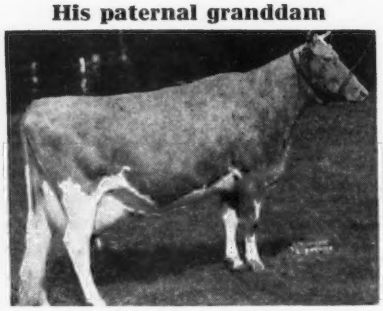

COLDSPRING'S HARDWICK'S BEAUTY
17614—824—6yrs—365

His maternal granddam

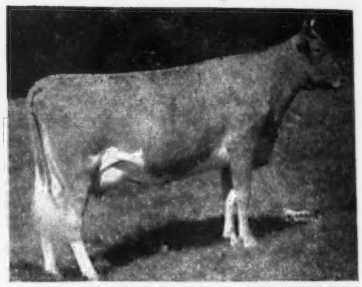

COLDSPRING'S ROMULUS' CORA
14308—744—CC

EXCELLENT PRODUCTION—EXCELLENT UDDERS—EXCELLENT CAPACITY
EXCELLENT LEGS—EXCELLENT DAIRY TEMPERMENT
What more could one want in the Sire of his Herd Sire
NOBLE
has been bred to many of the
"LISETER LEADING LADIES"

His sons are now available at reasonable prices

GOLDEN GUERNSEY

MISS R. J. AUSTIN
MRS. J. AUSTIN DU PONT } Owners
KENNETH L. BERRY, Manager

Liseter Farm • Newtown Square, Pa.

FOUR SUCCESSIVE CLASS LEADING RECORDS....ALL IN 305 DAYS ON TWICE-A-DAY MILKING

ONLY COW OF THE BREED TO HOLD FOUR PRESENT DAY CLASS LEADING POSITIONS

Matapa Lou-Boy's Sandy

The place to buy a bull calf that has a high production inheritance is where high production predominates the herd.

Such a Herd is Ours.

GOLDEN GUERNSEY

MATAPA GUERNSEY FARM

MR. AND MRS. JOHN F. EQUI AND SON

Penngrove, California, 45 miles north of San Francisco—Between Petaluma and Santa Rosa

FEDERAL ACCREDITED NO. 465919 . . . CALIFORNIA BANG'S ACCREDITED

TO FOLLOW THE TWO LEADING CENTURY SIRES

Foremost Peacemaker and May Royal's Holliston

Both Developed at Tarbell

WE HAVE THESE TWO GREAT SIRES

HIS DAM

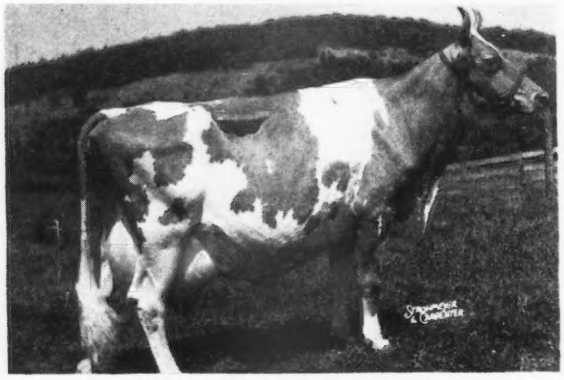

DOUGLASTON LADY AUGUSTA
(pictured at 12½ years)
12106—607—E
The only cow of the breed to date to be classified Excellent and have four daughters classified Excellent. Head of the only three generations of Excellent cows. Five daughters average 722 lbs. of fat.

McDonald Farms Tarbell

1 A. R. daughter—Tarbell Gallant Babette, 13194—565—Jr2—365C (pending). Made 3.02 lbs. fat with second calf day tester was here in November.

9 daughters on test.

SIRE: McDONALD FARMS DISTINCTION —sire of 21 A. R. daughters, also sire of Junior Champion and first prize Heifer, 18 Months and Under 2 Years; first prize Female, 2 Years and Under 3; first prize Female, 3 Years and Under 4, 1949 National.

HIS DAM

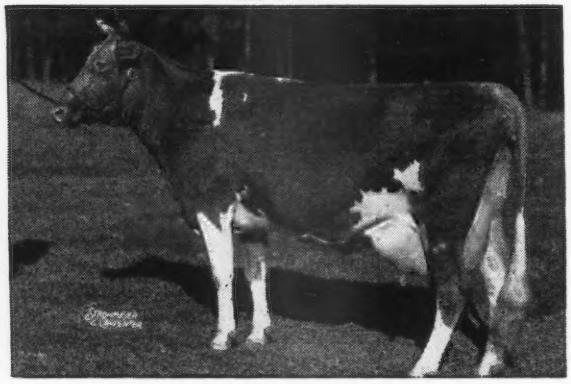

COLDSPRING'S VALOR'S KATINA
14093—780—C
2 A. R. sons, 1 A. R. daughter

Coldspring's Romulus' Anchor

11 A. R. daughters including: Brooknill Romulus Favour, 7323—309—5yrs in 147 days. Grand Champion Female, Royal Winter Fair, Toronto, 1946 and 1947; first prize Cow, 4 Years and Over, and Reserve Grand Champion, C.N.E., 1948.

Brooknill Romulus Primrose
11009—618—Jr2—2x (Canadian Record)

Brooknill Romulus Bess
11374—505—Jr3 in 243 days

SIRE: LANGWATER ROMULUS
Sire: LANGWATER MERRYMAKER
Dam: LANGWATER COUNTRY FLOWER

The McDONALD FARMS TARBELL daughters are showing a nice increase in production over their dams and are the kind you like to see—big, deep bodied and fine uddered. They have been well accepted at this year's sales, and we appreciate the fact that they have gone into the following good herds:

GALLANT SIREN to H. R. Playford, Hendersonville, N. C.
GALLANT CLARIS to W. E. Buchanan, Brownfield, Texas
GALLANT HARRIET to B. L. Beaudette, Birmingham, Michigan
GALLANT RENA to Mr. and Mrs. W. M. Emerson, Auburn, N. Y.

COLDSPRING'S ROMULUS' ANCHOR was already proved when we purchased him in December, 1946. His daughters have been consistent winners at the great Canadian shows and are fine producers. Those at Brooknill Farms, Paris, Ontario, and at Grayce Farms, Dalton, Pa., are outstanding both for type and production, and his youngsters in our herd show great promise.

FOR SALE: A few choice sons of these two sires out of high record dams of the FOREMOST PEACEMAKER—MAY ROYAL'S HOLLISTON cross. Also a few attractive, well-bred heifers.

FEDERAL ACCREDITED — VISITORS ALWAYS WELCOME — N. Y. STATE NEGATIVE APPROVED

TARBELL GUERNSEY FARMS

Chenango County
SMITHVILLE FLATS, N. Y.

We Added Another Good MAXIM

. . . and she is an IMPRINT daughter

Bayville Maxprint Mayday

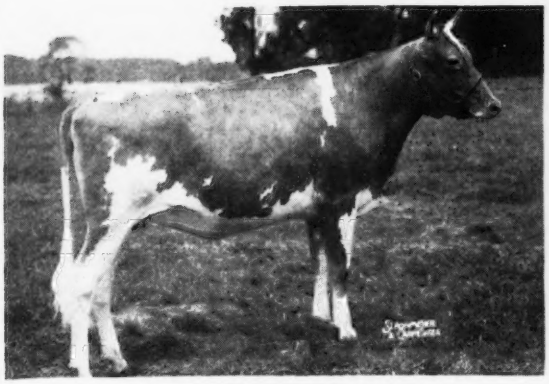

Dropped: MAY 24, 1947

Sire: **Fairlawn Maxim's Imprint,** a son of Quail Roost Rose Maxim, A. R. and Afton's Golden Marie, 14417—785—6yrs—365C, E '47-'48. His daughters now on test, doing well.

Dam: **Bayville Hermes Mayday**
11627—582—4C—3x
A daughter of Maxim's Hermes of Quail Roost, A. R.

MAYDAY is due December 14, 1949 to Bournedale General Mars (Bournedale General La Noce —Bournedale Lady Margaret, 13945—668—BB), a grandson of our Queen La Noce. **A MAYDAY SON WILL BE FOR SALE.**

We are really getting some top foundation animals in the herd—follow our advertisements in the Journal.

We are pleased to announce that after December 1, Mr. George Fowler, formerly herdsman at Seco Farms, Acadia, Missouri, will be associated with us as manager.

Ollasses Farm

Novelty, Ohio

GOLDEN GUERNSEY

T. B. ACCREDITED 545516—OHIO BANG'S ACCREDITED 10594

FRANCIS GINN, Owner GEORGE FOWLER, Manager

A Proved Sire . . .

Coldspring's Hardwick's Gascon

About 6 daughters still in our herd.
They are the right kind.
1 P. R. son, 9 A. R. daughters.
3 over 700, 7 over 600 lbs.

Sire:
HARDWICK'S ROYAL, A. R.
21 P. R. sons, 57 A. R. daughters
4 over 800, 14 over 700, 28 over 600.

Dam:
IMP. CLARA'S BELLE OF KING'S MILLS
14341—672—A
1 P. R. son, 4 A. R. daughters

His Maternal Granddam

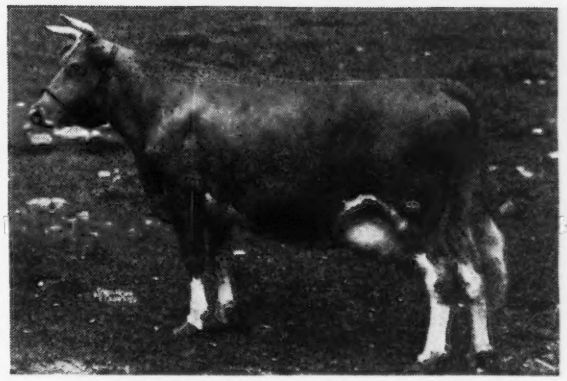

COLDSPRING'S CLARA LOUISE
14348—698—Jr4—305C—2x,
former Class Leader, 17900—908—A.

The Gascon daughters have been bred to our INVADER and RAIDER bulls.

Bull calves and occasionally a few bred and open heifers or cows for sale

Females rich in the proved Romulus—Royal blood.

PLEASANTVIEW FARM

Catawissa, Pa.

J. L. RIDER, Owner

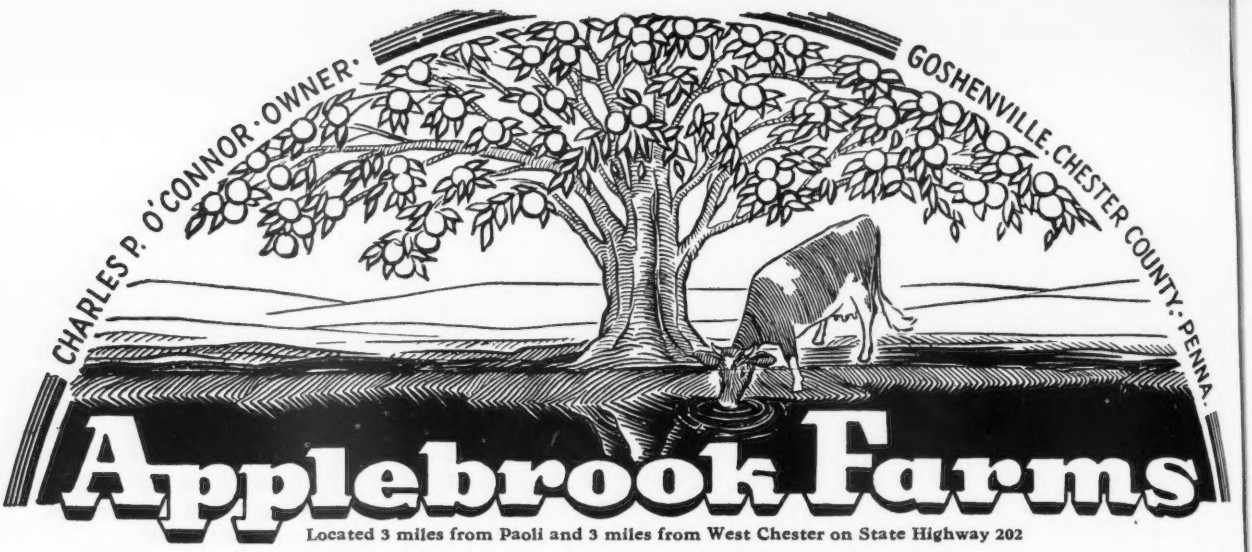

BULLS FOR SALE

1 . . . Out of a daughter of GREEN MEADOW PEERLESS, A. R.

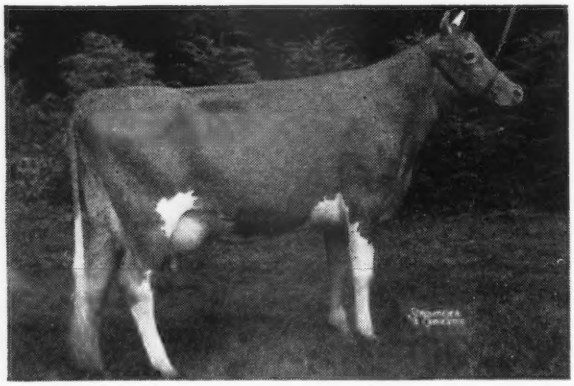

Applebrook's Baron Gay

Born October 29, 1948

His Dam

◄—FAIRLAWN PEERLESS GAY

13361—641—Jr4—365C
Sold for $1,500.

A daughter of Green Meadow Peerless, A. R. Gay is on retest and making about 775 lbs. fat.

Our congratulations to Samuel H. Tendler of Philadelphia, Pennsylvania, on his selection of a paternal sister to this bull. He is by a DOUBLE LEVITY bull and we feel he will help your herd. Send for price and pedigree.

2 . . . Out of a daughter of QUAIL ROOST MAXIM'S IDEAL, A. R.

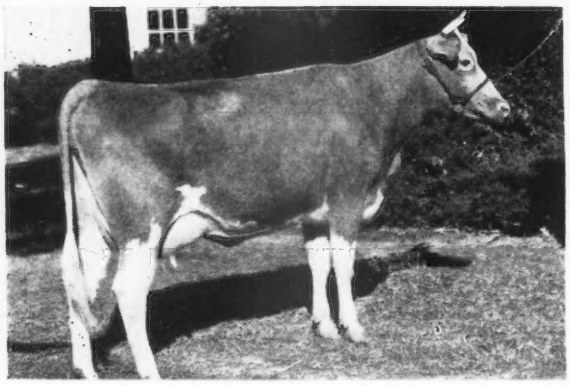

Applebrook's Don Juan

Born August 23, 1948

His Dam

◄—QUAIL ROOST IDEAL LIGHT

14294—656—7yrs—365C
Sold for $2,200.

He is by our proved son of Green Meadow Peerless, A. R.

These are prospective bulls, well-grown with deep bodies and out of good A. R. cows.
Congratulations to S. Ralph Hill & Son of Bridgeville, Delaware, on their purchase of Applebrook's Royal, out of a daughter of McDonald Farms Prediction, A. R., with 10972—614—GG and by our proved sire, Phillips Fairlawn Peerless, A. R.

T. B. ACCREDITED . . . BANG'S FREE

GOLDEN GUERNSEY

DONALD G. BROWN, Herdsman

Mail Address: ROUTE 3, WEST CHESTER, PENNSYLVANIA

The Blood Of Royalty In Its Own Rights –

COUNT DAUGHTERS

Sire:
COLDSPRING'S
BEAUTY'S COUNT

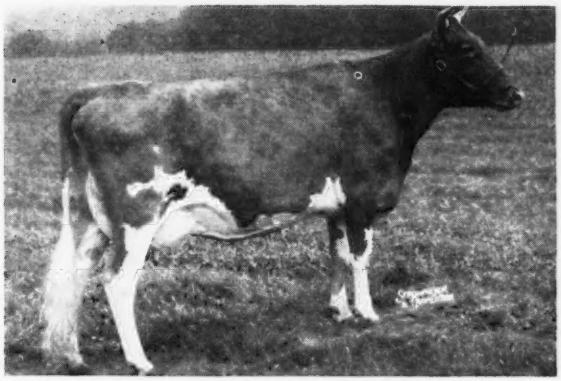

Dam:
HONEY BROOK
PENNA. AIRIE
9101—454—Jr2—365

LLAN FAIR COUNT'S LINDA
9925—439—Jr2—250 days-still on test

Sire:
COLDSPRING'S
BEAUTY'S COUNT

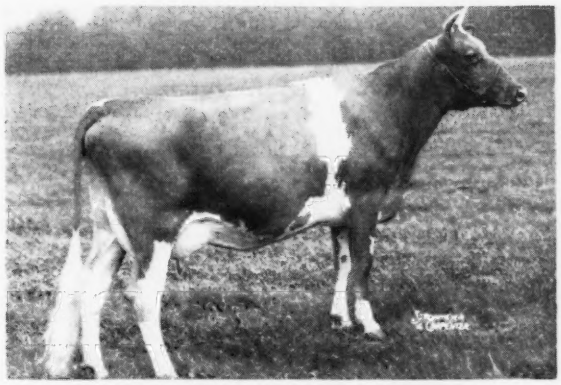

Dam:
COLDSPRING'S
NOBLE'S VANITY
E '47-GP '48
12479—571—Jr2C
14478—640—Sr3C

LLAN FAIR COUNT'S VERNA
8422—403—Jr2—225 days-still on test

Sire:
COLDSPRING'S
BEAUTY'S COUNT

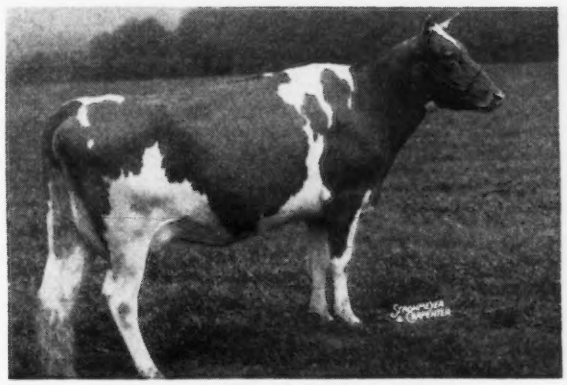

Dam:
COLDSPRING'S
HARDWICK'S BERTHA
GP '47
11482—564—EE
11785—580—7yrs

LLAN FAIR COUNT'S BESS
9600—460—Sr2—247 days-still on test

One Count daughter finished—Llan Fair Count's Jule, 13144—634—Jr2C (pending)

We have a full brother to Llan Fair Count's Verna for sale.
This fellow has three crosses to Beauty blood. Could you use him?

GOLDEN GUERNSEY

LLAN FAIR FARMS • Pine Grove, Pennsylvania

Farms located 10 miles southwest of Pottsville, Pa., near Freidensburg (Pa. Route 443).

Telephone Auburn 24R24

WILLIAM L. JONES, Owner — HARVEY C. DREIBELBIS, Manager

Sterlingold Guernseys

ONE TO THINK ABOUT

A Bull From The PERFECT LADY FAMILY

FULL BROTHER TO STERLINGOLD ROYAL VICTOR, HERD SIRE AT HIGH MOWING FARM, VT.

This advertisement appeared in the October 1 JOURNAL last year

Sterlingold Guernseys

MORE THAN A little UNUSUAL!

When a Guernsey cow milks 75.6 lbs. a day —We say that's unusual
When one of her daughters milks 78.0 lbs. a day—We think that's exceptional
When another daughter milks 77.5 lbs. a day —We lack superlatives

THE OLD COW

A Class Leader herself, her mother a Class Leader, her daughter a Class Leader.
Her son just purchased by Clarence Sheridan and Art. Chapin, Wisconsin.

5
Daughters in our herd

August Milk
2069
lbs.

FOREMOST PERFECT LADY

13192—721—G. 17581—864—AA. 15244—758—AAA, Class Leader when made.
On retest, 94 lbs. fat in August

ONE DAUGHTER
Her son just purchased by Kenney Bros., Calif.

ANOTHER DAUGHTER
Her son for sale

August milk
2089
lbs.

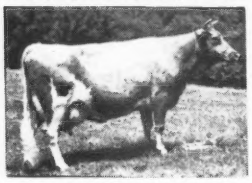

August milk
2226
lbs.

STERLINGOLD LIDETTE
13131—652—J/2—3/C
on retest 263 lbs. fat in 76 days.

STERLINGOLD VALORIE
13643—775—J/2—360C
13828—891—J/3—360C
Class Leader 8th Place
On retest 119 lbs. fat in August

AND THAT'S NOT ALL

The 3rd daughter just finished a 2-year-old record of 14866 milk, 703 fat.
The 4th daughter is just starting on test milking 40 as a 2-year-old.

The young bull calf out of the Class Leading Valorie, sired by the son of Pine Manor Courtesy, should be worth someone's very serious consideration. In her first 2 lactations Valorie averages 817 lbs. fat. Knowing her as we do, she could make—well let's say a very high record this year as a 4-year-old. When a cow is a Class Leader, and her dam is a Class Leader, and a paternal sister is the World Record 3-year-old, and another paternal sister has 915, and another 836, and another 861, and another 848, we believe—

IT IS A PRETTY GOOD FAMILY TO TIE IN WITH

T. B. Accredited

STERLING FARMS INCORPORATED

Conn. Bang's Free Cert. No. 457

NEWFIELD AVENUE · STAMFORD · CONN.

S. H. GOLDING, PRESIDENT — TELEPHONE 2-1901 — R. M. KINROSS, MANAGER

★

Since the advertisement reproduced here appeared last year, Valorie completed her 3rd record, 837 lbs. fat as a 4-year-old giving her an average of

830 lbs. fat

in her first 3 lactations as a 2, 3, and 4-year-old.

And in addition, Valorie now has a daughter by Performer in milk carrying the best udder of any Performer yet in milk—a really beautiful udder — and milking close to 50 as a 2-year-old.

★

The above is all about the Perfect Lady side of the pedigree, a family which is making breed history. The top side shouldn't be forgotten either. The sire, Rose King, is out of Pine Manor Courtesy, VG '47—E '48, just about finished with 780 lbs., her dam, 833—DD, her dam, 726—A, her dam, 968—AA, her dam 952—AA. Add all that to the bottom side and it

SHOULD BE A PRETTY GOOD FAMILY TO TIE IN WITH.

We Welcome Inquiries

T. B. Accredited

STERLING FARMS INCORPORATED

Conn. Bang's Free Cert. No. 457

NEWFIELD AVENUE · STAMFORD · CONN.

S. H. GOLDING, PRESIDENT — TELEPHONE 2-1901 — R. M. KINROSS, MANAGER

KELSO GUERNSEYS

The Beauty Family Has Been Added

Through

COLDSPRING'S NOBLE'S KELSO

8 daughters in the herd

Sire: **COLDSPRING'S ROMULUS NOBLE.** Full brother to Coldspring's Romulus Royal ($14,200) and Coldspring's Romulus' Begonia, 12461—625—Sr3—365C. A son of Langwater Romulus, A. R. (**the Country Flower family**) and Coldspring's Hardwick's Beauty, 17614—824—6yrs, E '47 '48 (**the Beauty family**).

HIS DAM

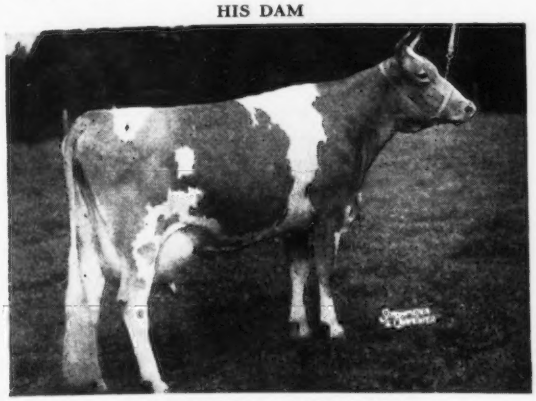

COLDSPRING'S VALOR'S BESS

12146—704—GG, 15228—835—AA, VG '47

Next Dam: COLDSPRING'S MAY ROSE, 16922—894—A

Our appreciation to Mrs. Wm. S. Morris of Berwyn, Pa., on her purchase of Kelso's Noble (by Noble's Kelso out of Bethany Happy Haze, 9311—453—Jr2—305C—2x).

CRUMDALE FARM - Berwyn, Pa.

MRS. E. C. DAVIS, Owner—WILLIAM WICKERSHAM, Herdsman

Housatonic Farms, Inc.

SOUTHBURY, CONNECTICUT

Sends Best Wishes For A Merry Christmas
And
A Happy New Year
From All Of Us To All Of You

DR. AND MRS. ERNEST A. GRAUPNER
HAROLD M. CATON, Manager
KARL HUTTER, Herdsman, 12 years on farm
MAURICE ROBERT, 9 years on farm
JOHN MALUMPHY, 13 years on farm
DAN WILDMAN, 25 years on farm
MICHAEL REBAR
CHARLES SAARI
HUGH HUMISTON

You are cordially invited to visit us, see our 630-acre farm and inspect our herd of 135 head, including our Grand Champion of the 1949 Danbury Fair.

Our progress and our breeding program will surely interest you.

OUR HERD SIRES ARE

1. FLYING HORSE ROSE'S PHIL
2. GREEN MEADS LEVITY VINDICATOR
3. HOUSATONIC FARMS FINANCIER

Our proved sires, County Squire's Select and Lynbrook Apple Jack, were sold in 1949 to the Massachusetts Selective Breeding Association.

Visitors Welcome

HAROLD M. CATON, Manager KARL HUTTER, Herdsman

If it is MILK PRODUCTION you are interested in

with **GOOD UDDERS** and **PLEASING TYPE—**
here is **A SIRE THAT SHOWS HE CAN DO IT.**

Gardenville Prince Herald

Born JULY 12, 1944

Our herd is small—20 cows in milk and an equal number of heifers. We have at present, 17 daughters of **PRINCE** in the herd. Five are now on A. R. test and all doing well, milking well over 40 lbs. Others are coming along soon and our plan is to keep them in the herd to breed on with. Therefore, PRINCE'S use in the herd is becoming limited.

PRINCE was 3rd prize 2-Year-Old at Eastern States in 1947, standing next to McDonald Farms Jeweler, that was Grand Champion at Waterloo last year, and later sold for $5,000.

A **PRINCE** daughter was 1st prize Junior Yearling last year at the Connecticut Guernsey Show. Another daughter was 1st prize 2-Year-Old this year.

He has had treatment at the University of Pennsylvania for lumpy jaw. This apparently has been checked—only a small swelling on the lower jaw remains.

He is in excellent breeding condition, quiet and nice to handle. He is being offered for sale only because his service is limited here. He is guaranteed a breeder.

PRINCE carries popular breeding—type and on the way to be proved within a year. All indications of being a top sire.

COME SEE HIM AND HIS DAUGHTERS

Priced reasonably.

For further information and pedigree write:

HIGHFIELD FARM - Sharon, Connecticut

RODNEY O. UNZ, Owner HARRY S. NORTON, Manager

RAPPAHANNOCK GUERNSEYS AT AUCTION

FRED CHAMBLIN, Manager — CHARLES D. STEINER, Owner, BLOOMSBURG, PA. — IRVIN WAGNER, Herdsman

Thursday, December 8, 1949 - 11:00 A. M. - 105 Head

Sale to be held at the Association's Sales Pavilion, Lancaster, Pa.
Sale headquarters: BRUNSWICK HOTEL IN LANCASTER. Telephone: LANCASTER 6201
Make reservations early

PICTURED ON THESE TWO PAGES ARE SOME OF THE FEMALES IN THE SALE. It is particularly noteworthy that Rappahannock Farms, under the management of Fred Chamblin, had developed some outstanding cow families. For example, Contender's Dolly May (Lot 21), 9614—439—10yrs—305C—3x, a daughter of Argilla Contender; her two daughters by Coldspring's Hardwick's Superb (Lot 1); a daughter by Coldspring's B. R. Valor, and a granddaughter are pictured below.

Full Sisters

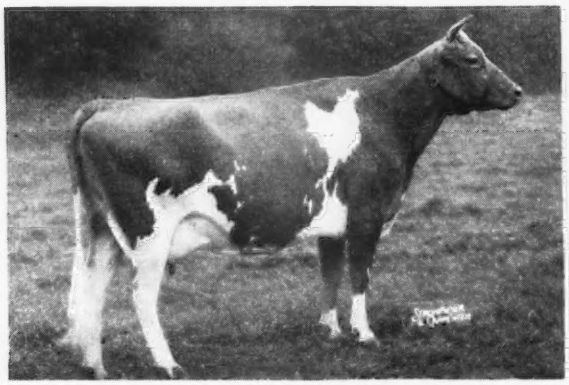

CONTENDER'S LUCY LUCILE (Lot 22)
11272—613—Jr2—365, 14213—717—Sr4—365 (pending)
Sire: COLDSPRING'S HARDWICK'S SUPERB
Dam: CONTENDER'S DOLLY MAY
9614—439—10yrs—305C—3x

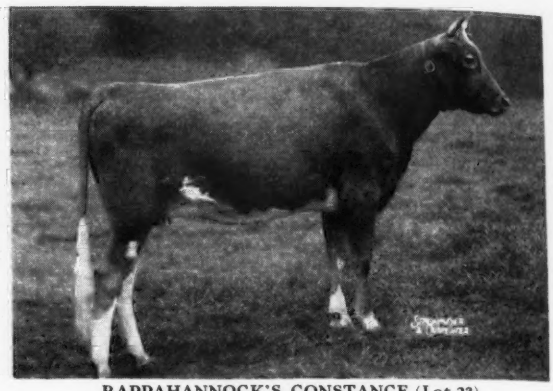

RAPPAHANNOCK'S CONSTANCE (Lot 23)
Dropped: October 21, 1947
Due: Jan. 1, 1950
Sire: COLDSPRING'S HARDWICK'S SUPERB
Dam: CONTENDER'S DOLLY MAY
9614—439—10yrs—305C—3x

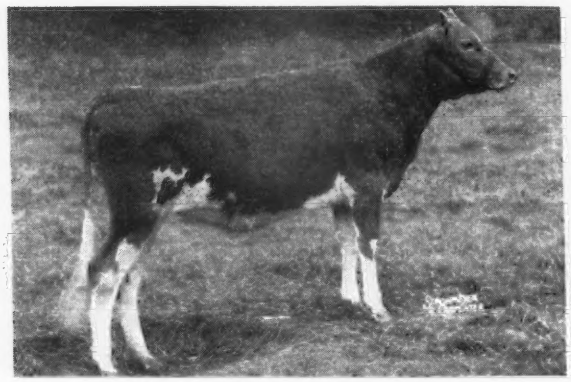

RAPPAHANNOCK'S LUELLA (Lot 25)
Dropped: Oct. 16, 1948
Sire: COLDSPRING'S B. R. VALOR
Dam: CONTENDER'S LUCY LUCILE
11272—613—Jr2—365
14213—717—Sr4—365 (pending)

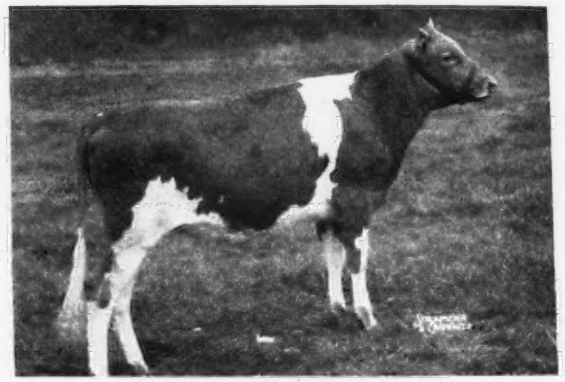

RAPPAHANNOCK'S DIMPLE (Lot 26)
Dropped: Oct. 17, 1948
Sire: COLDSPRING'S B. R. VALOR
Dam: CONTENDER'S DOLLY MAY
9614—439—10yrs—305C—3x

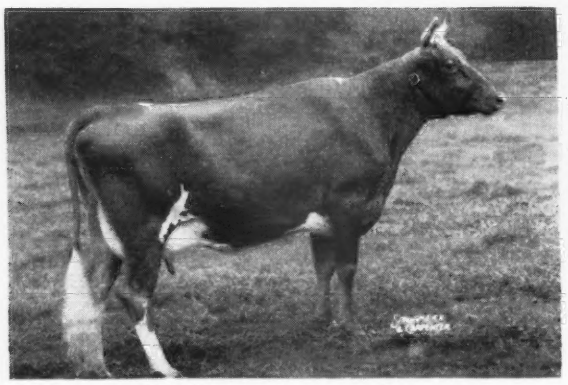

RAPPAHANNOCK'S ROYAL PATRICIA (Lot 11)
A two-year-old on A. R. test
Sire: COLDSPRING'S HARDWICK'S SUPERB
Dam: COLDSPRING'S BEAUTY'S LUETTA

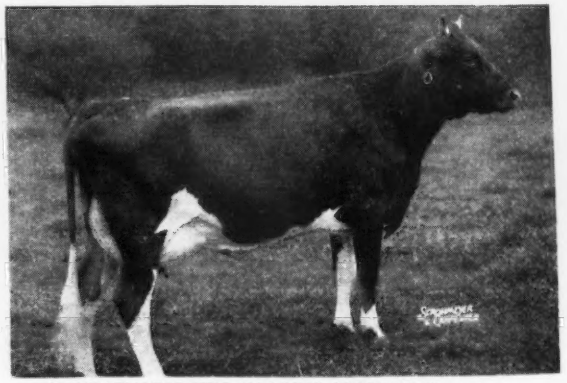

RAPPAHANNOCK'S VALOR'S PHYLLIS (Lot 56)
A two-year-old on A. R. test
Sire: COLDSPRING'S B. R. VALOR
Dam: AULA OF FAIRVIEW
12595—704—Sr3—365C
Next Dam: 13848—693—5yrs.

SALE MANAGED BY: — WRITE FOR CATALOGS TO:

THE PENNSYLVANIA GUERNSEY BREEDERS' ASSOCIATION

BOX 491 — WM. H. JUZI, Field Secretary, Harrisburg, Pa. — PHONE 4-4062

RAPPAHANNOCK GUERNSEYS AT AUCTION

FRED CHAMBLIN, Manager — CHARLES D. STEINER, Owner, BLOOMSBURG, PA. — IRVIN WAGNER, Herdsman

Thursday, December 8, 1949 - 11:00 A. M. - 105 Head

Fred C. Chamblin, in the 1945 State Sale, bought Yocliff Artist, consigned by Alvin Sutliff, Benton, Pa., as a bred heifer for $800. Her son, Rappahannock Aristocrat, was shown by Horace W. Woodward of Delaware to the Grand Championship at the Harrington, Delaware, Fair in 1948. One of his daughters won first prize in the heifer calf class at the 1949 National Junior Guernsey Show, shown by his son, David. In hot competition in the open class with 49 competing, she won fourth prize.

!THE RAPPAHANNOCK HERD COMBINES TYPE, PRODUCTION AND REPRODUCTION!

Some of the females in the sale

(picture taken when dry)

LANGCROFT'S PRIMROSE (Lot 39)
16505—731—5yrs—365C
A daughter of Broadland Renown
Due: December 5, 1949
Her full sister, with 14482—645—5yrs—365, also in sale.

RAPPAHANNOCK'S LILY (Lot 43)
Dropped: October 26, 1948
Sire: COLDSPRING'S B. R. VALOR
Dam: LANGCROFT'S PRIMROSE
16505—731—5yrs—365C

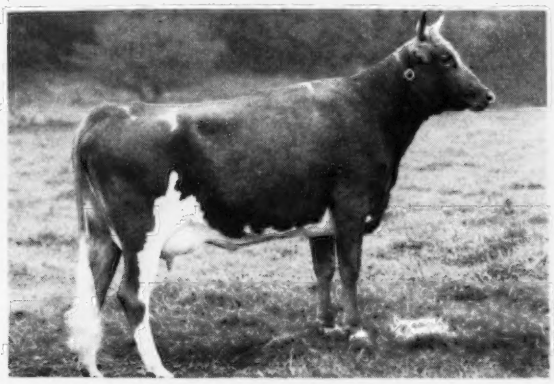

RAPPAHANNOCK'S ROYAL CONNIE (Lot 87)
A two-year-old on test.
Sire: COLDSPRING'S HARDWICK'S SUPERB
Dam: MAULTON LINDEN EMMA

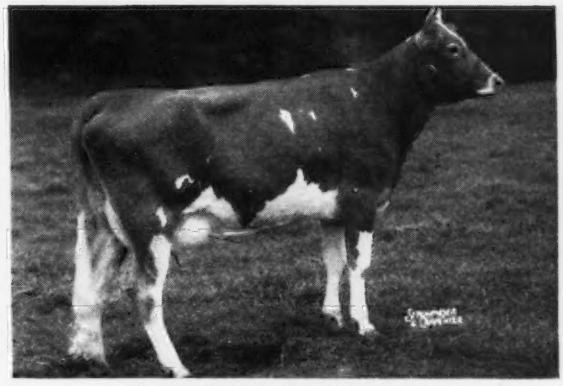

RAPPAHANNOCK'S MABLE (Lot 96)
A two-year-old on test.
Sire: COLDSPRING'S B. R. VALOR
Dam: GOOSE VALLEY MINNIE
A daughter of Coronation Yankee

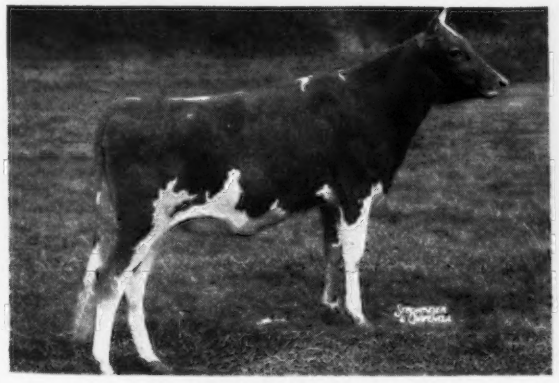

RAPPAHANNOCK'S JANE (Lot 20)
Dropped: June 16, 1948
Sire: COLDSPRING'S B. R. VALOR
Dam: JESTER'S LINDA OF BOLTON
13496—714—6yrs—365C

RAPPAHANNOCK'S BERNICE (Lot 77)
Dropped: Dec. 25, 1948
Sire: COLDSPRING'S B. R. VALOR
Dam: BUZZY'S ROYAL ELNORA
16106—748—6yrs—365C
Next Dam: 17513—821—10yrs—365C

SALE MANAGED BY: — WRITE FOR CATALOGS TO:

THE PENNSYLVANIA GUERNSEY BREEDERS' ASSOCIATION

BOX 491 — WM. H. JUZI, Field Secretary, Harrisburg, Pa. — PHONE 4-4062

Spruce Shadows Farm

Presents

FOUNDATION FEMALES OF OUR OWN BREEDING

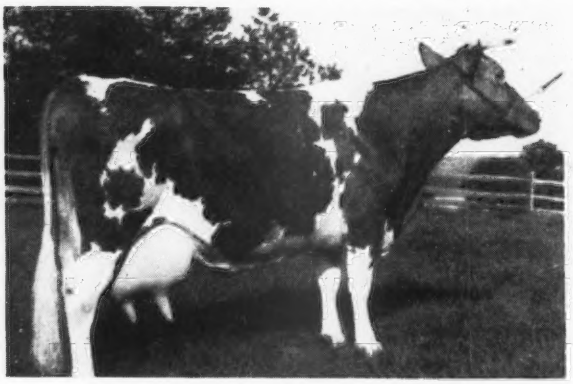

SPRUCE SHADOWS HYACINTH
18700—795—6yrs—365C
A Broadland Hector daughter.

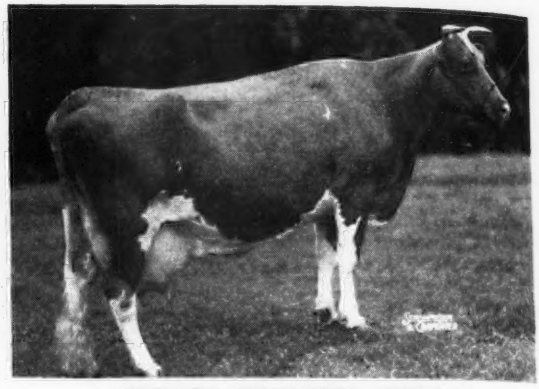

SPRUCE SHADOWS SHEILA
13673—764—8yrs—365C
A Boulder Bridge Contender daughter.

TWO LANGWATER MICHAEL DAUGHTERS

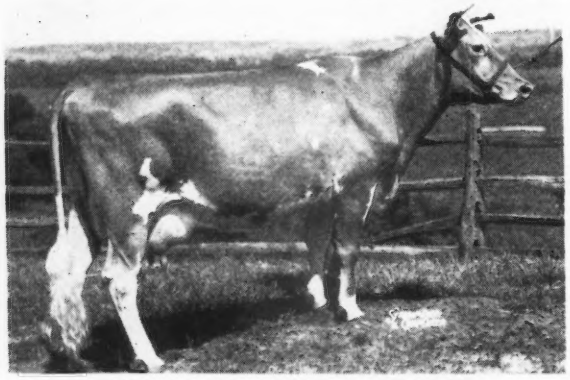

SPRUCE SHADOWS SAPPHIRE
15818—736—Jr4—365C (pending)

and

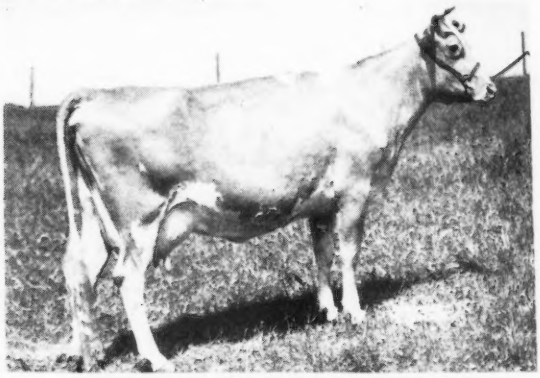

SPRUCE SHADOWS MAYFLOWER
13741—664—Jr3—365C (pending)

12 recent A. R. records completed on SPRUCE SHADOWS-BRED FEMALES average . . . 13658 lbs. milk . . . 647 lbs. fat. 6 of these records made in immature class.

SERVICEABLE AGE BULLS, BULL CALVES AND A FEW CHOICE HEIFERS AVAILABLE . . .
sired by

LANGWATER MICHAEL
14 A. R. daughters

Sire: LANGWATER COUNTRYMAN, A. R.

Dam: WOLFPEN NOEL
12503—637—F
5 A. R. daughters, 3 P. R. sons

LANGWATER LIBERATOR
Sire: LANGWATER PATRICIAN, A. R.
Dam: LANGWATER GLAD TIDINGS
15913—793—6yrs—365
Paternal Sister:
Patrician Girl of The Glen
21493—986—7yrs—365C

SPRUCE SHADOWS GOVERNOR
Sire: LANGWATER MICHAEL
Dam: SPRUCE SHADOWS PEGGY
10497—519—Sr4—305C—3x
(State Champion Record, 1948)

12961—640—5yrs—365C (pending). Sr. & Gr. Ch., Twin City Parish Show, 1948. 5th prize, Best Udder Class, N. G. S., 1947. 5th prize, 4 Yrs., N. G. S., 1947.

J. E. KELLEY, Owner — L. MESSER, Herdsman — A. L. SQUIRE, Sup't. of Guernseys

SPRUCE SHADOWS FARM
East Old Shakopee Rd., Minneapolis 20, Minn.

In the 26TH GLENBURNIE SALE

December 9, 1949

On Glenburnie Farm, Lawrenceville Road, 3 miles north of Trenton, N. J.

There will be 80 Head . . . ACCREDITED and CERTIFIED, Some Calfhood Vaccinated.
Consisting of 48 COWS . . . 15 BRED HEIFERS . . . 6 BULLS ready for service.
The majority are in full milk flow or close springers for Winter Production.

Featured in this Sale, The WINDALE GUERNSEYS, WM. L. KLINE, Owner, GALENA, OHIO

21 Cows - 2 Bred Heifers - 9 Open Heifers - 2 Herd Sires

The Herd Sires are McDONALD FARMS JUBILEE and fourteen daughters and McDONALD FARMS DISTINCTOR and seven daughters, in the sale. See the November 15 Journal for our advertisement on these choicely-bred McDonald bulls.

Jubilee, dropped January 5, 1944. Sire: McDONALD FARMS PREDICTION. Dam: CORONATION MONITA, 13959—640—A, dam of McDonald Farms Donita, 13493—770—AA, classified Excellent '47-'48; McDonald Farms Faithful, 11647—614—D.

Distinctor, dropped August 14, 1946. Sire: McDONALD FARMS DISTINCTION, A. R. Dam: McDONALD FARMS GENEROUS, 12677—569—G, she dam of McDonald Farms Countryman, herd sire at McDonald Farms. Next Dam: McDonald Farms Dolly, 15379—707—AA, classified Excellent '47—Very Good '48. She also dam of McDonald Farms Ilamae, 14474—681—Sr3, sold for $5,500 to Ben Tulloch Farm, and also dam of McDonald Farms Predictor, herd sire at Caumsett.

Distinctor is a full brother to McDonald Farms D. Molly, Junior Champion at the National Guernsey Show, 1949.

The Cows Are:

WINDALE HIGHTIME'S JEWEL, 4 years old. Bred June 11, 1949, to Distinctor. Jewel, with a Distinctor daughter in the sale, is by McDonald Farms Hightime and has a maternal sister selling, she by McDonald Farms Jubilee.

WALNUT'S PEARL'S BELL, dropped in 1938. Bred Sept. 7 to Distinctor. She has a record of 9241—495—8yrs—305C—3x, classified Very Good at 8 years. She is by Maywood Pat out of Walnut's Royal's Pearl, 12256—625—A, she by Langwater Adjuster, sire of Walnut's Ella's Pansy, she dam of McDonald Farms Hightime. Pearl's Bell has a two-year-old daughter fresh in September, in the sale by McDonald Farms Jubilee.

There are two daughters of Foremost Philosopher, he by Majesty's Fearless out of Fayroyal's Hilda, 15702—831—BB, 3 A. R. daughters, 4 P. R. sons.

TUL-LEA'S JOY, 12516—566—E, bred to Distinctor, classified Very Good at 7 years, and her daughter by Jubilee and granddaughter by Distinctor.

EAST TULLY BETTY, 10179—509—EE, and her two daughters by Raemelton Corona, he by Raemelton Sunny Triumph out of Langwater Coronal, 724—A, and her granddaughter by McDonald Farms Distinctor, and a third daughter by Jubilee.

Bulls Are:

From High Mowing Farm: HIGH MOWING GOVERNOR, dropped Oct. 3, 1948. Sire: McDONALD FARMS GOVERNOR. Dam: CORNING'S REX'S RITA ANN, 15681—732—8yrsC, she dam of High Mowing King's Corduroy, 10829—536—Jr2 (pending). Also BEAUHAVEN DAFFODIL, 11188—449—Sr2 (pending) and due in January to Foremost Diamond Jim. She is by Langwater Counterman and out of Golden Rose Girl of Hill Girt.

From Valley Brook Farm: VALLEYBROOK CORONET VALIANT, dropped May 28, 1948. Sire: BOURNEDALE KING CORONET, he out of Bournedale Princess Coronet, 18859—1019—CC, former National Record. Dam: VALLEYWOOD PRIMA DONNA, 15139—664—A, 3 A. R. daughters.

From Falcon's Flight Farms: FALCON'S RIVAL, dropped January 31, 1949. Sire: BLAKEFORD NOBLEMAN, he by Blakeford Lord Jim. Dam: FALCON'S OPHELIA, three D. H. I. A. records average 9830 milk, 445 fat at 11, 12 and 13 years on two-time milking.
Also, one open and one bred heifer are consigned, and . . . STERLINGOLD CLAUDIA, 9717—455—Jr3—305C—730 T. M. Due November 13. She by Coronation Climax out of Sherwood Forest Queen Melody, 10610—608—GG.

From Glenburnie Farm: DORAL PERFORMER, dropped July 21, 1948. Sire: FAIRLAWN MEMOIR'S PERFORMER. Dam: PINE MANOR SUPREME'S LUSTRE, 11387—579—F, classified Very Good '47. Sold for $6,500.

From Quarry Valley Farm: Due December 8 is a choicely-bred two-year-old by Riegeldale King's Lad (Riegeldale Coronation King—Rockingham Ladyship, 12367—652—AA). The dam is by Rockingham Monitor, whose daughters are of exceptionally fine type and are making very good records.

FOR CATALOGS, WRITE

The Pate Sales Co. - 2064 Lawrenceville Road - Trenton 8, N. J.

Phone TRENTON 2-7587

In the 26th Glenburnie Sale • December 9, 1949

On Glenburnie Farm, Trenton, New Jersey, from HOMINY HILL FARMS, ready for service, is an outstanding son of RIEGELDALE CORONATION KING and from a great maternal line. His 7 nearest dams average 14570 lbs. milk, 704 lbs. fat.

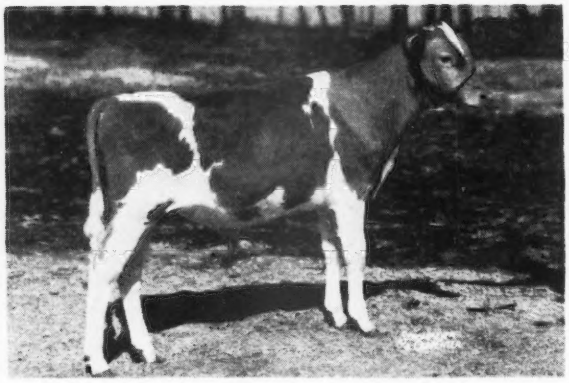

◄ *Hominy Hill Autocrat*

Dropped: OCTOBER 4, 1948

Sire: RIEGELDALE CORONATION KING, 5 daughters over 800 lbs. 4 daughters sold for $41,200. 2 sons sold for $16,000.

Dam: HOMINY HILL REX'S ALICE, 14449—650—Jr2—365C (pending). She by Hominy Hill Rex, sold for $7,500, herd sire at Dunwalke Farm, he by Fairlawn Peerless Dictator out of Meadow-Gold Rosabell, 14372—733—Jr4—305C—2x, Class Leader 6th place. She dam of Hominy Hill Alice, 16707—817—Jr2C, Class Leader 10th place, and Hominy Hill Rosebell, Excellent '48, 13409—677—Sr2C, sold for $5,100.

The maternal granddam by Coronation Rex is Rex's Alice of Cowham Farm, 16713—741—A, 17791—826—AA.

The Two Females in this sale from HOMINY HILL are:

*HOMINY HILL FLOSS, heifer by Hominy Hill Emory, he by Riegeldale Melba's Emory out of Green Meadow Queenie. Bred Sept. 2 to Hominy Hill Champion, he by Riegeldale Coronation King out of Hominy Hill Betty, 18094—924—Jr2C, National Record.

and

*HOMINY HILL PEONY, bred March 22 to Hominy Hill Champion. Peony is by Langwater Country Lad out of a daughter of Riegeldale Coronation King.

FOR CATALOGS WRITE:

THE PATE SALES COMPANY

2064 Lawrenceville Road, Trenton 8, New Jersey

1871 Mainstone Farm 1949

The Breed's Oldest Guernsey Herd

Here are Some of the Daughters of GREEN MEADS WIN-KING

▼ These are the kind of udders the Win-King daughters have ▼

MAINSTONE COUNTESS ASTER
Record: 8306—378—Sr2—365 in 211 days

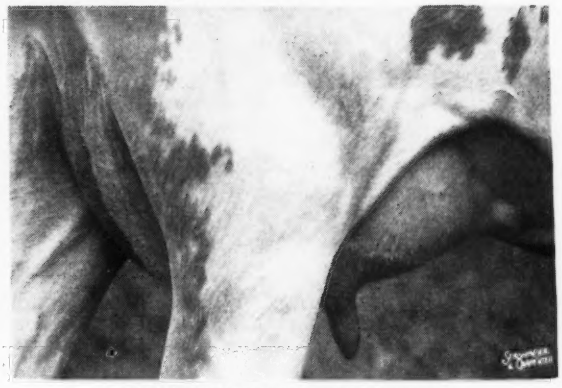

MAINSTONE COUNTESS LOBELIA
Record: 7578—326—Sr2—365 in 199 days

WIN-KING—is sired by Green Meads Levity King, A. R. and out of Green Meads Queen Winella, 16522—762—BB.

▼

DAUGHTERS now on test

	MILK	FAT	AGE	DAYS
MAINSTONE LUCKY CLOVER	9940	474	Jr3—365	(pending)
MAINSTONE COUNTESS IRENE	8075	388	Sr2—365	(pending)
	made on 3 quarters			
MAINSTONE COUNTESS PRIMULA	7408	284	Sr2—365	223

	MILK	FAT	AGE	DAYS
MAINSTONE COUNTESS ASTER	8306	378	Sr2—365	211
MAINSTONE COUNTESS LOBELIA	7578	326	Sr2—365	199
MAINSTONE COUNTESS ELISE	6960	291	D. H. I. A.	204
MAINSTONE COUNTESS SUSAN	10660	493	D. H. I. A.	365

SONS are for sale. Write us your needs.

T. B. TESTED — VACCINATED ACCREDITED No. 85

Wayland, Massachusetts

ANDREW KETCHEN, Manager — VISITORS ALWAYS WELCOME — HERSHEL BURT, Charge of Herd

Always TOPS

Unbred Heifer Makes History

HER REPORT

Not an uncomfortable moment, I left my equals and came to my equals.

Franchester Handy Kella

Dropped AUGUST 8, 1948

Yes, she made history at the **Franchester Farm Sale,** the highest price ever paid for a Guernsey unbred heifer. Her dam, McDONALD FARMS KING'S KELLA, made history establishing all-time top price for a bred heifer, $13,500. Her own full sister in blood, KEEP-SAKE, sold for $14,500.

YES, FOR TOPS, IT'S CHARMEL!

REGISTERED GUERNSEYS

Charmel Farm

ALWAYS TOPS!

CHARLES L. MELENYZER *Owner* CECIL E. COOPER *Manager*

Belle Vernon, Pennsylvania

Maryland Guernseys

Since 1880

Our Senior Sire
McDONALD FARMS HUSTLER

12 daughters in the herd.
Sire: MYHAVEN KING, A. R.
Dam: FRIENDSHIP V. C. CAROLINE
10157—517—DD

A Hustler Daughter

LOCUSTCREST HUSTLE PRIMA

On test, 9846—501—Jr3—365 in 308 days. Sr. & Gr. Ch., Pennsylvania Farm Show, 1948. Sr. and Gr. Ch. Female, Bloomsburg Fair, 1948. 1st prize Get of Sire in same show was by Hustler.

The **HUSTLER** daughters are typy — they did well on the show circuit last year.

A **HUSTLER** son out of a good HIR cow can get you the same type.

GOLDEN GUERNSEY

VIEWSITE FARM - R. D. 1, Frederick, Md.
HOWARD V. & CHARLOTTE QUINN, Owners

From the **Great Fern Family**
QUAIL ROOST BRIGHT MAXIM

Born: JUNE 25, 1943
Sire: **Bournedale Bright Star, A. R.**, a son of Bournedale Sensation, A. R. and Bournedale Bright Eyes, 14433—793—A.
Dam: **Quail Roost Patient Fern**, 10843—571—GG, 13819—693—A, 3 A. R. daughters, 4 sons in service.

His Maternal Sister

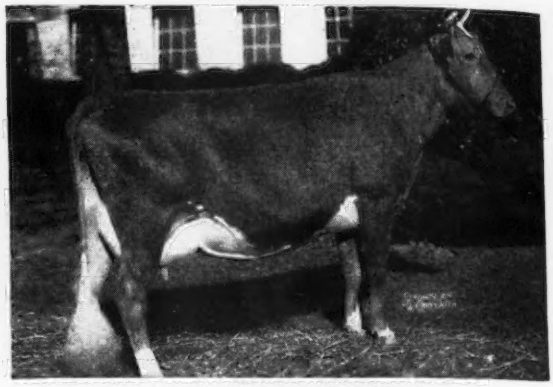

QUAIL ROOST NOBLE FERN
10408—551—G

On retest 12856—641—6yrs—365 (pending). 1st Aged Cow, Maryland, Tennessee, Southeastern and North Carolina, 1948.
VG '48—E '49

Her daughter, Quail Roost No Max Fern, VG '48-E '48, sold for $9,000, Riegeldale Sale, 1948. Noble Fern has a son in service at Quail Roost. This is a top family—we are pleased we are tied in with it. BRIGHT MAXIM sons for sale out of good record Maxim dams.

"For Maxims in Maryland"

Federal Accredited Herd No. 481109—State Bang's Free Herd No. 2310

KNIGHTONGALE FARM - Edgewater, Md.
LEROY H. HERSEY

COPPER GATE has a **TOP COW**
BUT . . . **WE HAVE HER SIRE**

Ambassador of Silver Barn, A. R.

25 paternal sisters to Marge in the herd.

A Daughter

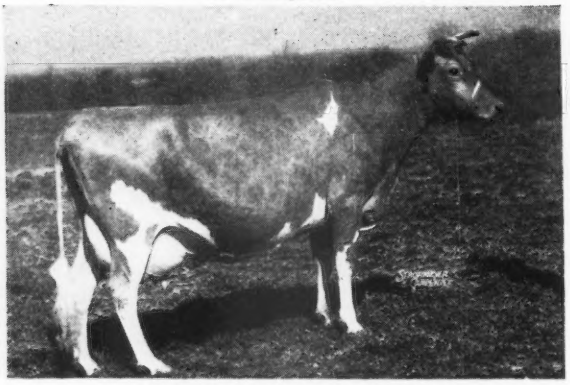

SILVER BARN MARGE
19494—943—6yrs—365C
On retest, 16146—776—7yrs—365 in 266 days.

Sons of **AMBASSADOR OF SILVER BARN** for sale carrying this high production inheritance.

Write us today.

RICH ACRES · Adamstown, Maryland

GOLDEN GUERNSEY

WM. A. FOUCHE, Manager
(**Just South of Frederick on U. S. 15**)

LAZY RIVER
MILKING COWS

LAUREL LOCKS GUERNSEYS

Congratulate

G. L. & W. L. Wilkinson, Landenberg, Pa.

on the purchase of

LAUREL LOCKS FRANCESCA

DONNELL MARSHALL MILLER C. LONG

POTTSTOWN, PENNSYLVANIA

False Economy

Don't you think it is false economy to use nondescript paper and envelopes for those important letters? It costs you 3¢ to mail a letter and for a little less than 3¢ you can have a good looking letterhead and envelope. Write for prices and samples of our Outstanding Guernsey Stationery.

TRANSCRIPT PRINTING COMPANY
Printers of the Journal
PETERBOROUGH, N. H.

Close-up to HESTER

McDonald Farms King Laban

Sire: **Myhaven King, A. R.** a son of Langwater King of the Meads, A. R. and Green Meads Thelma, 12902—704—G, 13518—740—D, E '47.

Hester

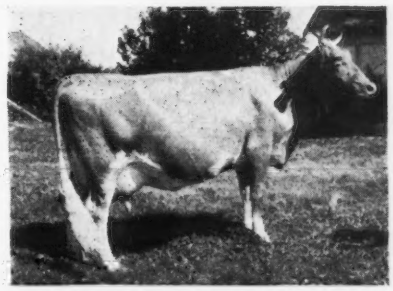

McDONALD FARMS HESTER
10597—596—GG
12093—600—6yrs—305C—3x (pending)
Sold for $13,000
A great show cow.

Dam: **Minada Misty Storrs**
9935—598—EE, 12628—714—AA
She dam of McDonald Farms Fabron, A. R., he sire of Hester (above).

KING LABAN sons are now for sale.

ROBERTS DAIRY COMPANY
Omaha, Nebraska
MR. AND MRS. J. GORDON ROBERTS, Owners
TOM NESS, Farm Manager

OUR SENIOR HERD SIRE . . .

Pine Manor King's Major

Born: OCTOBER 14, 1944
IS FOR SALE
Sire: CORONATION KING OF PINE MANOR, A. R., $11,500.
Dam: SUPREME'S MADAME, 16320—811—AA.

A daughter ▼ **MAJOR'S** first daughter on test should make about 460—Jr2—365—2x. ▼ A daughter

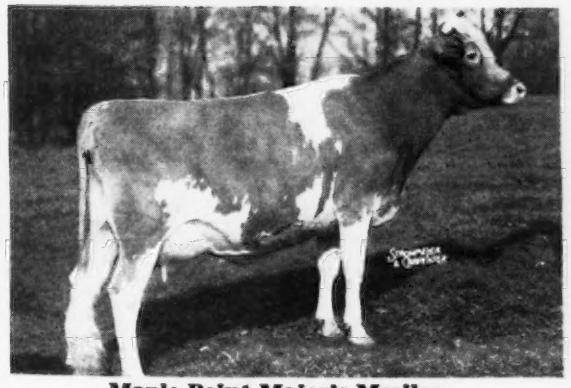

Maple Point Major's Merilee
On test: 1220—58—2x in 44 days

Maple Point Major's Glorious
On test: 1558—76—2x in 56 days

His sons and daughters have always been well accepted. MAJOR'S first daughter offered in milk sold for $550 in the 1949 Butler Sale.

There are 20 daughters of MAJOR in the herd.

All of our older cows are in calf to him. We are following MAJOR with a son of Gardenville Coronation Prince. We therefore feel we can offer MAJOR for sale.

THIS IS A GREAT OPPORTUNITY—TO GET A PROVED SIRE

Send for price and full particulars.

MAPLE POINT FARM • Portersville, Pa.

VERNON T. FISHER

Majesty's Rose Royal · Junior Herd Sire

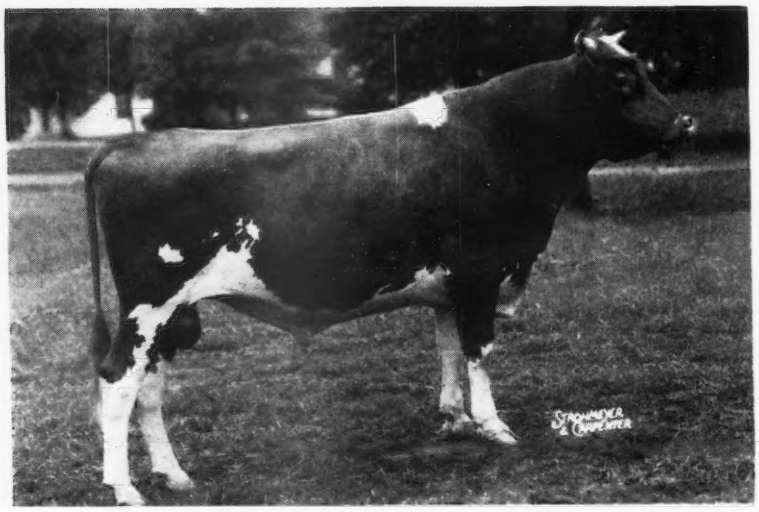

By RIEGELDALE EMORY'S MAJESTY (16 A. R. daughters, others on test), and out of Clear Springs' Princess Rose, 11662—569—F, 13863—674—DD, 14476—756—5yrs, 16596—828—7yrs—365.

A combination of Bournedale Bellona, 17871—921—A, Riegeldale Melba's Emory, 105 A. R. daughters, Green Meadow Melba, 15342—963—Sr2C, and the best of the Rose Family—Clear Springs' Princess Rose, 16596—828—7yrs—365, Quail Roost Maxim's Prince, 59 A. R. daughters, Quail Roost Maxim's Primrose, 13279—652—A, and Primrose Foremost Christie.

ROSE ROYAL sons from line-bred Maxim dams, we believe, will sire both type and production. We have youngsters out of the following A. R. cows and would be delighted to furnish you with additional information on any of these bull calves. Write us today.

1. Clear Springs Royal Merger

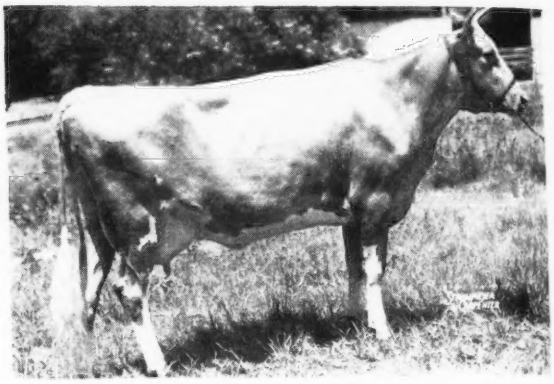

Dropped JULY 21, 1949

Dam: **Sonnylaine Maxim Pride** →

8469—443—Jr3C
11920—649—Sr4—365C
Classified VG '47—GP '48

A Quail Roost Merger (19 A. R. daughters) daughter out of Dinsmore Maxim's Princess, 10016—532—G, VG '47.

2. Clear Springs Royal Sequel

Dropped JULY 31, 1949

Dam: **Princess Cynthia**

11193—580—GG
12576—649—5yrs
2 A. R. daughters and dam of 1 A. R. son.
Cynthia is an own daughter of Quail Roost Maxim's Prince, 59 A. R. daughters, and Cynthia of Gwynllan Farm, 11154—525—D.

3. Clear Springs Royal Reflector

Dropped JULY 9, 1949

Dam: **Clear Springs' Majesty's Beth**

3429—173—Jr2—365 in 109 days.
Beth is by Riegeldale Emory's Majesty and out of Clear Springs' Elizabeth, 13080—751—FF, 14682—790—6yrs. Next Dam: Glenburnie Jane, 12337—649—E, 16004—826—A.

"This is a Double Majesty Calf."

Look these over carefully and drop us a line for price and full particulars

N. C. BANG'S HERD NO. 100 . . . T. B. ACCREDITED NO. 551444

A. L. BROWN, Owner
G. H. CARTNER, Manager
ALFRED M. BROWN, Assistant Manager

GOLDEN GUERNSEY

CLEAR SPRINGS FARM

Concord, North Carolina — **U. S. Highway 29**

V. A. CUMBO, Herdsman

You Will Like It!

THE NEW STYLE PEDIGREE

It will help you sell. Saves writing long letters. Easy to read. Pictures can be used of sires, dams and granddams.

Large runs at small cost. Order during this dull season. Write for Samples.

PEDIGREE DIVISION
The American Guernsey Cattle Club
Peterborough, N. H.

DUNN'S TOUR

39th Year

Offering an **EXCELLENT COW**—we are privileged to offer one of the top 5-year-old cows of the Guernsey breed. She completed an A. R. record of over 600 lbs. fat Jr2, over 700 lbs. Sr3C and classified EXCELLENT. She is from a family with high production that classified high, therefore, she comes rightly by everything and will give 'em all a run for the money if shown next fall.

One of the New York herds we are offering has show cows in it too—about 30 head in all—Certified, not Vaccinated, and an average price of about $300 per head will take the whole herd. There are 25 head in another listed herd and two more smaller herds offered worth the money—Vaccinated.

Some of those 108 BRED HEIFERS, selling for taxes in our advertisement last month, have gone and a few more added. It leaves about 60 head for this month and they are moving—all are bred heifers and getting closer.

• • • •

BULLS—the LANGWATER BULLS we mentioned briefly last month are sons of Langwater Valencian, Countryman, Onward, Patrician, Corsican and Midnight. In addition are two outstanding Coronation sires, proved and partly proved, and a Langwater Valencian grandson out of a 900 lb. Class Leader. TWIN BULLS 3 months old—dam made 14176—683—Sr4—365C and is a daughter of Langwater Ruralist (own brother of Langwater Venus, 19999—1011—Sr3—365, National Record). They are well matched, should go together and the price is low.

Phone us at Schoharie, N. Y. 65 or Marlboro, Mass., 714.

DUNN'S TOUR
"The Short-cut to Good Guernseys"
SCHOHARIE, N. Y. and CORDAVILLE, MASS.

20 Years A Customer . . .

It was a real pleasure to consign to the Kern County Union High School Sale, Bakersfield, California.

We Sold . . . VALLEY GEM THANKFUL . . . A Combination Of Our Two Sires. . . . She is by **Valley Gem Resolute** (an infusion of **Foremost Prediction** and **Mixter May Royal** blood) and out of a daughter of —

McDONALD FARMS HECTOR . . . another Prediction Cross

1929 . . . Kern County Union High School came to the Pacific Northwest and selected cattle for their foundation herd. At that time they selected some foundation stock from us for their herd.

1949 . . . 20 years later we were proud to attend their sale and consign the choice heifer that represented the blood of our two present herd sires.

We are pleased to have her go to Kern County Union High School.

Customer and friends for 20 years. . . . The records speak for themselves. Valley Gem Guernseys make friends. . . . Our customers are repeat customers and a repeat customer is a satisfied one.

Send for a list of available females and a choice selection of our best bull calves.

VALLEY GEM FARMS • **Arlington, Washington**
JOHN E. WRAGE — CHARLES H. GREWE

Chas. A. Damon, Bow
Ray Dealy, Bow
Geo. M. Dynes, Mt. Vernon
Herbert V. Ekstran, Bow
M. G. Harnden, Sedro Woolley
Merle Miller, Burlington
V. L. Miller, Burlington
L. W. Power, Burlington
Carl C. Schroeder, Bow
Cecil White, Mt. Vernon
Western Glow Farms, Inc., Bow
Floyd Squires, Bow

Skagit County

WASHINGTON

We Breed Good Ones—We Sell Good Ones
National Records and Good Udders

Western Glow Country Fame

His Dam

Sire:
LANGWATER COUNTRY STEADFAST
1 A. R. daughter with
8883—555—Jr2—365

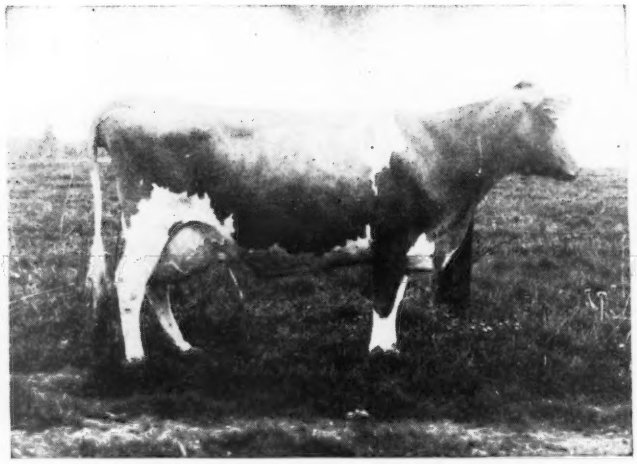

His Maternal Granddam:
WESTERN GLOW MAYFLOWER
12794—650—Sr2—305C—2x
Class Leader 3rd Place

WESCLAIR PANSY'S FLOWER
15701—740—AAA
Classified Excellent '47-'48
A daughter of Hilltop Butterfat Count, A. R.

His Dam Traces To This Great Cow

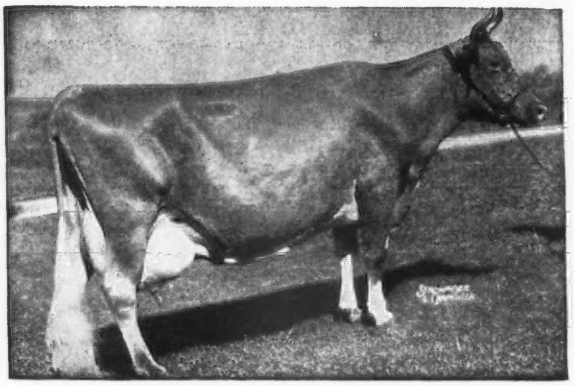

IMP. HILLTOP BUTTERFAT'S CLARA
15963—860—7yrs—305C—2x
National Record 16 years
Now Class Leader 2nd Place
2 A. R. daughters, 4 A. R. sons.

His Sire Traces To This Great Cow

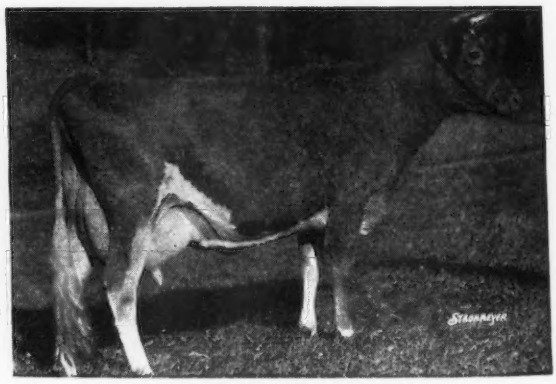

LANGWATER HONORIA
13264—696—G
17270—937—AA
5 A. R. daughters, 2 A. R. sons.
1 daughter over 850, 2 over 732.

We offer two sons of COUNTRY FAME, one out of a Western Glow May's Royal daughter, one out of a Western Glow Treasure daughter.

FAR WEST FARMS - Bow, Washington

CHARLES A. DAMON — ***"In Skagit County"*** — T. B. AND BANG'S FREE

YAKIMA VALLEY

WASHINGTON

ARTHUR S. FORD, Sunnyside
MISS LUCY SCUDDER, Yakima
J. F. SCOTT, Yakima
R. H. BIDSTRUP, Zillah
A. WINTERS, Rt. 2, Wapato—E. M. RUSSELL, Wapato

A Double Grandson of Argilla Conquest...

Great Cows Close-Up . . . That is what you find when you study the pedigree of —

Fircrest Angelo

ANGELO comes from the Pauline family. He is out of Fircrest Angie Conquest, a daughter of Argilla Conquest and Fircrest Angelina, 15021—744—A—2x, that is a daughter of Fircrest Pauline, 15633—891—A, Dairy Queen, Whatcom County, 1946.

Season's Greetings And Best Wishes To All. During 1950 we hope you will plan to visit our herd. Bull calves and occasionally a few females will be offered for sale.

RUSSELLHURST DAIRY · Route 3, Wapato, Washington

E. M. RUSSELL

GOOD SIRES...

Combined With Top Cows Are Our Program

	MILK	FAT	AGE	DAYS	T. M.
DEANNA MAY	10319	513	8yrs	305C	610
BUCK-MOR MADELL	10898	509	7yrs	305C	610
VALLEY GEM CHAMELION	11209	561	7yrs	305C	610
CLOVERLEAF ROSE'S BONITA	10974	573	Jr4	305C	593
RIVERVIEW'S PRINCESS FASHION	10632	508	Sr2	365C	729
ORLA MAY	8694	457	6yrs	305C	597
RIVERVIEW'S SKAGIT STAR	8528	453	Jr3	305C	610
BROKER'S LORETTA MAY	13384	597	11yrs	365C	723

This kind of good cow is being bred to—

FLYING HORSE CLARA'S GENERAL
(Flying Horse Colonel's Promise—Flying Horse Clara's Melody, 11551—637—Jr2—305C—3x, Class Leader 5th Place).

WANDAMERE PORTER
(Wandamere Perry—Wandamere Peggy's May, 16897—836—5yrs —365C, E '47—VG '48).

THEIR SONS ARE FOR SALE

A Merry Christmas and Happy New Year To Guernsey Breeders Everywhere.

RIVERVIEW FARMS - Rt. 4, Mount Vernon, Washington

GEORGE M. DYNES, Owner

MINNESOTA GUERNSEYS

HERD ESTABLISHED IN 1902

46 years experience
Selective breeding
Rigid culling

You can buy a herd sire or occasionally a few choice females backed by 47 years of proved inheritance.

Outstanding in our herd are the 14 daughters of

Corium Slogan's Nipper, A. R.

These and other good cows are being bred to
BOULDER BRIDGE VALEDICTORIAN
BOULDER BRIDGE COMBINE

Backed by the best of Boulder Bridge blood lines.

VALEDICTORIAN sons out of COMBINE daughters.

Both bulls backed by Excellent cows.

WRITE US TODAY

PINE RIDGE FARM

HAYWARD, MINNESOTA

CHRIS SKAAR AND SONS, Owners

McDonald Farms Harvester

He by Myhaven King (a proved sire) out of McDonald Farms Delores, 709—G.

His daughters are making well over 400 pounds of fat as two-year-olds on 2x in the Harvey Kruger herd at Paynesville. The yearling daughters in our herd look very promising.

For Sale...

A son, born May 11, 1949, out of a heifer with 8838—550—Jr2—HIR—2x (730), 5717—308—Jr3 in 171 days—HIR—2x, still on test. She should finish with about 650. This is a light fawn calf with lots of type.

A son, born April 3, 1949, of Woodacres Bandleader (see November 1 Journal) out of a daughter of Corium Slogan's Nipper that has several D. H. I. A. records over 500 pounds.

For complete information and price write or visit

ALCHRIST FARM

HAYWARD, MINNESOTA

A. M. TENNIS & SONS, Owners

His Daughters In Our Herd Are Tops

Green Meads Northern King

5 daughters in our herd.

A son of Langwater King of the Meads, A. R. out of Langwater Queen of the May 2d, 12560—664—D, a daughter of Langwater Northerner, A. R., out of an A. R. daughter of Langwater Steadfast, A. R.

Bull calves by Meadow-Gold R. Reliance, Utilitas Steadfast (son of Northern King), Fairlawn K. Radiant or Lyrene King's Warrior out of cows like these Northern King daughters.

UTILITAS FARM
ED. GEISTFELD
Truman, Minn.

LONE ROCK FARM
MARTIN GEISTFELD
Ormsby, Minn.

MELIOR FARM
VICTOR GEISTFELD
Lewisville, Minn.

Half-sisters To Our Bull Are Winning At Leading Shows

Our Sire . . .

Windyhill's Valiant Hero

Sire: VALLEYWOOD VALIANT HERO, A. R.
Dam: BOULDER BRIDGE ODESSA
11783—561—Jr2C
Next Dam: Katy's Janette of Smithdale
11235—608—CC
VG '47

His paternal half-sisters were

2nd Get of Sire at the National Guernsey Show, 1949.

1st Get of Sire at the International Exposition, 1949.

1st Get of Sire at Minnesota, 1949.

You'll like the good cow family behind HERO and you'll like his paternal half-sisters.

Bull calves out of good cows for sale

WINDYHILL FARM

Wayzata, Minnesota

W. J. NICKERSON, Owner

MINNESOTA GUERNSEYS

Season's Greetings...

From The Home Of

Boulder Bridge Candidate

We have about 25 daughters in our herd. His daughters show an increase of 57 lbs. fat over their dams. A son of Boulder Bridge Matchmaker, A. R. out of a 664—CC granddaughter of Langwater Waldorf, A. R.

Boulder Bridge Swami

We have about 20 of his daughters.

The oldest daughters started freshening this fall. A son of Valleywood Valiant Hero, A. R., out of a 612—F daughter of Caumsett Harvester, A. R.

Bull calves and a few bred heifers are now for sale.

CLINTON FARMS

Watkins, Minnesota

Bulls In Service At Our Farm

1. Flying Horse Master's Bell Boy

A son of Flying Horse Bandmaster, A. R. out of an 846—Sr4C daughter of the noted production sire, Dolly's Foremost of High Rock, A. R. **Carries the blood of the Musical family through Flute (4 consecutive Class Leading records).**

2. Pine Manor Sheik

From the same line as Pine Manor Courtesy, VG '47—E '48. Second highest female of the breed, $20,000.

3. Haven Hill Boy Drummer

Another sire out of the Musical family. Traces to Alfalfa Farm Lute, **17378—1058—Sr4C**, Class Leader 2nd place.

4. Wey Acres Levity Fancier

Traces to Levity and Royal Valor, A. R. A paternal brother sold for $8,500, 1949.

5. Rosewald Royal Blendon

More Musical family inheritance. Half-brother to Flute, Lute, Melody, etc.

DON'T MISS YOUR CHANCE TO GET NATIONALLY KNOWN BLOOD LINES. Bulls by these sires now for sale.

VAN DYKE GUERNSEY FARM

ARTHUR A. VAN DYKE AND FLORA E. VAN DYKE, Owners
PHILLIP HEUER, Manager
Riverview Station, St. Paul 7, Minn., R. F. D. No. 1

SAVE TIME AND TRAVEL

Let us help you locate some Guernsey heifers or cows.

85% of the cattle in our county are Guernseys. Many good herds to select stock from within one county.

Many good ones strong in

MAXIM — MAY ROSE
CORONET BLOOD

We invite your inquiries. Let us help you find some good Guernseys.

CARLTON COUNTY IS TYPED FOR BANG'S

ADDRESS INQUIRIES TO

HAROLD OLSEN, Secretary

Carlton County Guernsey Breeders' Association

Barnum, Minnesota

OUR HERD SIRE

A P. R. son of County Squire out of a Very Good 753—5-year-old daughter of Topnotch Husky of F., A. R.

GAYLORD SQUIRE'S HERD KING

Born: DECEMBER 27, 1944

Sire:

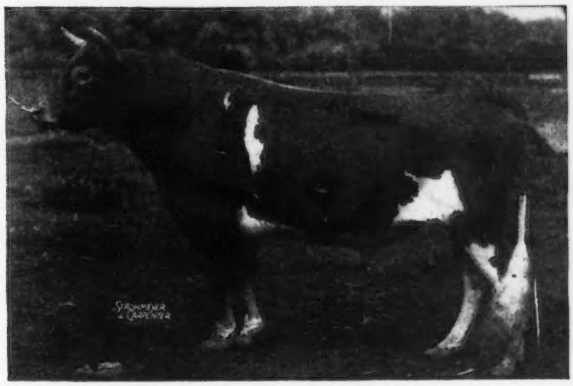

LANGWATER COUNTY SQUIRE, A. R.

76 A. R. daughters, 4 over 800 lbs. fat, 20 over 700 lbs. fat.

Dam: **GAYLORD'S HELENA** (VG '47)
10349—560—Sr2, 14484—753—5yrs

Our herd is now doing HIR testing. In our next advertisement we will list several of our HIR records. On D. H. I. A. test our cows have made up to 636 lbs. fat in 305 days—2x milking.

His sons for sale

SHEEKS FARM - Kimberly, Minn.

K. W. SHEEKS, OWNER

C H I C A G O 1 3 I L L I N O I S . .

CURTiSS CANDY COMPANY FARMS

A GREAT COW—
WITH A TASTE FOR GREAT AND REPEAT TRIUMPHS
TRIUMPHS AGAIN ! ! !

With a record of

19889 — 1055 — 11yrs — 365 (pending)

A RECORD FOR THIS AGE

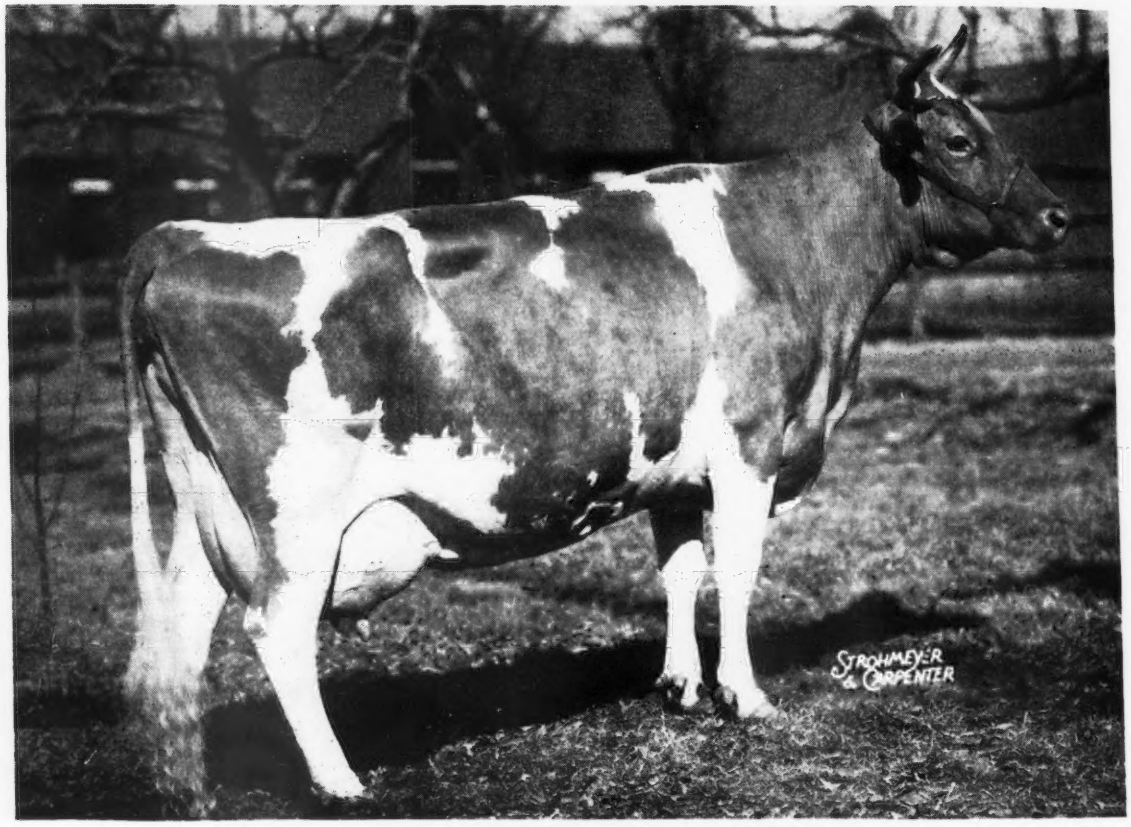

ST. JAMES PHILOSOPHER'S BARBEE

11142—581—GG
15215—774—C
17303—915—6yrs—365
15014—734—8yrs—305C—3x
16922—904—9yrs—365

19889 — 1055 — 11yrs — 365 (pending)

1st 4-Year-Old, Sr. & Gr. Ch., D.C.C., 1941.
1st Aged Cow, Sr. & Gr. Ch., Winner Best Udder Class, D.C.C., 1942,
Gr. Ch., Wis., 1942. 3rd Aged Cow, N. G. S., 1947. 2nd Aged Cow, N. G. S., 1948.

LIVESTOCK DIVISION OFFICE, CARY, ILLINOIS — TELEPHONE: CARY 5411

GOLDEN GUERNSEY

An EXCELLENT Cow — To A Great Home

We are proud to have bred and consigned the Top Cow at the Franchester Sale. We are happy that she was selected as being worthy to go into the great Fairlawn Farms Company herd, Port Chester, N. Y.

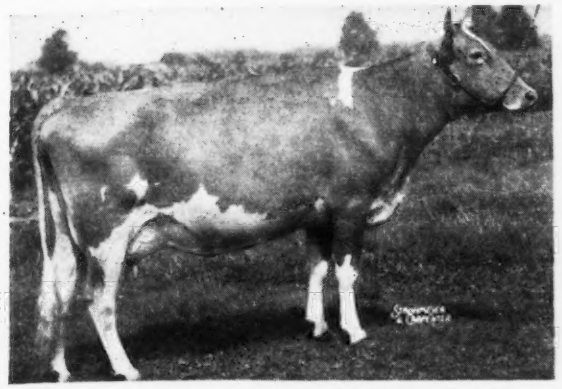

Gray Haven Argo's Pat

9288—452—Jr2—HIR
8579—402—Jr3—199 days

Classified E '49
Sold for $12,000

She and her paternal sister, Gray Haven Argo's Aileen ($2,500), were purchased by Fairlawn.

Our sincere appreciation to Fairlawn, to the contending bidder and to all who helped to make PAT the top cow of this great sale.

HERD ACCREDITED

GRAY HAVEN FARM • Bellevue, Ohio

ARTHUR HANSEN

Silver Forest Royal Valor...

is siring the kind of calves breeders like.

...AND WHY WOULDN'T HE

On the sire's side he goes back to La Belle Petite, 13665—M—654—F.

On the dam's side he goes back to Pride of Home, 11450—M—534—F.

With the best Langwater and Foremost in between

ROYAL VALOR is by Langwater May Royal, A. R. out of Langwater Charm, 13208—700—D, $4,500.

✓ with us today about a ROYAL VALOR son

ORCHARD BROOK DAIRY FARMS • Altamont, New York

MR. AND MRS. W. H. TANTS, OWNERS

Sanfadair Farm

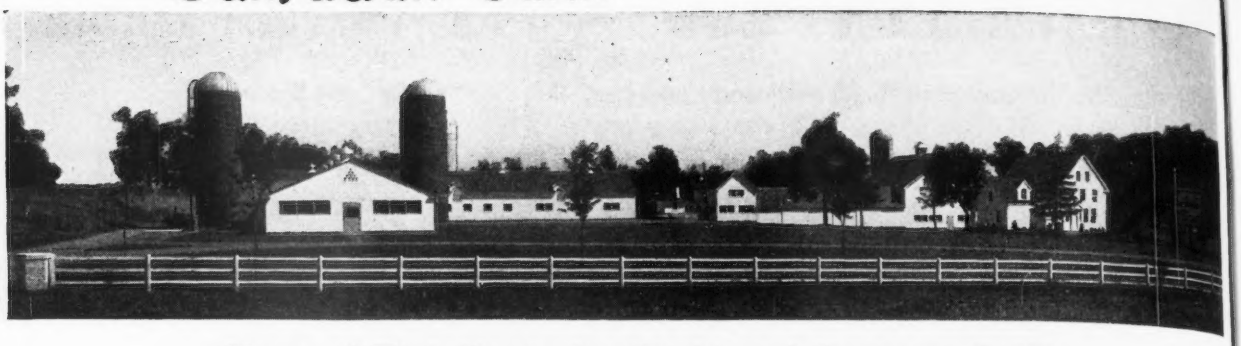

Home of High Producing Registered Guernsey Cattle
Maintaining A Herd of 200 Head. Herd on Advanced Registry Test.

—OUR HERD SIRES—

SANFADAIR MERRYMAKER
Bred at Langwater, line-bred to Langwater Merrymaker and Foremost Labelle—top and bottom.

GREEN MEADS SANFADAIR
A Langwater Vindicator son. Traces to the Cora and Phyllis families.

LANGWATER SIR ROYAL
A Langwater Onward son. Traces to Cora and to the National Class Leader, Langwater Venus, 19999—1011—Sr3.

Season's Greetings And Best Wishes To All

Plan To Visit Our Herd During 1950. You Are Always Welcome.

SANITARY FARM DAIRIES, Owners — LEWIS M. MEYER, Manager
E. G. RIEDEL, Pres. — Farm is located at WHITE BEAR LAKE, Highway 96, ST. PAUL 10, MINNESOTA

Med-O-Dale Farms · Altamont, New York

T. B. ACCREDITED
BANG'S FREE

100 HEAD REGISTERED GUERNSEYS RICH IN CORONATION INHERITANCE

Birdsfoot Trefoil Does the Job

IN MAY—50 cows in the herd with 4 dry.
D. H. I. A. average 773 lbs. milk—38.7 lbs. fat—5%.

High cow—1320 lbs. milk—72 lbs. fat.
All on 2x milking—usual farm conditions.

These Cows are being bred to **Gardenville King's General.** His first 5 half-sisters to finish test average 12590 milk—660 fat as 2-year-olds. This is an increase of 1637 lbs. milk—134 lbs. fat over the heifer records of their dams.

Also in Service—a son of **Coronation Melba's Majestic,** $8,500, out of Fra-Mar Jean, 12637—640—D, whose 7 of 9 nearest tested dams average 857 lbs. fat.

We Also Have 300 Acres of Birdsfood Trefoil devoted to seed production. Send for a circular on this new long-lived legume.

On Wednesday afternoon, November 2, 1949, two large storage barns, containing practically our entire crop of Birdsfoot Trefoil Seed were completely destroyed by fire.

We will make every effort to fill existing and future orders for Empire State Birdsfoot Trefoil from seed grown in this area.

HOMER L. NELMS, Owner — CLIFFORD E. GREENE, Superintendent

ANNOUNCING...

The Sale of the Great Proved Sire

Chedco Monarch

and two of his sons—to **DAIRY GENETICS, INC.** of Des Moines, Iowa, an artificial breeding association covering 48 Iowa Counties.

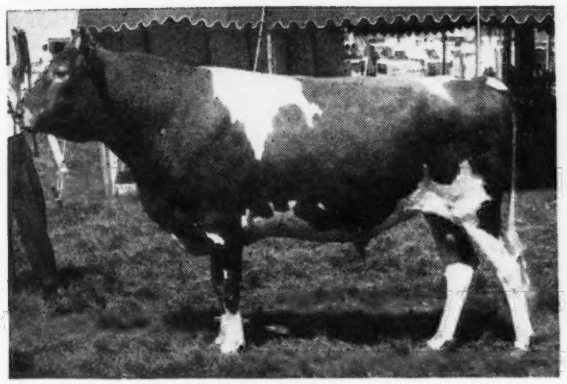

CHEDCO MONARCH
Sire: **Chedco Advance, A. R.**
Dam: **Chedco Cherubim**
11296—560—FF
12671—596—A

A Little About **MONARCH**

His first 8 unselected daughters produced an average of 433 lbs. fat in 314 days as 2-year-olds.

1st prize 2-Year-Old & Reserve Champion, Western Idaho State Fair, 1946.

1st prize Calf, 1945 at the same Fair.

Sire of:

Junior Champion Bull, 1947 Western Idaho State Fair.

Junior Champion Heifer, 1947 Western Idaho State Fair.

1st Breeders' Calf Herd, 1947 Western Idaho State Fair.

1st Senior Get of Sire, 1949 Western Idaho State Fair.

1st prize 2-Year-Old and Grand Champion, 1948 Western Idaho State Fair.

Mr. Hayes, Manager of the Association was so pleased with MONARCH and his Get he also purchased 2 of his partially proved sons.

His Son

WESTLYNN ZENITH

1st prize Calf and Jr. Champ, Western Idaho State Fair, 1947.

1st prize Senior Yearling, 1948.
Sire of 2nd prize Get, 1949.

His Son

DEFIANCE M. OF PRESTDALE

1st prize 2-Year-Old, Reserve Champ., Pacific International Exposition, 1949.

Sire of

2nd prize Senior Yearling Heifer, Western Idaho State Fair, 1949.
3rd prize Get of Sire, 1949.

PRESTDALE FARM
New Plymouth, Idaho

C. J. PRITZL, Owner
CLAUDE PATRICK, Herdsman

GOLDEN GUERNSEY

WESTLYNN FARM
Payette, Idaho

JOE PRITZL, Owner

Prince Sires Type and Production!

Sire:
CORONATION PRINCE STEADFAST
35 A. R. daughters

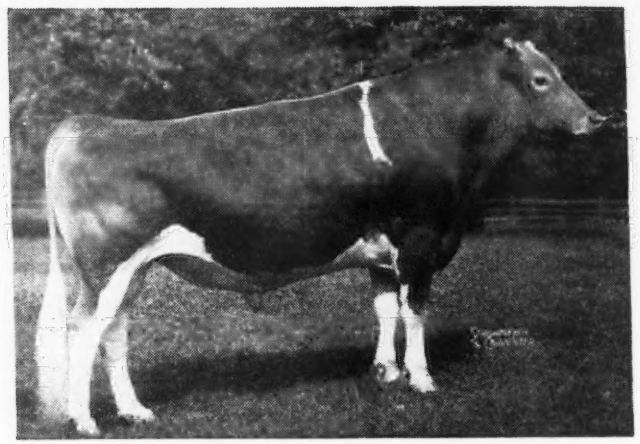

Dam:
CORONATION LEVITY GEM
11431—607—G

Dam of:
Normandy Levity King
Normandy Levity Gem
13027—737—Sr4—365C

Normandy Levity Prince

His Daughters Produce!

STERLINGOLD PRINCESS LYDIA, 15463—731—Jr3—365C (pending)
STERLINGOLD PRINCESS LIDA, 14866—703—Jr2—365
STERLINGOLD PRINCESS GINGER, 11212—626—Sr2—365C (pending)
NORMANDY CONTENT, 12183—612—Sr2—365
STERLINGOLD PRINCESS POLLY, 11120—568—Jr2—365C

He Is Siring Desirable Type!

A Daughter

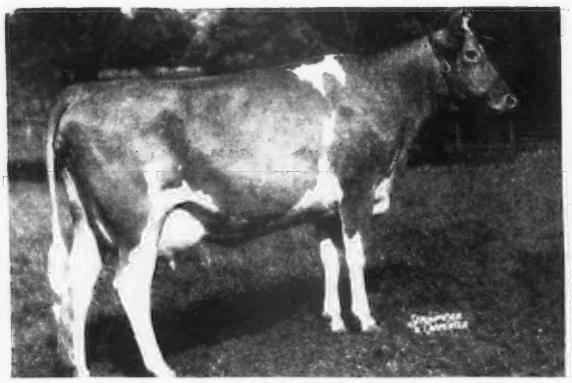

STERLINGOLD PRINCESS LIDA
14866—703—Jr2—365—1095
Classified: Good Plus '47-Very Good '48

A Daughter

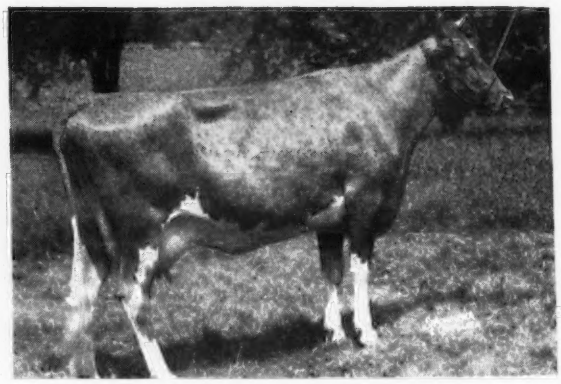

STERLINGOLD PRINCESS JITA
10188—537—Jr2—365—1095
Classified: Very Good '47-'48

We believe PRINCE is destined to become a great sire. He has sons registered with 28 herds from Maine to California. He is bred to many of our heavy producing matrons. Add this blood to your herd with one of his young sons. We have three available now. Write for extended pedigrees and prices.

CALFHOOD VACCINATED **Pebble Hill Farm** FULLY ACCREDITED

DOYLESTOWN, PENNSYLVANIA

GOLDEN GUERNSEY

Complete Dispersal

MOBECK'S GUERNSEY FARM HERD

At Eldora Livestock Sales Pavilion, Eldora, Iowa

12:30 NOON · FRIDAY, DECEMBER 9, 1949

42 Head of Guernseys — 33 Registered — 9 Grades

19 Cows — 5 Bred Heifers — 14 Open Heifers — 4 Bulls

As we are dissolving our partnership, every animal in the herd will be sold.

Senior Herd Sire—HIGHLAND PLACE IDOL (in the sale)
23 daughters in the herd, and 14 mature cows bred to him.

Sire: **Highcroft Disraeli, A. R.**—3 nearest dams average 11651 milk—627 fat.
Sire of: Highland Place Babs, 514—Jr4—HIR
Highland Place Necia, 541—Sr3—HIR
Charmae's Gaile, 526—Jr3—345 days—D. H. I. A.

Dam: **Highland Place Cherub Faithful**
13592—710—6yrs—365C
15798—820—8yrs—365C
Sold for $1,000 to Wm. Y. Gilmore, Lookout Valley Farm, Lake Geneva, Wisconsin, where above records were made.

IDOL has 4 daughters in the sale with the following D. H. I. A. credits:
MOBECK'S IDOL BETH, 361 lbs. fat in 292 days.
MOBECK'S IDOL CHANDRA, 241 lbs. fat in 173 days.
MOBECK'S IDOL WAUNETTA, 218 lbs. fat in 185 days.
MOBECK'S IDOL KATINA, just fresh and milking 40 lbs. per day.

Here are some of the cows to be sold—their fat records and number of offspring to be sold:

	FAT	AGE DAYS	NO. OFFSPRING
SUSAN'S BETSY OF SMITHDALE	595	8yrs—305—D. H. I. A.	7
HIGHLAND PLACE BABS	514	Jr4—365—HIR	2
HIGHLAND PLACE WATERWITCH	538	Jr4—290—D. H. I. A.	2
HIGHLAND PLACE COQUETTE	536	Jr3—305—D. H. I. A.	1
CHARMAE'S GAILE	473	Jr2—413—D. H. I. A.	1
HIGHLAND PLACE FANTASY	214	128 days—D. H. I. A. still on test	
MOBECK'S ROSALIE	430	Jr2—297—D. H. I. A.	
MOBECK'S ROSA	402	Jr2—294—D. H. I. A.	
MERCENE OF WOODSIDE	484	6yrs—305—D. H. I. A.	

All heifers in the herd for the last 5 years have been Bang's Vaccinated with Strain 19. All other animals T. B. and Bang's Tested. No mastitis.

ROBERT SEITZ, Auctioneer, WAUKESHA, WISCONSIN
ELDORA LIVESTOCK SALES CO., Clerk

Selling farm machinery, 2,500 bales alfalfa and clover hay, grain, 60 Hampshire hogs and dairy equipment at the farm, 3 miles southeast of Eldora, Iowa, starting at 10:00 A. M., December 9.

For catalog write to MOSER AND HILSABECK, ELDORA, IOWA

Lunch will be available during the day at the Eldora Livestock Sales Pavilion.

MOSER & HILSABECK · ELDORA, IOWA

A LOT OF GOOD FEMALES IN HIS PEDIGREE

Lone Elm Federal

His Dam

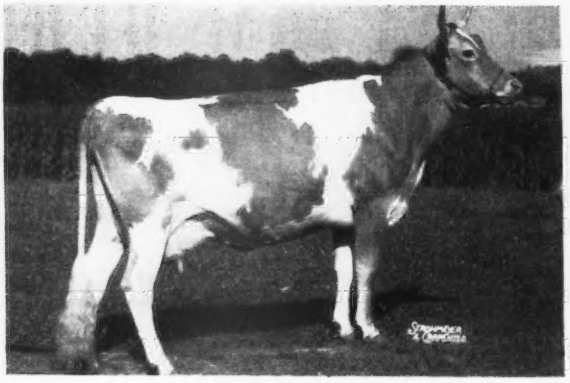

FAIRLAWN K. HEDY
9921—535—Jr2—305C (2x)
13610—709—Jr4—365
VG '48
At the 1948 Indiana State Fair, Hedy was 3rd 3-year-old in open class, 2nd in Indiana class, Member 1st prize Dairy Herd, Indiana class. 3rd prize Aged Cow, Indiana, 1949. Member 2nd prize Dairy Herd, Indiana, 1949.

His Paternal Granddam

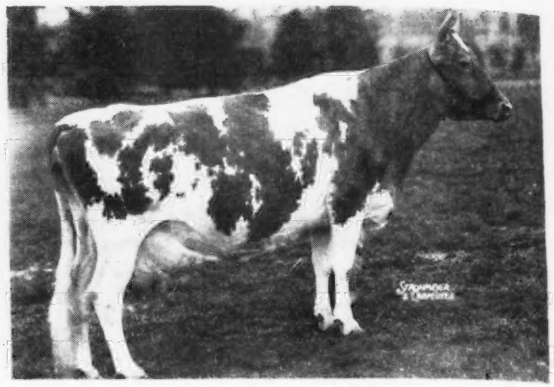

FAIRLAWN CARNATION
17221—844—AA
A Green Meadow Hornet daughter.

Sire: **Fairlawn L. Federal,** a son of Coronation Leader, A. R., he out of Coronation Levity, 15252—867—A, $15,000.

LONE ELM FEDERAL sons with this good production out of high producing dams are for sale.

BANG'S CERTIFICATE No. 5588G . . . T. B. No. 315882

KINGENDALE GUERNSEY FARM

DARIUS KINGEN AND SON • **Route 7, Muncie, Indiana**

PREDICTION—KING — MELBA—DAIRYMAID—CORONATION QUEEN
What A Combination

McDonald Farms S. Masterman

A son of McDonald Farms Steadfast that is by Riegeldale Melba's Emory, A. R. ($30,000) and out of Douglaston Coronation Queen, 13860—803—DD.

HIS MATERNAL GRANDDAM

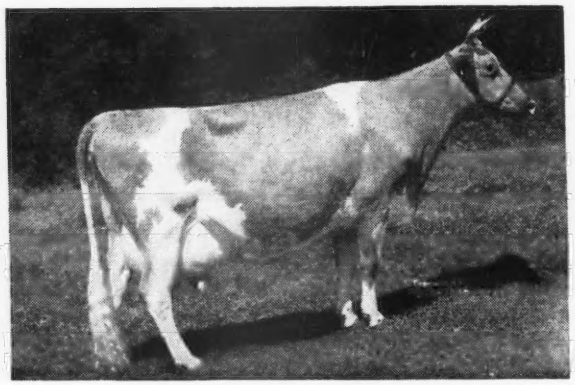

McDONALD FARMS DAIRYMAID
10290—603—G, 11367—634—AA
Sold to Curtiss Candy for $8,000
A daughter of Myhaven King, A. R.

HIS DAM

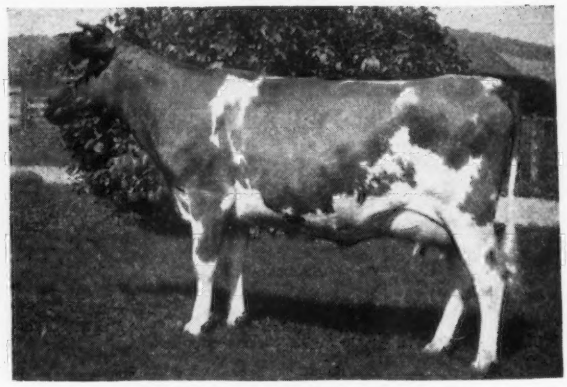

McDONALD FARMS PRE JOSEPHINE
13171—690—Jr2—365, VG '47
A granddaughter of FOREMOST PREDICTION.

MASTERMAN is being bred to our daughters of Kenfleur's King George, A. R. (Indiana Gold Medal Sire) and Clear Springs' Prince Raider. **BULLS FOR SALE.**

At present we can spare some good females as our barns are filled to capacity. Let us know your needs.

BIG SPRINGS FARM — LEBANON, INDIANA

FRED SIESS, Owner — ALTA ARTMAN, Manager — WILLIAM SMALL, Herdsman

IDEAL GUERNSEY FARMS

"The World's Largest Herd of Pure Bred Guernseys"

More 1,000 lb. Cows Than Any Guernsey Herd

1,000 lb. Cows In Our Herd

IDEAL'S PETER'S MAY JEWEL	22990—1177—5yrs—365 in 359 days
SPOT'S WHITTIE	19926—1063—7yrs—365 in 350 days (3 quarters)
IDEAL'S JEWEL'S LOETTA	19646—1050—5yrs—365
CLARA BELL OF LONE PINE	18241—1019—A
IDEAL'S EMPEROR'S SUSIE	21500—1014—7yrs—365 Class Leader 9th Place
WELCOME LANE'S MARY	19550—1013—6yrs—365C (pending) 19043—1004—5yrs—365C
IDEAL'S PETER'S MIRIAM	19234—1009—5yrs—365C
IDEAL'S NORANDA'S SUSIE	18540—1004—5yrs—365C (pending)

FROM A HERD OF HIGH PRODUCTION

WE HAVE BULL CALVES FOR SALE

BY TOP A. R. SIRES — OUT OF COWS

with up to almost 1200 fat

"It's All In The Records"

GOLDEN GUERNSEY

WRITE US TODAY

JACOB TANIS & SONS, Proprietors
JOHN TANIS, D. V. M.
WILLIAM AULD, Herdsman

IDEAL GUERNSEY FARMS
Augusta - Sussex County - New Jersey

Season's Greetings and Best Wishes to All

from the home of

THE 1949 GRAND CHAMPION FEMALE NATIONAL GUERNSEY SHOW

HERE SHE IS

ADOHR ELDOR PEARLETTE
12502—664—Jr4—789 T. M.
Undefeated wherever shown in 1949.
1st prize Aged Cow, National Guernsey Show, 1949. Senior and Grand Champion. Best A. R. Cow. Best Uddered Cow. Senior and Grand Champion 4 consecutive years, Cow Palace, 1946, 1947, 1948, 1949.

4 Paternal Sisters To Pearlette

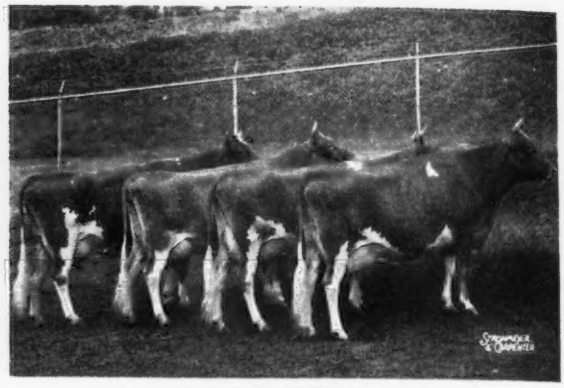

Get of
ELDOR OF ADOHR FARMS
A full brother to Chuckanut Elegance
11184—563—G
11724—584—DDD
14710—797—BBB
16995—819—A
His Get was undefeated during the past 3 years. 1st Senior Get, California, 1946 to 1948. Grand National, 1946 to 1948, inclusive.

OUR FEMALE WINNINGS CALIFORNIA STATE FAIR, 1949

NAME OF ANIMAL	CLASS	PLACING	COW PALACE PLACING
ADOHR ELITE KING'S TERESA	Heifer Calf, Under 6 Months	1st	3rd
ADOHR LUBAS EVE	Heifer, 18 Months Under 2 Years	1st	2nd
ADOHR FLINT'S POLLY	Cow, 2 Years Under 3	1st	1st
ADOHR SON'S JUANITA	Cow, 3 Years Under 4	1st	1st
ADOHR ELDOR PEARLETTE	Cow, 5 Years and Over	1st	1st
ADOHR PRISCILLA	Cow, 5 Years and Over	2nd	2nd
ADOHR FANTINE LEADER	Get of Sire	1st	1st
McDONALD FARMS ELITE KING	Jr. Get of Sire	2nd	2nd
*ADOHR LUBAS TOPSY	Produce of Dam	1st	3rd
ADOHR ELDOR PEARLETTE	Best Uddered Cow	1st	1st
ADOHR PRISCILLA	Best Uddered Cow	2nd	2nd
	Best Three Females	1st	1st
	Dairy Herd	1st	1st

*The Produce of Topsy is a three-time winner at the Cow Palace, 1946, 1947, 1948.

During 1950 . . . Plan to add this NATIONAL GRAND CHAMPION INHERITANCE TO YOUR HERD.

ADOHR FARMS — Camarillo, California

T. A. KNIGHT, Farms Manager — J. L. ELLIOTT, Herdsman

WAKEFIELD FARM Route 3, Wake Forest, N. C.

Season's Greetings To All Our Guernsey Friends

We wish especially the best of luck to the purchasers listed below, on their selections of future herd sires—we believe they have selected wisely.

1. S. V. Morgan & Sons, Richfield, N. C.

QUAIL ROOST SIR RALEIGH
Sire: Hillandale Maxim's Sir Walter, A. R.
Dam: Quail Roost Patient Duchess, 11404—597—B
Next Dam: Quail Roost Royal Duchess, 14994—711—BB

2. Willie C. West, Kinston, N. C.

QUAIL ROOST SIR JAMES
Sire: Hillandale Maxim's Sir Walter, A. R.
Dam: Wakefield Warrior's Hazel, 8721—524—Sr2—365 (pending)
Next Dam: Wakefield Majesty's Helena, 12587—670—GG, 13153—702—Jr4—365

3. Reginald Westenfelder, Freemont, Michigan

WAKEFIELD MAXIM'S HERO
Sire: Rose Maxim's May King, A. R.
Dam: Golden Glow Maxim's Mary, 12703—660—Jr2—365
Next Dam: Sunshine's Lucky Mary, 11396—592—G

4. Miss Nola E. Minton
Minton Hickory Farm, Barbourville, Ky.

QUAIL ROOST NOMAX PHILLIP
Sire: Quail Roost Noble Maxim, A. R.
Dam: Wakefield Sir Walter's Peggy, 9372—561—Jr2—365

5. The Harrisville Co., Hatchet Bay, Bahamas

WAKEFIELD DUNCAN'S GLAMOUR
Sire: Hillandale Dame's Duncan
Dam: Wakefield Sir Walter's Amelia, 10947—558—Sr2—365C
Next Dam: Wakefield Valor's Anna, 12573—609—B

6. Henry E. Jones, Pittsboro, N. C.

QUAIL ROOST MASTER MONARCH
Sire: Quail Roost Master Max
Dam: Wakefield Majesty's Faye, 8424—459—G
Next Dam: Wakefield Golden Fantasy, 10890—572—G

7. J. F. Hale & Son, Nokesville, Va.

WAKEFIELD'S MEDFORD'S GEORGE
Sire: Quail Roost Maxim's Medford
Dam: Croasdaile's Max's Lannie, 13788—718—6yrs—365C

8. H. M. Bush, Vinton, Va.

QUAIL ROOST DUNCAN'S BRILLIANT
Sire: Hillandale Dame's Duncan
Dam: Wakefield Sir Walter's Amelia, 10947—558—Sr2—365C
Next Dam: Wakefield Valor's Anna, 12573—609—B

9. Luther F. Reed
Dr. May's Farm, Lincolnton, Ga.

QUAIL ROOST RAY PERFECTION
Sire: Quail Roost Raymost
Dam: Wakefield Frisco's Polly, 8075—420—Sr2—365C
Next Dam: Wakefield Promise, 14154—725—A

10. Pine State Creamery Co., Raleigh, N. C.

QUAIL ROOST MASTER MELROSE
Sire: Quail Roost Master Max
Dam: Knightongale Maxim's Old Rose, 10589—567—Jr4—HIR
Next Dam: Homestead's Melrose, 8 HIR records av. 8812—439. 4 A. R. daughters.

11. H. E. Wright, Reidsville, N. C.

QUAIL ROOST NOMAX VALOROUS
Sire: Quail Roost Noble Maxim
Dam: Graceland Max Etheline, 9236—450—5yrs—365C

12. J. Watt Weir, Blackstone, S. C.

QUAIL ROOST ROSE VALOR
Sire: Rose Maxim's May King, A. R.
Dam: Wakefield Valor's Rosemary, 14126—680—BB, 14812—665—6yrs—365

We would like to keep on listing but space prohibits, therefore, to all of the others who bought bulls from us, we wish the best of luck.

Q R MAXIM GUERNSEYS

QUAIL ROOST FARMS

GOLDEN GUERNSEY

WAKEFIELD FARM BRANCH

FEDERAL ACCREDITED — NORTH CAROLINA BANG'S-FREE CERTIEICATE 257

GEO. WATTS HILL
Owner

Wake Forest, N. C.

E. H. FORBES, Supt.
W. W. FITZPATRICK, Mgr.

WAUKESHA COUNTY

GUERNSEY BREEDERS' ASSOCIATION • Founded 1906

ONE OR A CARLOAD—THROUGH OUR BUYERS' SERVICE . . .

Waukesha County for 43 years has offered buyers a real opportunity to buy one or a carload. You can visit many of our 120 herds in a day. Our field-man can assist you in making selections or if you can't make a visit to Waukesha, he can do your buying for you. 43 years of continuous service and repeat orders can help guarantee your purchases and show proof of the dependability of Waukesha Guernseys. Write us today. We are anxious to be of service to you.

Please address correspondence to F. E. Fox, Jr., Waukesha, Wisconsin.

McDONALD FARMS VALOR'S LEON

3 nearest dams average 13542—737
7 nearest dams average 13891—718
Is Strong In The Blood Of Foremost Royal Valor, A. R.

Sire: **McDONALD FARMS VALOR, A. R.** He by Foremost Royal Valor, A. R. (5 daughters over 900 lbs. fat) and out of a Foremost Prediction daughter—Foremost Mattie, 13037—698—A.

His Dam

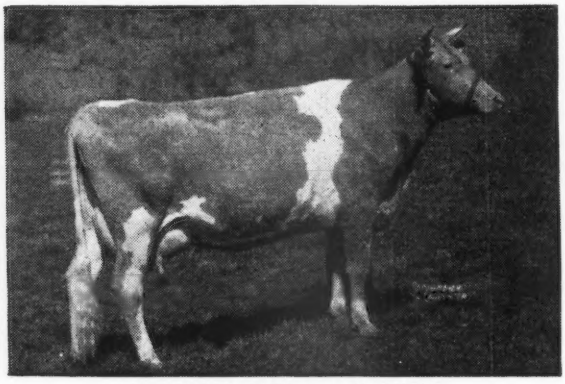

McDONALD FARMS GOVERNESS
12005—709—GG

2 A. R. daughters with 546—Jr2—365 and 502—Jr2—305C—3x.
VALOR LEON sons out of daughters of Curtiss Candy Levity Bomber (Green Meads Levity King—Fra-Mar Anita, 12780—613—D).

Write us today.

OWENDALE FARM - Mukwonago, Wisconsin
Victor and Dave Owen, Owners

MONARCH'S BUTTER KING

Sire: **Monarch's Valor, A. R.**

Dam: **Monarch's Butter Lass**
12490—644—5yrs—305C—2x
A daughter of Monarch's Supreme Valiant, A. R.

BUTTER KING will soon be A. R. His daughters are making good records.

He is bred to high producing cows.

BUY from a herd where production is paramount. BUTTER KING sons are for sale, occasionally a few females.

Write us today

GOLDEN GUERNSEY

LURVEY BROTHERS

Attention: William Lurvey
DOUSMAN, WISCONSIN

He carries a lot of

PEACEMAKER INHERITANCE

Foremost Paragon, A. R.

Is out of **Foremost Lemira**
11783—654—GG

She out of **Thornton's Armistice Girl**
10667—553—GG

Dam of **Foremost Peacemaker, A. R.**—more A. R. daughters than any Guernsey sire.

PARAGON is by Foremost Crown Prince, A. R. We can offer heifers for sale by Paragon and occasionally a bull calf from a top cow.

GOLDEN GUERNSEY

PRAIRIE DALE FARMS

G. D. Roberts, Owner **Wales, Wisconsin**

On the Top

Meadow Lodge King's Gentleman

is sired by Langwater King of the Meads, A. R.

On the Bottom he has all this

His Dam: MEADOW LODGE GENEVIEVE. 11552—543—Jr2—365C, 12555—594—Jr3—365C, 16451—735—8yrs—365, VG '47.

His Maternal Granddam: REX'S GENEROUS. 10321—499—DD. A daughter of Bournedale Rex, A. R.

His Maternal Great Granddam: LANGWATER CORONATION. 11353—577—G.

Her Dam: LANGWATER CORONET. 12811—679—D. 4 A. R. daughters.

Coronet's Dam: MOONLIGHT'S CORONET OF JEAN DU LUTH. 13997—706—A. 2 A. R. sons, 3 A. R. daughters.

Moonlight's Coronet's Dam: JEAN DU LUTH CORONET. 20004—952—AA. 2 A. R. sons, 5 A. R. daughters.

KING'S GENTLEMAN sons with all this inheritance are for sale.

GOLDEN GUERNSEY

Write us today.

WILLOW BROOK FARM–Pewaukee, Wisconsin

Box 321A, Route 1, Pewaukee, Wisconsin
L. J. Greenebaum, Owner Edwin Mulder, Manager

Twenty-Sixth Special Guernsey Sale

THURSDAY, DECEMBER 15, 1949, 12:30 P. M.

At The Association's Sales Pavilion, 6 miles east of Lancaster, Pa., on Route 30.

65 Head

2 BULLS **40 COWS** **22 BRED HEIFERS** **1 OPEN HEIFER**
(28 Vaccinated)

50 Due in November, December, and January
(32 of them due in December).

The system of arranging a Special Sale almost every month throughout the year has enabled our breeders to select consignments which are most likely to fill the buyers' demands at the time. For fall sales we have endeavored to have fall fresheners. This time we have succeeded better than ever, offering you a great selection of fresh or springing cows and heifers.

Naturally it's impossible to go into details about the many fine consignments in this advertisement. We know you'll like the females—Send for catalogs.

BUT LOOK WHAT WE HAVE IN THE BULL LINE ONLY 2 — BUT REAL ONES:

From Brighton Farm,
Linwood, N. J.

BRIGHTON FARM'S VIKING

Born April 11, 1949. By COLDSPRING'S DIMPLE'S HARDWICK out of BRANDYWINE MANOR VERNA, 12157—523—GG, 17333—692—7yrs—305C—3x, 18835—796—9yrs—305C—3x. Also in sale, her daughter, due before sale, with 9798—513—Jr2C (pending), and five additional top females.

From Coldsprings Farm,
St. Johns, Pa.

COLDSPRING'S B. R. CHALLENGER

Born May 4, 1949. Sire: COLDSPRING'S BEAUTY'S ROMULUS, sire of Coldspring's B. R. Romana, top of 1949 Invitational Sale at $6,300. Dam: COLDSPRING'S HARDWICK'S COLSIA, 12026—608—GG, 15947—772—C, she the dam of Coldspring's Noble's Colleen, 2nd top at Invitational Sale, 1949, for $5,000.

Below is a list of the 33 consignors. You will recognize their names, the majority of which are repeat consignors whose cattle in the past have pleased the buyers; whose record to offer sound, useful Guernseys at our sales have helped in no small measure to build the reputation of these Special Sales as a good place to buy replacements for your herd. To quote E. C. Choate, II., of Collegeville, Pa., a buyer at these sales who mentioned in an open gathering of some Guernsey breeders recently: **"We certainly have been pleased with what we have been buying at the Lancaster Sales, not only that, but we like the courteous way we have been treated, and when we need more Guernseys I certainly would not think of buying them anywhere else but at one of these Special Sales."**

Irvin Benedict, Waynesboro, Pa.
Clyde H. Breneman, Willow Street, Pa.
John A. Breneman, Willow Street, Pa.
J. H. Bradshaw, Lahaska, Pa.
H. E. & M. B. Cann, West Chester, Pa.
C. E. Cassel, Hummelstown, Pa.
D. W. Chambers, Westminster, Md.
Wm. C. Clark, Lahaska, Pa.
Dagostin Bros., Sugarloaf, Pa.
Mrs. Eugenia Davis, Berwyn, Pa.
J. H. Ferree, Mackeyville, Pa.
John H. Graybill, Lancaster, Pa.
A. M. Kennel, Honey Brook, Pa.
Frederick Glosser, Bernville, Pa.
Ira M. Kennel, Atglen, Pa.
Catherine & Beatrice May, York, Pa.
H. H. McConnell, Honey Brook, Pa.
Donnell Marshall, Pottstown, Pa.
Geo. H. Meyer, Loganton, Pa.
Geo. H. Off, Linwood, N. J.
S. C. Price, St. Johns, Pa.
J. N. & Dorothy R. Rissler, Honey Brook, Pa.
Ernest Ritter, Winfield, Pa.
Owen J. Roberts, Kimberton, Pa.
Guy E. Sawyer, Chadds Ford, Pa.
Harry Shenk, Strasburg, Pa.
Willis C. See, Harrisburg, Pa.
M. S. Stoltzfus, Cochranville, Pa.
Eby Stoltzfus, Gap, Pa.
W. B. Warner & Sons, Red Lion, Pa.
F. B. Williamson, Jr., New Hope, Pa.
Clair Witmer, Willow Street, Pa.

SALE MANAGED BY: FOR CATALOGS WRITE:

PENNSYLVANIA GUERNSEY BREEDERS' ASSOCIATION

P. O. Box 491 - **Harrisburg, Pennsylvania** - PHONE 4-4062

WM. H. JUZI, Field Secretary

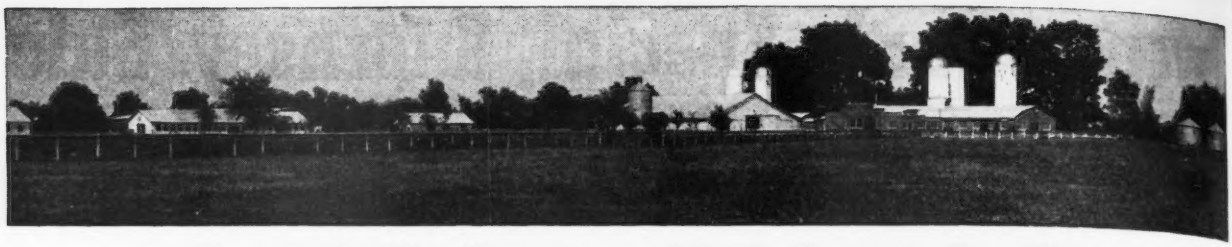

Traces To The Coquette and Lady Augusta Families

McDonald Farms His Model

His sons are now for sale, Walker Farms Lucky—a His Model son out of a Piper was purchased by George Watts, Tallulah, La. Another His Model—Walker Farms Nimrod out of a daughter of Klondike Gay Heiress is for sale.

His Paternal Granddam

McDONALD FARMS COQUETTE
13928—708—G
Classified E '47-VG '48
Reclassified VG at 11 years of age.
Dam of McDonald Farms Gratitude, A. R., E '47 '48.

His Dam

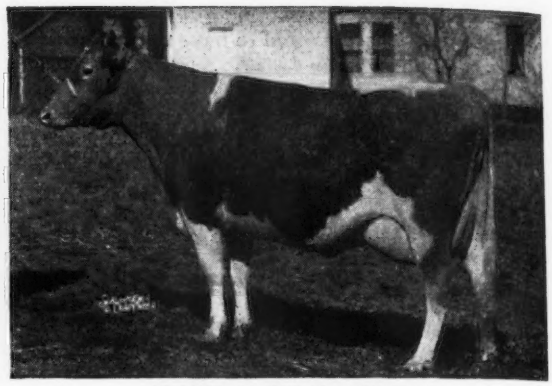

McDONALD FARMS FENELLA
13974—600—6yrs—365C—995 T. M.
E '47-GP '48

His Maternal Granddam

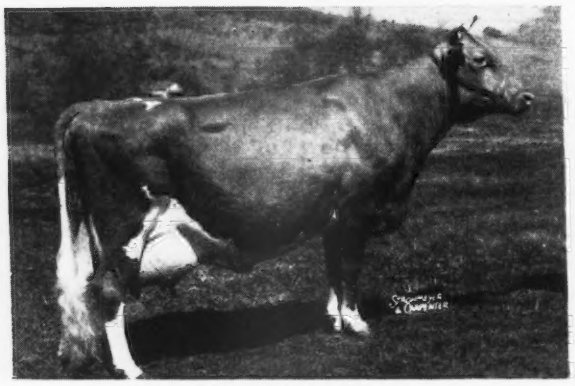

McDONALD FARMS DELLA
15700—681—AA
E '47-'48
Noted Show Cow.
2 A. R. daughters.
McDonald Farms King's Kella, 13991—718—Jr2—365C, sold for $13,500, all time high price for a bred heifer. She dam of Franchester Handy Kella ($11,500), all time high of the breed for an open heifer.

His Maternal Great Granddam

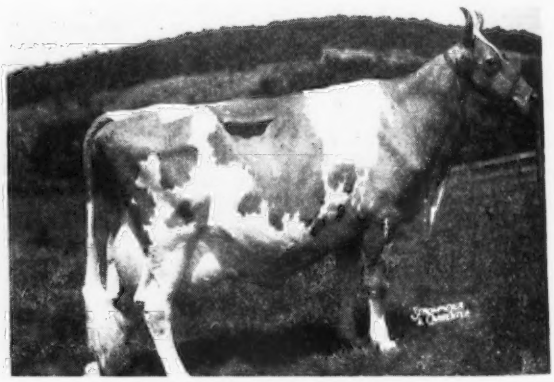

DOUGLASTON LADY AUGUSTA
12106—607—E
Classified Excellent at 14½ years. The only cow of the breed to classify Excellent and have 4 Excellent daughters.

AT ONE TIME ALL 4 OF HIS MODEL'S NEAREST DAMS—CLASSIFIED EXCELLENT.

His Model sons out of Royal Piper or McK Barnard daughters are now for sale

WALKER FARMS

In the Heart of the Mississippi Delta two miles
STONEVILLE

BREEDERS' REGISTERED GUERNSEYS

Northwest Junction U.S. Highways 61 and 82
MISSISSIPPI

Kansas Guernseys

Season's Greetings From The Home Of

Woodacres Royal Sheik

A son of the proved production sire

Douglaston Prince Royal, A. R.

A Levity-bred bull

17 P. R. sons, 52 A. R. daughters

1 over	1000 lbs.	1083
4 over	900 lbs. av.	969
8 over	800 lbs. av.	912
28 over	700 lbs. av.	785
46 over	600 lbs. av.	730
69 over	500 lbs. av.	673

SHEIK is out of
Woodacres Steadfast Patience, **14625—714—D.**

Repelmar L. May King

A grandson of Coronation Herald, A. R.
another Levity-bred bull.

MAY KING is out of
St. Albans Actor's Junella, 13783—704—Jr4.

Send for our sales list

SPRING LAKE FARM

Route 1, Box 7, Pretty Prairie, Kansas

JOE M. GRABER & SON, Owners

A Young Sire of Our Breeding

GRANDEE'S PREDICTION OF C. D.

Born: JANUARY 9, 1948

1st Prize bull calf Kansas State Fair, 1948.
Owned jointly with Elmer E. Graham, Stafford, Kansas.

His Sire: **ST. ALBANS ACTOR'S GRANDEE**—a son of McDonald Farms Grandee, A. R.—St. Albans Actor's Zettie 15245—753—DD, 16466—808—BB.

His Dam: **BARON'S VELVET VEDA**
11077—561—Sr2—305C—610 T. M.
12286—625—Sr3—305C—790 T. M.
Both Kansas State Records.
A daughter of Meadow Lodge King's Baron, A. R. A maternal sister to Veda has 17095—713—5yrs—365.

The
FOREMOST PREDICTION—KING OF THE MEADS
cross is working for us.

Bull calves of this breeding available

CEDAR DRIVE FARMS
1224 N. W. Street, Wichita, Kansas
J. L. NELSON, OWNER

Levity and The Musical Family

WALKER FARMS VISCOUNT

Born: April 25, 1948

Sire: FLYING HORSE ROYAL PIPER, A. R. A son of Flying Horse Farm Royal, A. R. out of Catamount Melody, 12360—751—GG, 14047—848—AA. 2 A. R. sons, 2 A. R. daughters. Classified E '48. Royal is by Douglaston Prince Royal, A. R. (a **Levity-bred** sire) and out of Alfalfa Farm Flute (**4 consecutive Class Leading records when made**).

Dam: FOX DEAN'S VERNA, **13917—706—GG.** A daughter of Valor's Truce, A. R. out of Winston Farms Velna, 15127—754—AA.

VISCOUNT is a full brother to Walker Royal Vim (daughters now in milk at Walker Farms) that was sold to L. S. U. Artificial Breeding Center, Baton Rouge, La.

HIS SONS FOR SALE

GREEN PASTURES FARM

R. 2, Wichita, Kansas

W. H. BERTHOLF, Owner

Our Junior Herd Sire

A Bull Out Of The Third Highest Tested Prediction Daughter

McDONALD FARMS PRE NOTABLE

A double grandson of Foremost Prediction, A. R.

1. More 700 pound fat daughters than any other Guernsey sire.
2. More Excellent daughters than any other Guernsey sire.

His Maternal Granddam

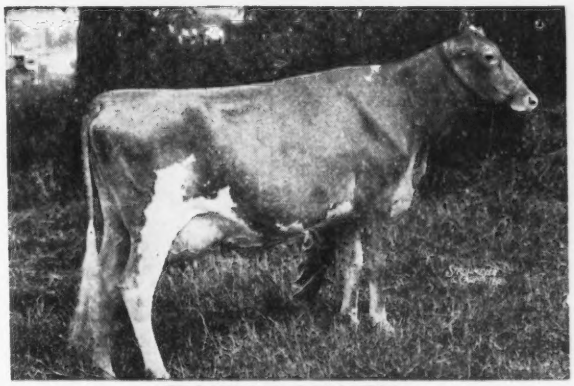

BROADLAND BARONESS
12342—660—GG, 10092—528—AAA
Res. Ch., Mich., 2nd 2 Years, E.S.E., 1939.
Rich in proved GREEN MEADOW inheritance. Traces to **KING**.

Pre Notable is by McDonald Farms Prediction, A. R. out of McDonald Farms Honeydew, 14122—777—Jr4 (VG '47) 3rd highest tested daughter of old Prediction.

The Oldest Guernsey herd in Kansas.
Registered Guernseys for 40 years.

RANSOM FARM, Homewood, Kansas

13 miles Southwest of Ottawa on U. S. 50-S

ACCREDITED—NEGATIVE

W. G. RANSOM, Owner — W. G. RANSON, JR., Manager

Everyone Likes A Good Cow Family . . .

HERE IS OURS ★ WE LIKE IT

THE HOLLY STAR FAMILY

Daughter

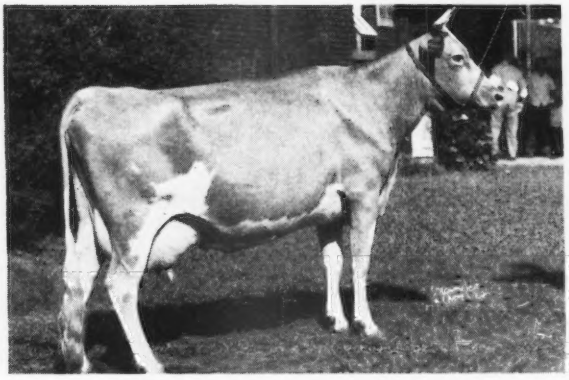

EMERALD TRIUMPHANT BERNADINE
13947—776—5yrs—HIR—696 T. M. (pending)
1st prize 4-Year-Old, Sr. & Gr. Champion Cow, Ohio State Fair, 1947. A daughter of Raemelton Triumph Success, 4 A. R. daughters, more on test.

Dam

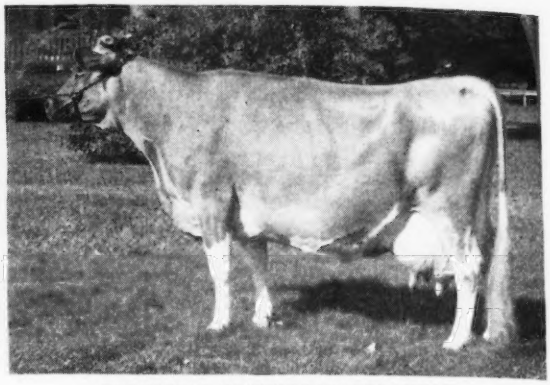

GOLDMEAD BUTTERFAT HOLLY STAR
7691—384—EEE
9574—485—11yrs—HIR—728 T. M. (pending)
11723—584.8—11yrs—C. T. A. in 365 days
4 daughters—2 A. R.

We can offer—a son of **BERNADINE** born September 18, 1948, OSAGE SUNLIGHT DIAMOND, by Raemelton Corking Sunlight, 2 A. R. daughters (Raemelton Royal Corking, A. R. —Raemelton Sunny Dawn, 13503—616—A).

OSTERLEA FARM • Midland, Ohio

W. H. OSTERMEIER, Owner

FAITH — HOPE — CHARITY

Three tops in our Country Lass family

Holdridge Country Lass

Born: May 1, 1940

A daughter of Langwater Columbus, A. R.

She is dam of 3 outstanding cows in our herd.

1 . . . Charity of Brae Bonnie is just finishing her second record of 8055—426—Jr3—305C—2x (pending). VG '49.

2 . . . Hope of Brae Bonnie has 9161 lbs. milk, 406 lbs. fat as Sr2—305—2x in 282 days. Still on test and should finish with about 425 lbs. fat. D '49. She is a daughter of our Senior Sire—Curving Hill Royal Pretor.

3 . . . Faith of Brae Bonnie, a full sister to Hope, was bred August 29, to GAYOSO PHIL'S HOLLISTAR.

Bull calves by Pretor or Hollistar are usually available.

T. B. ACCREDITED NO. 477760—BANG'S ACCREDITED NO. 4019

BRAE BONNIE FARM

1 mile south Route 36 on Route 721

ALLEN L. GIBBONEY, Owner R. D. No. 2, BRADFORD, OHIO

We like the EMPEROR JIM Get

Kenmar Hills Emperor Jim

strong in **PREDICTION—KING** inheritance

Sire: **Edinham's Prediction**—a son of **FOREMOST PREDICTION, A. R.,** out of McDonald Farms Alice, 11793—632—A.

Dam: **Kenmar Hills Dame,** 13771—620—Jr3, 16217—761—Sr4. A daughter of Gayhead's Lord Jim, A. R. and out of McDonald Farms Dame, 13246—638—G, 2 A. R. daughters, she by MYHAVEN KING, A. R.

The **PREDICTION—KING** cross is tops. We think you will like the **EMPEROR JIM** daughters.

EMPEROR JIM sons are for sale.

• • •

CONORA FARM

EDWARD C. HAAF, Owner J. R. WELLER, Manager

PICKERINGTON, OHIO

WELCOME-IN FARM

BANG'S ACCREDITED 323 . . . T. B. ACCREDITED 409752

FATHER AND SON

Champions at the Ohio State Fair Since 1941

FATHER

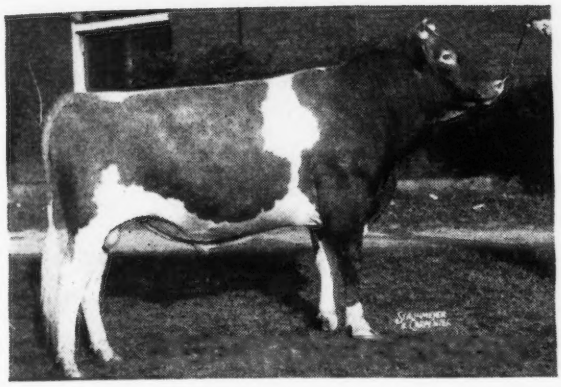

Langwater Chum, A. R.

Junior and Grand Champion, Ohio State Fair, 1941.
His many daughters are among the tops of our herd.
Sire: **Langwater Valencian, A. R.**
Dam: **Langwater Consort 2d**
13767—676—D
3 A. R. sons, 2 A. R. daughters.

CHUM is the sire of many good daughters in our herd.

SON

Welcome-In Cavalier

Sr. & Gr. Ch., Ohio State Fair, 1946
Sr. & Gr. Ch., Ohio State Fair, 1947
Sr. & Gr. Ch., Ohio State Fair, 1948
Sr. & Gr. Ch., Ohio State Fair, 1949
Member 1st Senior Get of Sire, 1946
Member 1st Produce of Dam, 1946
Sire: **Langwater Chum, A. R.**
Dam: **Welcome-In Lorene**
10630—469—EE

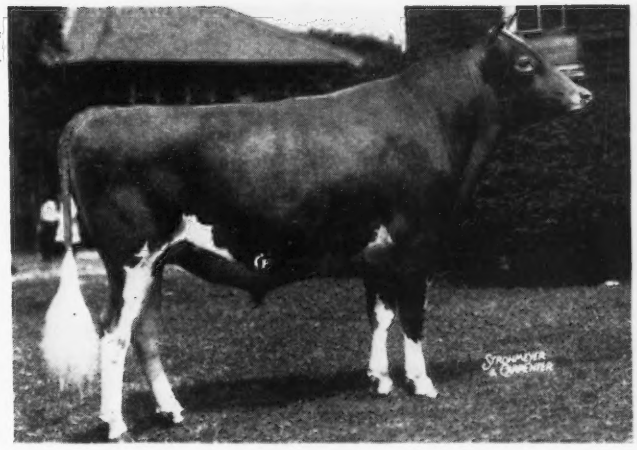

Occasionally we have a son by CAVALIER for sale

WRITE US TODAY

W. W. McKITRICK & SON, STATION B, COLUMBUS, OHIO **Farm is located at DUBLIN, OHIO**

Fireside Chat . . .

LEVITY ALL THE WAY AND A GOOD ONE

Sun-Blest Farms Levity Czar

LEVITY CZAR on **top** is by Charlescote Parson, A. R., he by Langwater Peter, A. R., a great production sire and out of Aiyukpa L. Blanche, 13973—701—E, 18648—892—A (3 A. R. sons, 3 A. R. daughters, 2 over 547 lbs. fat, 1 over 600 lbs. fat).

On the **bottom** is out of Argilla C. Foam, 14543—808—EE, former Class Leader. 1 A. R. son, 1 A. R. daughter.

LEVITY CZAR—has the inheritance to do good and you should see his daughters. They are the right kind and breeders are enthusiastic.

LEVITY CZAR daughters are now on test, 305—2x, doing fine.

LEVITY CZAR sons are for sale. Write us today.

GOLDEN GUERNSEY

FIRESIDE FARMS • CLYDE, OHIO

HOWARD J. ZIEGLER AND SONS, Owners

KING'S CHALLENGER is doing the job

Alfacrest's King's Challenger

Sire: **Coronation King of Pine Manor, A. R.,** $11,500, a senior sire at Hominy Hill Farms. A son of Coronation Rose King, A. R.

His Paternal Granddam

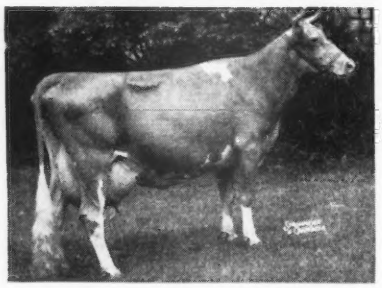

GREEN MEADOW MINUET
19093—864—A

Dam: **Alfacrest's A. C. Rosalie**
7973—423—GG
16571—831—5yrs—365C

KING'S CHALLENGER sons for sale from our best cows.

GOLDEN GUERNSEY

RIDGEWOOD FARMS

Covington Road, Route 6, Fort Wayne, Indiana
CLARENCE L. SCHUST, Owner

A new sire was added —

WELCOME-IN KINGDOM

Born: March 23, 1948

Sire: McDONALD FARMS STEADFAST KING. 2 A. R. daughters. By Myhaven King, A. R., and out of Donita (below).

His Paternal Granddam

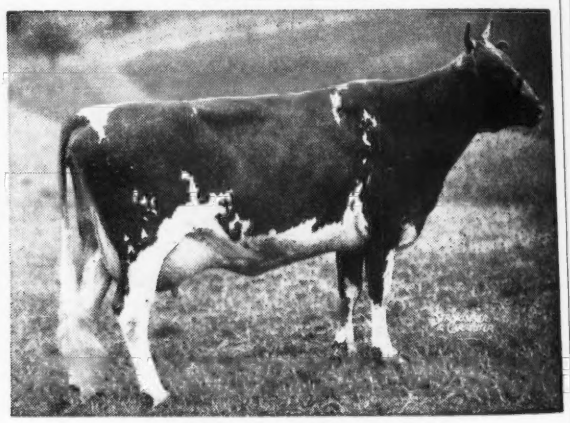

McDONALD FARMS DONITA
10334—551—GG, 13494—770—AA
Classified Excellent '47-'48
1st Production Get of Sire
3rd Produce of Dam, N. D. S., 1941

Dam: **WELCOME-IN CHUM'S DOROTHY**
16913—724—EE

A daughter of Langwater Chum, A. R., he a son of Langwater Valencian, A. R., and Langwater Consort 2d, 13767—676—D, 3 A. R. daughters.

Visitors Welcome

DARBY MAPLE FARMS

ARTHUR C. BURNS & SONS — MILFORD CENTER, OHIO
Farms located south of Marysville, Ohio, on State Route 38.
FEDERAL ACCREDITED FOR T. B.—BANG'S CERTIFIED NO. 3764

THAD M. BYERS, Owner
CHARLES KUHN, Manager

T. B. Accredited 545359
Bang's Accredited 10120

Phone Jefferson 2224

Byers Guernsey Farms

"BUY A BYERS GUERNSEY"

Home of ACE and KING

2800 north cassady avenue
columbus • eleven • ohio

Great Proved Brood Cow Families Close-up
No Blanks In His Pedigree
Guernsey Royalty Top and Bottom

Sterlingold Courteous King

Sold for $9,000

Born: SEPTEMBER 23, 1947

His Dam

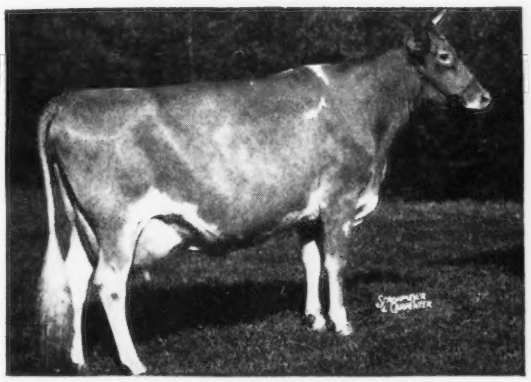

PINE MANOR COURTESY
VG '47-E '48
653—Sr4 on retest.
Sold for $20,000. 2nd highest priced cow of the Guernsey breed ever sold at auction.

KING comes from the great **Coronet family,** whose members sold for $56,000 in the Gardenville Dispersal.

2nd Dam: **Pine Manor Crown Jewel**
11416—669—G
14550—833—DD
Sold for $14,000.

3rd Dam: **Coronation Coronet**
12160—605—BB
14755—726—A
1st 4 Years, Indiana, 1937.

4th Dam: **Golden Coronet of Jean Du Luth**
12253—729—FF
15485—968—AA
Sold for $10,000.

5th Dam: **Jean Du Luth Coronet**
20004—952—AA
2 A. R. sons, 5 A. R. daughters

AND THIS ISN'T ALL!

COURTEOUS KING is by Gardenville Coronation King, highest priced animal of the breed at $45,000. He a son of Douglaston King's Charlotte, 15228—828—FF, 19751—988—AA (**sold for $11,000 at 13 years of age**). He traces to the Superb's Flower family. (**13 members of this family sold for $107,375 in the Gardenville Dispersal.**)

Season's Greetings and Best Wishes to All Guernsey Breeders

Plan to visit our herd in 1950. You are always welcome.

A son of ALNA is retained

Sire: BETHANY WISTAR'S AMBASSADOR, A. R., a son of Green Meads Wistar, A. R. out of Blakeford Delphine, 13217—584—G.

His Dam

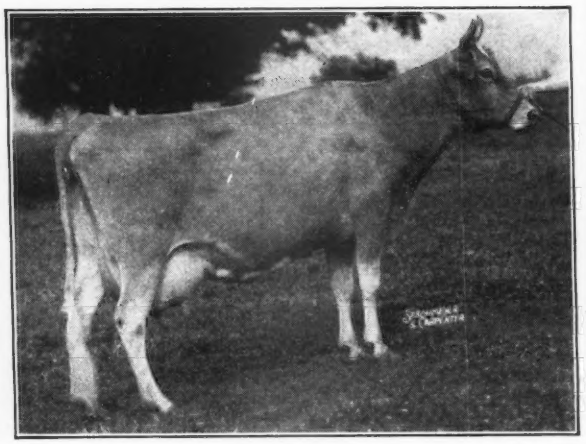

FAIRVIEW'S ALNA
10246—522—EE—727 T. M.
8913—440—CHI—658 T. M.
9752—516—AHI—730 T. M.
8876—445—8yrs—HIR
8535—436—9yrs—HIR
A daughter of Gayhead's Liberator, A. R.

We are using this son of ALNA in the herd.

GOLDEN GUERNSEY

T. B. ACCREDITED 96263 — BANG'S ACCREDITED 118

FAIRVIEW'S FARM • Ostrander, Ohio

WALTER HICKOK, Owner

Our BUTTERCUP FAMILY *is a good one*

Glenburnie Buttercup

A daughter of
Imp. Dunwalk Lad, A. R.
3 daughters in our herd
23 descendants in the herd

A great great granddaughter of **BUTTERCUP,** sold in the McDonald Sale for $1,000 to Grayce Farms, Dalton, Pennsylvania.

We can offer good sons of this family from time to time by McDonald Farms Inspiror and McDonald Farms High Novelty (McDonald Farms Hightime—Merestead Constance, 11695—534—DDD).

LOCUST HILL FARM

Columbus, New Jersey

GEO. G. AARONSON, OWNER

To Further Strengthen the Green Meadow-Merry Top Blood In Our Herd . . . We Selected

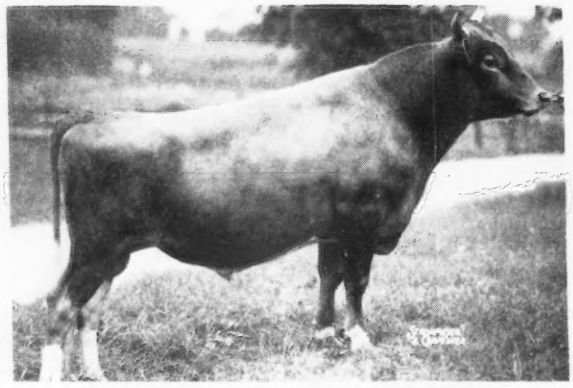

GARDENVILLE KING'S CHARLES
Born October 10, 1945

A son of Gardenville Coronation King, A. R. Highest priced animal of the breed, $45,000. A son of Coronation King of Pine Manor, A. R. ($11,500) out of Douglaston King's Charlotte, 15228—828—Sr2—365C (**Class Leader 4th place**), $11,000 at 13 years of age.

HIS DAM

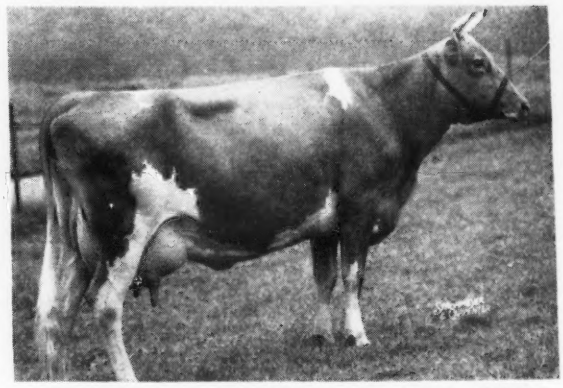

MERRY TOP WYNORA OF HILL GIRT
12141—638—G
14860—769—AA

Sire: MERRY TOP OF HILL GIRT, A. R. Sire of Galli-Curci of Hill Girt 2d—dam of our proved sire—**HILL GIRT WHITFORD.**

Dam: WYNORA, 13233—715—CC, 15954—799—A. 1 A. R. son, 3 A. R. daughters.

His sons out of high record Whitford cows are now for sale.
Send for our sales list.

CHURCH FARM SCHOOL - Glen Loch, Penna.

CHARLES W. SHREINER, Manager

McNAUGHTON FARMS

To Further Strengthen That Proved

MILKING Corsican Inheritance In Our Herd

We Are Using.... A Son

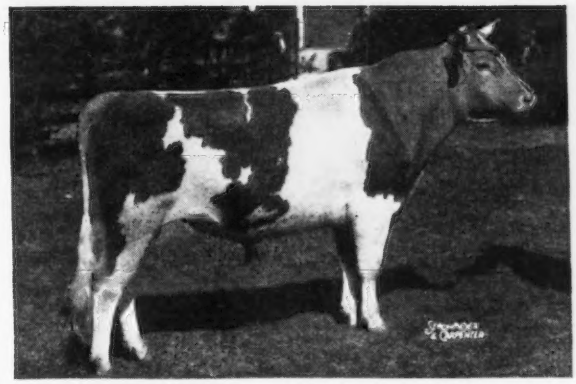

McNaughton's Lord Elba

His Dam

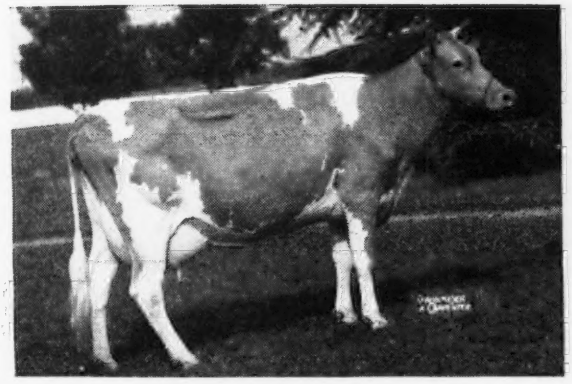

MIDVIEW'S SPRINGTIME
11096—553—DD
14878—663—A
17032—777—7yrs

His Full Sister

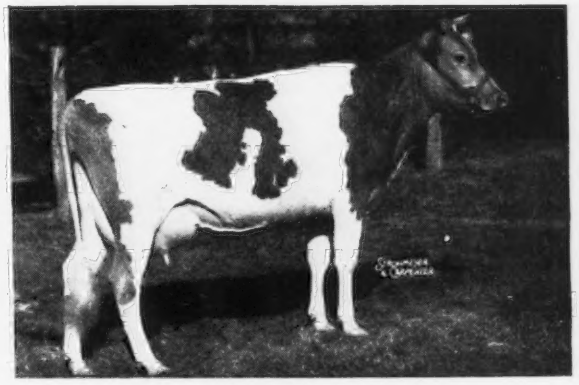

McNAUGHTON'S CHARMAY
13018—660—Jr2—365C

LORD ELBA is out of Springtime (see above) and sired by Langwater Corsican, A. R. (20 A. R. daughters, 9 P. R. sons). His first 5 daughters to freshen at our farm—all under 26 months of age have averaged 13291—580.

LORD ELBA through his sire, **CORSICAN,** carries crosses top and bottom to the great Coronet family. Why not add this proved—valuable blood to your herd. The top cow sold at public auction—$20,000 in 1947 comes from this Coronet family.

Send for our list of available bull calves

T. B. ACCREDITED No. 540366 . . . N. C. BANG'S FREE No. 409

EST. M. D. McNAUGHTON, Owner
Phone: 2116-J

C. D. BRIGHT, Manager
Phone: 2116-R

Hendersonville, North Carolina

A PILOT SON SHOULD GET YOUR JOB DONE

We Recommend Both of These Calves

They Are Grandsons of Cornelia's Supreme, A. R.

Their Sire

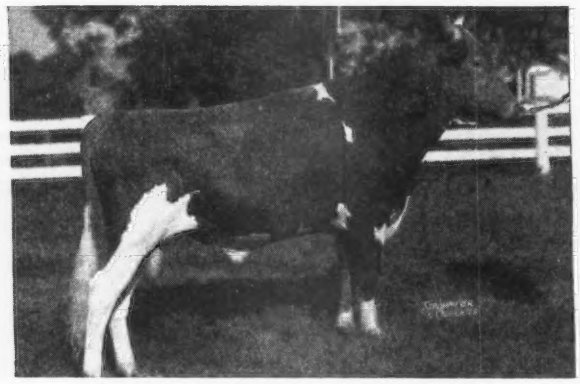

QUAIL ROOST NO MAX PILOT

Dam of No Max Pilot

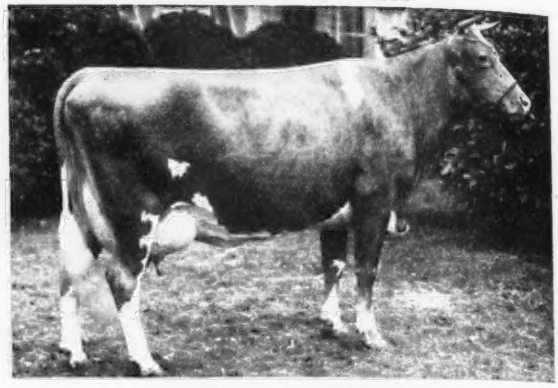

MAXIM'S PATIENCE C.
17142—796—AA

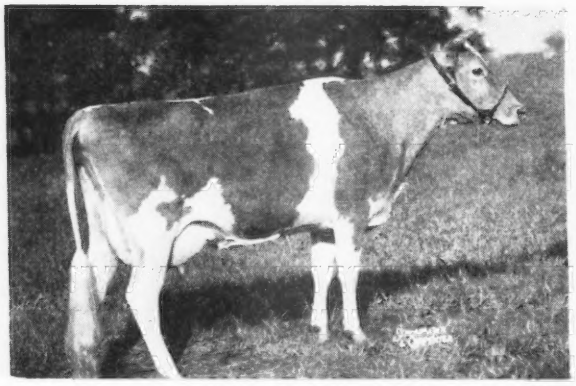

EDISTO FARM'S KATE
11146—474—Jr2—305C—3x
Classified Very Good '48-'49
Sire: EDISTO FARMS CHALLENGER, A. R.
Dam: MILTON FARMS KARINA
12111—577—CC
13353—588—6yrs—305—3x
Classified Excellent '48-'49

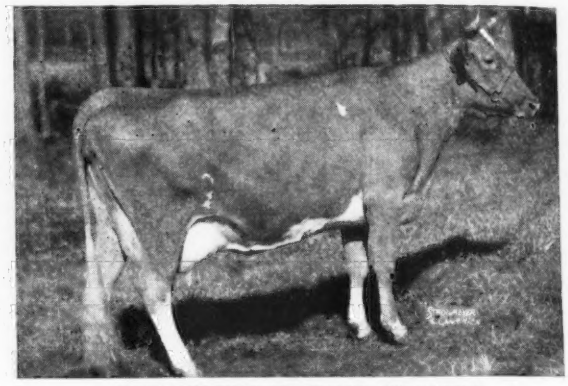

SUPREME'S HERO'S BEAUTY
14923—729—CC
Classified Desirable '48
Sire: SUPREME'S HERO OF EDISTO FARMS
Dam: STEWART'S CAROLINA BEAUTY
12361—625—AA

These bulls, through their sire, carry the blood of the Patience C., Celeste and Martha families. Pilot now has 42 daughters in our herd. They are considered by our visitors to be a top group of heifers. Pay us a visit and look them over.

GOLDEN GUERNSEY

EDISTO FARMS - Denmark, South Carolina

T. B. AND BANG'S ACCREDITED

J. B. GUESS, JR., Owner — J. B. GUESS III, Manager — JULIUS E. BELL, Herdsman

A Son Of Our LONDON KING Bull Is Now In Service

London King's Prediction

Born: AUGUST 17, 1947

Sire: McDONALD FARMS LONDON KING . . . a son of McDonald Farms Prediction, A. R. out of McDonald Farms Fleta, 12148—662—D. Next Dam: Darnley's Snow Queen, 12431—599—CC (6 A. R. daughters—Res. Gr. Ch., National, 1937).

Dam: BURTON LANE'S SUPREME LASSIE . . . a daughter of Valor's Faithful Supreme, A. R. and a paternal sister to Burton Lane's Supreme Lorraine, E '49—sold for $2,050, McDonald Sale, 1949. She is out of Adelmer's Queen Honey Blossom, 11561—598—GG, 11225—569—BBB, a daughter of Bournedale Allen Jay's King, A. R. out of the Honey Sweet Family that has done so well at Burton Lane Farm.

FOR SALE . . . Registered females, all ages. 6 fall fresheners. Send for our sales list.

McDONALD'S LONDON FARM - 164 S. Main Street, Heber City, Utah

STORM McDONALD, Owner

The Lady Augusta Family.... Plus Myhaven King

McDonald Farms King Lute

You Can't Get Away From The Facts

Our Sire—LUTE—is a full brother to the top female to be sold at public auction this year. He is a full brother to King's Keepsake that was sold to Fairlawn Farms Co. at $14,500.

Our Sire—LUTE—is sired by Myhaven King that is the sire of the first prize Get of Sire at the 1949 National Guernsey Show.

Our Sire—LUTE—is out of McDonald Farms Flute, 13864—721—A. Twice Excellent, E '47-'48. One of the 4 Excellent daughters of the great brood cow, Douglaston Lady Augusta, she herself Excellent '47-'48.

Add this blood to your breeding program through a LUTE son

WINDFALL FARM • Walton, New York

MILTON THOMSON, OWNER

That Sales Topping Inheritance

McDonald Farms Predominant

Combines much of that same blood that made the McDonald Sale average $2,308
Top Sale of the Year.

A DOUBLE PREDICTION

His Sire

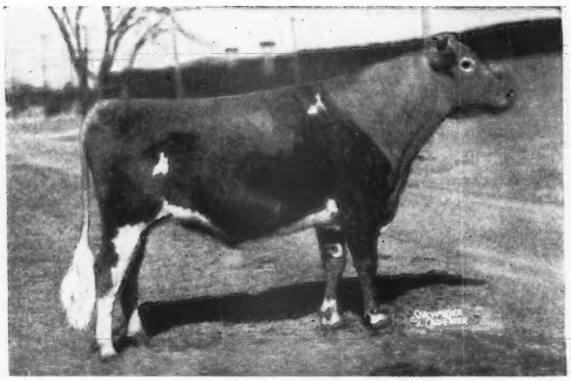

McDONALD FARMS DISTINCTION, A. R.

His Double Grandsire
FOREMOST PREDICTION, A. R.
101 A. R. daughters. 29 over 700 lbs. fat. More 700 lb. fat daughters than any other Guernsey bull. 8 Excellent daughters. His 3 nearest dams made National Records.
A COMBINATION OF TYPE AND PRODUCTION NOTED AS A SIRE OF GOOD UDDERS—SHOW RING WINNERS—SALE TOPPERS—PAIL FILLERS.

His Dam

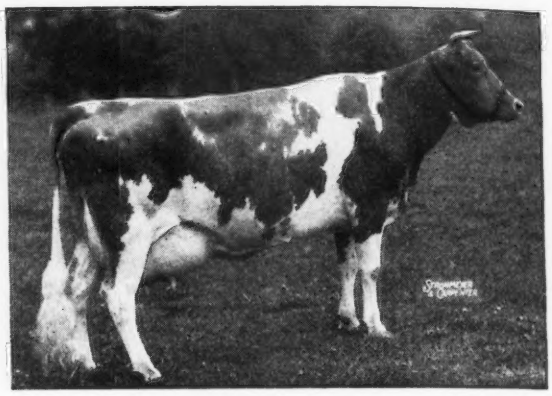

FOREMOST OLD ROSE
15220—742—A

1st prize 3-year-old; 1st prize 4-year-old, N. D. S. E '47—VG '48. Dam of 2 A. R. daughters both with over 531 lbs. fat as Jr2-year-olds. Her daughter, McDonald Farms Fair Rose, also classified E '47—VG '48.

His Maternal Granddam

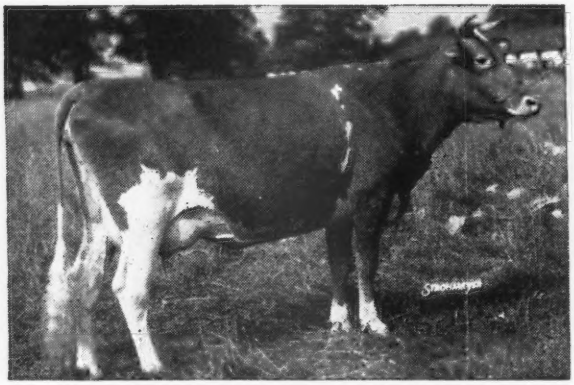

HARDWICK'S FRANCES ROSE
10187—665—CC
8 A. R. daughters, 3 breeding sons. She is a daughter of Mixter Hardwick, A. R.—that is out of the great brood cow, Mixter Faithful. **PREDOMINANT CARRIES 3 CROSSES TO THIS GREAT COW.**

His Paternal Granddam

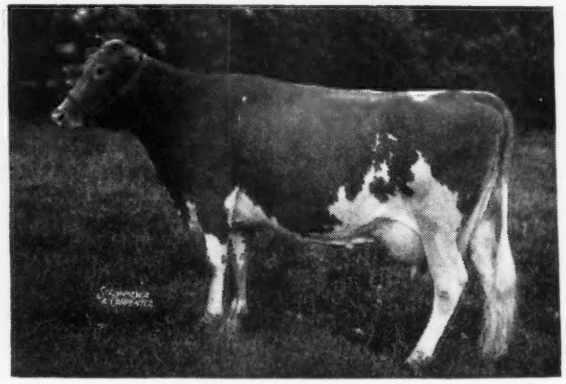

AIYUKPA L. QUEEN
11177—653—G
2 A. R. sons, 1 A. R. daughter
A granddaughter of Shuttlewick Levity.

RESERVE A PREDOMINANT SON FOR YOUR HERD

PREDOMINANT IN NAME PREDOMINANT IN INHERITANCE A DOUBLE PREDICTION

HENSLEE FARMS GOLDEN GUERNSEY ***Kingston Springs, Tennessee***

Located on Highway 70—16 miles west of Nashville

EDWARD B. HENSLEE, Owner DALE BAILEY, Herdsman FLOYD KRAUTER, Manager

DR. SAM B. MCFARLAND, *Owner*
BANG'S CERTIFIED 1717-I

ROBIN ROOST FARMS

Guernsey Cattle — *Berkshire Hogs*

W. W. (BILL) STEPHENS, *Manager*
T. B. CERTIFIED

LEBANON, TENNESSEE

PRODUCTION

	MILK	FAT	AGE
PONDALE'S FEACH	14514	722	Jr4
RIEGELDALE EMORY'S FAN	15186	721	5yrsC
ROSE OF SHOAL'S CREEK FARM	11861	657	Sr2
MCNAUGHTON'S CAROLYN	14117	642	Jr3C
MAXIM'S UNIS OF SKUGGEK	12006	634	Jr4C
LENDOLURE RELIANCE SALLIE	10900	615	Jr4
PONDALE'S MARGARET	11274	611	Jr4C
PONDALE'S GALE	12958	603	Jr3C

Last month we presented 6 daughters of Ruayne King's Ned, A. R. in our herd. They averaged 13084 lbs. milk, 669 lbs. fat.

NOW WE ARE PROUD TO PRESENT 8 MORE FOUNDATION COWS.
They average 1285 lbs. milk, 651 lbs. fat.

Recent Additions To Our Herd
From the 7th Annual Tennessee Sale

3 Head

1 . . . **FAIRLEE ACRES MAXIM'S FANCY . . .** An A. R. daughter of the noted sire—Maxim Royal Duke, A. R., out of a 624—Jr3-year-old daughter of Maxim of Burkeville, A. R. **MAXIM—FOREMOST—MAY ROYAL INHERITANCE.**

2 . . . **HAMILTON COUNTY MAXIM BEATRICE . . .** A choice MAXIM-bred heifer. She is by Quail Roost Choice Maxim (a son of Quail Roost Lucky Choice out of Quail Roost Maxim's Christine, 15812—809—A). **Traces to the Celeste family.** Beatrice is out of an A. R. daughter of Quail Roost Illustrator, A. R.

3 . . . **HAMILTON COUNTY MILTON ANGEL . . .** A double granddaughter of Riegeldale Majesty's Compliment, A. R. that is by His Majesty of Bournedale, A. R. She was bred March 4, 1949 to Quail Roost Noble Raider, a son of Cesor Noble Maxim out of the FERN family.

Bull Calves by our MAXIM sires are now being offered for sale.

HERMITAGE VIEW FARM

Overlooking the Hermitage-Home of Andrew Jackson

L. C. LANGFORD, Owner, NASHVILLE, TENNESSEE — M. L. PERRY, Manager, HERMITAGE, TENNESSEE

Picture taken as 2-year-old

Lynbeth's Allene, A. R.

10982—631—Jr2—365

She is the oldest member of our great Birdie Family.

Grand Champion Cow at all four shows in which she was exhibited in 1949.

Knoxville, Tennessee Valley A. & I. Fair, Best Uddered Cow, Member 1st Produce.

Chattanooga, Hamilton County Inter-state Fair, Sr. and Gr. Ch., Best Uddered Cow, Member 1st Produce.

Memphis, Mid-south Fair, Best Uddered Cow, Member 1st Produce.

Atlanta, Southeastern Fair, 3rd Best Uddered Cow, Member of 1st Produce.

We are offering a bull calf out of her maternal sister that was shown with her for 1st Produce at all shows—an extended pedigree is yours for the asking.

DR. JOHN R. MARTIN, Owner
CLARK W. FREEZE, Manager

★ **Lynbeth Farms**

863 McCallie Ave., Chattanooga, Tenn.

Featuring . . . BRAYS ISLAND ROYAL FAVOR

Born: FEBRUARY 22, 1948

Top Open Heifer, 1949 Henderson County Sale for $1,800.

ROYAL FAVOR

Sire: **Woodacres Royal Corinthian.**
A son of Douglaston Prince Royal, A. R. and Valleywood Noble Daisy, 15957—976—AA. E '47-VG '48.

Sire of: 2nd Jr. Get of Sire, Kentucky State Fair, 1949, 3rd Jr. Get of Sire, Tennessee State Fair, 1949, 5th Jr. Get of Sire, National Guernsey Show, 1949, 1st Jr. Get of Sire, South Carolina State Fair, 1949.

Dam: **Brays Island Emory's Fawn**
11334—586—Jr2—365—2x
A daughter of Riegeldale Emory's Majesty, A. R. out of Clear Springs Princess Fawn, 11930—568—7yrs—365C—2x.

Combining the blood of two great families

ROYAL FAVOR is the kind of heifer we are building our herd around.
This kind of heifer will be bred to —

Fairlawn Performer's Valiant (Fairlawn Memoir's Performer—Riegeldale Emory's Charlotte, 12512—651—C, sold for $14,000).

Sky Brook Rose Maxim's Ross (Rose Maxim, A. R.—Edisto Farms Rosette, 14804—785—DD).

STATION CAMP FARM • Hendersonville, Tennessee

T. B. ACCREDITED . . . BANG'S FREE

NEWMAN CHEEK, Owner
801 American Trust Bldg., Nashville, Tenn.

W. D. (WALT) MILLER, Manager
Route 2, Hendersonville, Tenn.

SEASON'S GREETINGS from UNDULATA FARMS

Sires in Service:

WEY ACRES LEVITY LEO
Sire: Coronation Levity Prince, A. R.
Dam: Wey Acres Grandee's Leah
14351—543—G

GOLDEN GRANGE O'PAUL
Sire: Meadow Lodge King's Oklahoma
Dam: Golden Arrow Lulu Belle
13643—671—DD
16223—804—AA

RED CROSS NOBLE SUN
Sire: Quail Roost Noble Maximus, $15,000
Dam: Red Cross Bright Sunshine
11547—469—Sr3—365 (pending)

LEVITY LEO and O'PAUL sons are for sale.

Inquiries Invited

Undulata Farms-Shelbyville, Ky.

JOHNNIE M. GOWIN, Manager

FOOTPRINT has the inheritance . . .

His daughters are coming through.

Flying Horse Footprint, A. R.

Sire: **Argilla Fashioner, A. R.,** 16 A. R. daughters, 1 over 900 lbs. fat, 3 over 800 lbs. fat. Fashioner is by the great production sire, Dolly's Foremost of High Rock, A. R.

Dam: **Alfalfa Farm Flute**
13250—775—Jr2—365C
16206—962—Jr3—365C
12499—756—Jr4—305C—2x
15961—970—5yrs—365C

4 consecutive Class Leading records when made. VG '48.

Senior and Grand Champion, Topsfield, 1939

We have **FOOTPRINT** daughters now on test making up to 2½ lbs. of fat per day.

FOOTPRINT sons from good record cows.

WRITE US TODAY

LANSDOWNE FARM • Prospect, Ky.

Please address correspondence to:
CLARENCE BELL, Manager, BOX 420, LOUISVILLE, KENTUCKY
R. C. B. AND T. B. MORTON, Owners JAMES C. SEARCY, Herdsman

A Great Cow Passes....

But Her Blood Carries On Through Her Son

Argilla Philosopher

Senior and Grand Champion, Maryland, 1949

HIS DAM

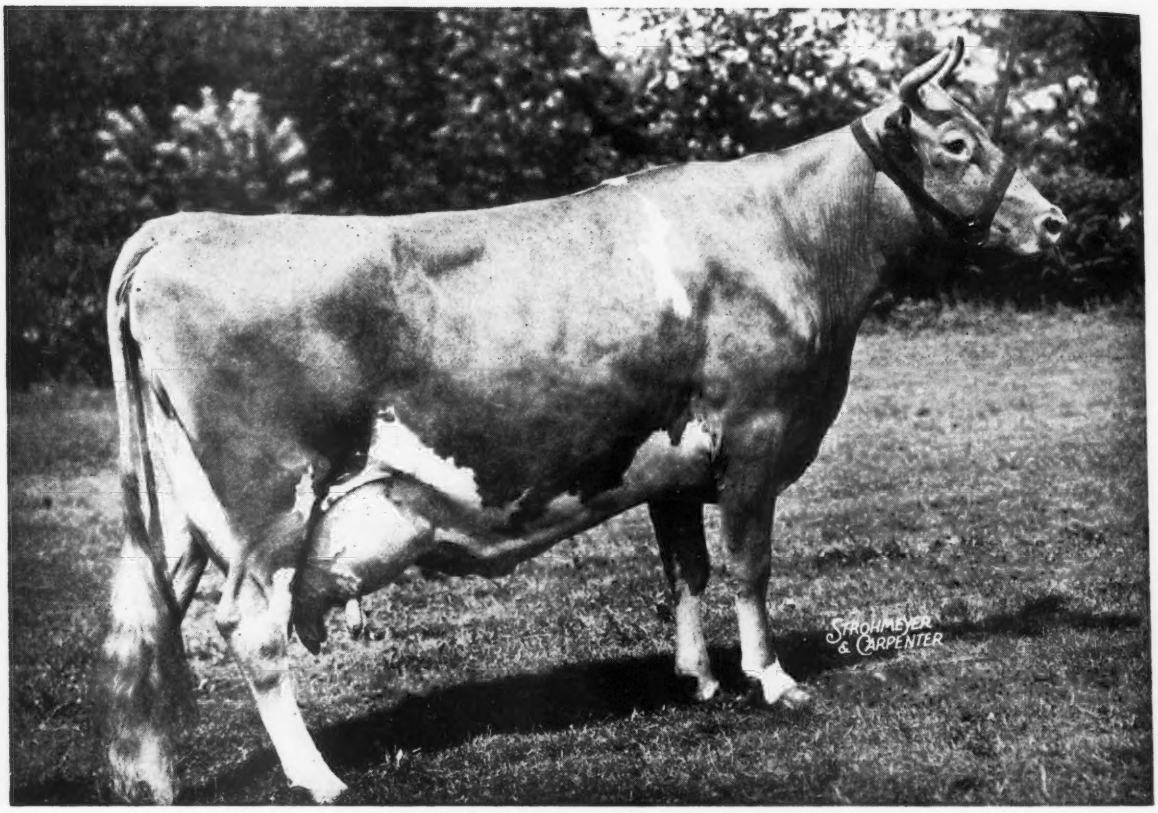

TAMWORTH ISABEL
15778—826—A, 16590—920—A

Sold for $5,000 at 12 years of age, 2 A. R. daughters.

Born: June 2, 1934
Died: September 15, 1949

Another son is owned jointly by Flying Horse and Groton House Farms. Two sons and 3 daughters of this great cow sold for $29,200 in the Argilla Dispersal.

PHILOSOPHER SONS OUT OF A. R. COWS RICH
IN HARDWICK BLOOD ARE NOW FOR SALE.

GOLDEN GUERNSEY

ABBOTTS DAIRIES, INC.
JOSEPH P. BROADHURST
Manager

LOCUST GROVE DAIRIES

WESTVILLE -:- NEW JERSEY

SANTA CLAUS IS COMING

Get Your Order In Now For A New Herd Sire
THIS MAY BE THE MODEL YOU ARE LOOKING FOR

Selling

Bull calf born December 19, 1948

His Sire

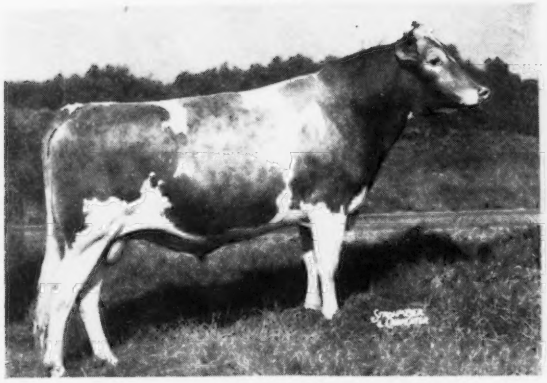

(photo at 2 years, 7 months of age)

RIEGELDALE MAYWOOD'S CONQUEROR

A double grandson of Riegeldale Melba's Emory ($30,000). **RICH IN MELBA BLOOD.**
Sire: Riegeldale Emory's Conqueror, A. R. Conqueror brings in the blood of both Green Meadow Melba and Bournedale Bellona, plus a cross to Riegeldale Coronation King, A. R. (5 of his daughters have sold for an average of $8,640 each).

His Dam

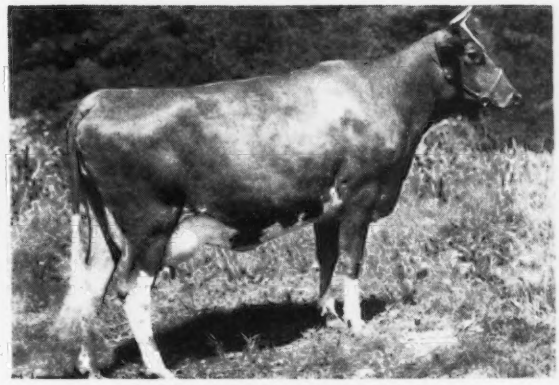

GARDENVILLE KING'S ROSAMOND
9964—483—Sr2—270 days
Still on test.

A daughter of Gardenville Coronation King (**$45,000—highest priced animal of the breed**) out of an A. R. daughter of Blossom's Bright Lad, A. R. (**Traces to Hardwick's Blossom and Mixter Faithful**).

A DAM—DAUGHTER PAIR

His Sire's Dam

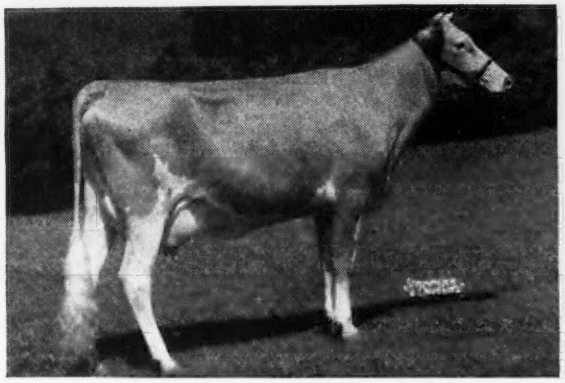

RIEGELDALE EMORY'S DAGNA
11308—670—Jr2—365
A daughter of Riegeldale Melba's Emory, A. R. ($30,000), a son of Green Meadow Melba.

His Sire's Maternal Granddam

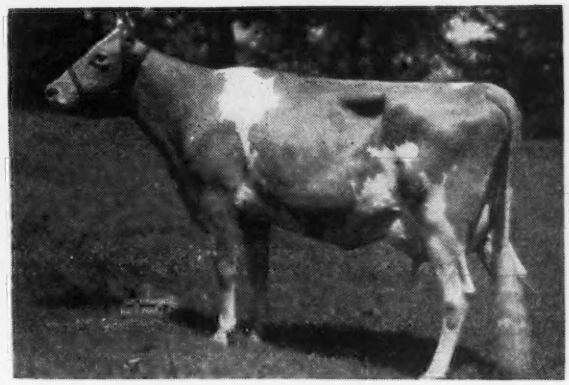

RIEGELDALE KING'S DESTINY 2d
12608—587—F
2 A. R. daughters.
She and her sire—Riegeldale Coronation King—are both owned by Hominy Hill Farms, Colts Neck, N. J.

Through his dam this calf brings in the blood of Douglaston King's Charlotte, 15228—828—Sr2C, Class Leader 4th place ($11,000). Traces to the proved and popular Superb's Flower family.

MELBA — SUPERB'S FLOWER — BELLONA — FAITHFUL

Add this blood to your breeding program. Send for price and pedigree on this bull calf.

MAYWOOD FARMS

STILLWATER
COLUMBIA COUNTY
Pennsylvania

FEDERAL ACCREDITED 398201
COURTNEY GILETTE, Herdsman

CARTER BACHE, OWNER
Office at Nanticoke, Pa.

BANG'S CERTIFICATE 15067
DAVID H. BACHE, Manager

OKLAHOMA Guernsey Breeders

"Guernsey Center of The GREAT SOUTHWEST"

Our Junior Herd Sire—

Meadow Lodge Legend

Born: JANUARY 24, 1948

Sire: **Meadow Lodge King's General, A. R.** a son of Langwater King of the Meads, A. R. and Moonlight's Gentian, 16389—881—AA. 9 consecutive records average 13390—648, two were 305 days. E '47—VG '48.

Dam: **Walker Farms Piper's Lucille**
12162—631—Sr2—365C
14114—696—Sr4—365C

A daughter of the great sire, Flying Horse Royal Piper, A. R.

We are using **LEGEND** on the daughters of **Meadow Lodge Taurus,** a double grandson of Langwater King of the Meads.

HAMBY FARMS

R. 5, Box 633, Oklahoma City, Oklahoma

RENIC D. HAMBY, Owner

A Real Prospect—
WOODACRES ROYAL DOUGLAS

1st prize Bull Calf, Jr. Champ., Sooner State Dairy Show and Oklahoma State Fair, 1948. ▼ **His Full Sister**

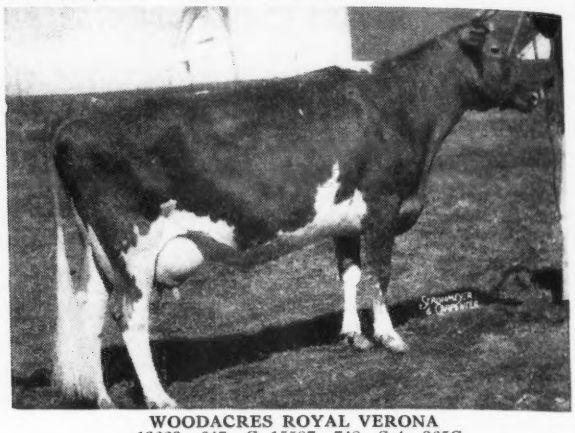

WOODACRES ROYAL VERONA
13223—647—G, 15587—748—Sr4—365C
Sold for $2,000, Indiana Spring Sale, 1948.
Sire: **Douglaston Prince Royal, A. R.**
Dam: **Wethersfield Verona.** 12905—716—AA

FOR SALE—Green Valley Town Squire, born November 17, 1948 by Gaylord's Squire Patrician, he by Langwater County Squire, A. R. and out of Winter's Lad's Maid, 10048—460—Sr3—HIR in 295 days.

Write for price and pedigree

GREEN VALLEY FARM, Hitchcock, Oklahoma

JOHN WINTER, JR.

At the 1949 Oklahoma State Fair

We Are Rightly Proud of our Show Herd

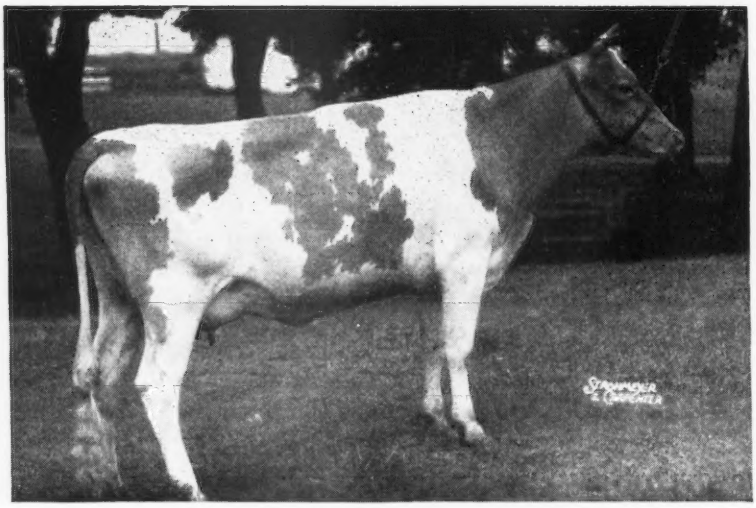

COOPER'S INDISPENSABLE
9346—567—Jr2—365C

Reserve Grand Champion Female. 1st Cow—3 Years and Under 4. 3rd—Best Uddered Cow. Her paternal half-brother was Junior Champion in the same show.

OTHER WINNINGS INCLUDE:

Oven Katy's Robin—4th prize Bull Calf.

Oven Angeline's Omar—2nd prize Bull, 2 Years and Under 3.

Oven's Prince Oscar—3rd prize, Aged Bull.

OVEN'S GLAMOUR'S PANSY—1ST PRIZE HEIFER CALF.

Oven's Lassie's Penny—3rd prize Heifer Calf.

Oven's Valentine Prim—3rd prize Heifer, 1 Year and Under 18 Months.

BEST THREE FEMALES—FIRST PLACE

Junior Get of Sire—5th Place on Get of Meadow Lodge Rex's Romeo.

Senior Get of Sire—5th Place on Get of Meadow Lodge King's Esquire.

Produce of Dam: 2nd Place on Produce of Oven's Evalyn Girlie

DAIRY HERD—FIRST PLACE

GOLDEN GUERNSEY

Visit the farm and see the REX'S ROMEO and KING'S ESQUIRE GET.

JERRY OVEN FARM · ENID, OKLAHOMA

EARL GEURKINK

PHARES ENGLE, Herdsman

Mt. Ararat Farms

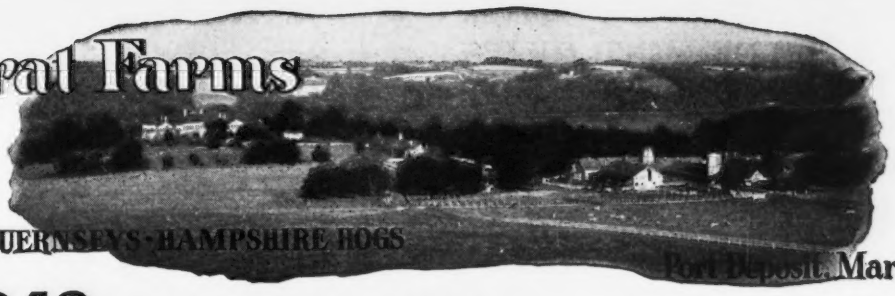

GUERNSEYS · HAMPSHIRE HOGS

Port Deposit, Maryland

Our 1949 — 3 Females Bred by Exhibitor

First Eastern States Exposition — First at Far Hills and Reading Fairs — Second at Maryland State Fair

LEFT TO RIGHT:

Mt. Ararat Noble's Fancy
On test 147 lbs. fat—Jr2—305—2x in 112 days.

Rex's Cowslip of Mt. Ararat
7245—388—Jr2—305C—2x
8732—441—Jr3—305C—2x
10885—529—Jr4—305C—2x

Rex's Dearie of Mt. Ararat
9901—494—Jr2—305C—2x
13229—624—Jr3—305C—2x

Our 1949 — Dairy Herd

First Maryland State Fair — First Eastern States Exposition — First at Far Hills and Reading Fairs

LEFT TO RIGHT:

Mt. Ararat Noble's Fancy
On test 147 lbs. fat—Jr2—305—2x in 112 days.

Rex's Cowslip of Mt. Ararat
7245—388—Jr2—305C—2x
8732—441—Jr3—305C—2x
10885—529—Jr4—305C—2x

Rex's Beauty of Fairfield
8886—453—Jr2—305—2x
11525—590—Jr3—305C—2x

Frewvale Alert's Camelia
10148—551—Jr2—365C—2x

We Believe These Pictures And Winnings Bear Out Our Attempt To Prove
TYPE IS ESSENTIAL — PRODUCTION IS PARAMOUNT

Lifetime Records

Every cow tested officially every year 2x by machine.
Our 1948-49 herd average 79 head 10218—479, 6 year average 444 lbs. fat.

Bulls from some of these cows and others offered for sale.

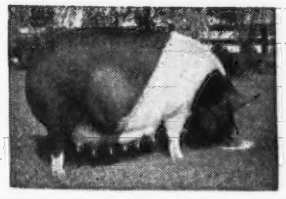

MT. ARARAT BRIGHT BEAUTY
3 Star Sow.

Register of Merit No. 115
Suckling—11th litter, Fall, 1948.

MT. ARARAT FARMS

Port Deposit, Maryland

FRANK D. BROWN, JR., Owner
VERE S. CULVER, Manager
LEON PACKARD, In charge of herd

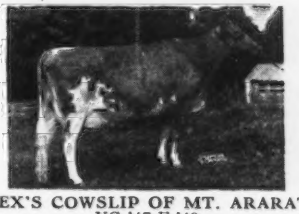

REX'S COWSLIP OF MT. ARARAT
VG '47-E '49
First 5-year-old, Sr. & Gr. Ch., Best Uddered Cow, Maryland 1949.
Sr. & Gr. Ch., Best Uddered Cow, Maryland State Fair, 1948. Second 3 year-old, Maryland State Fair, 1947. First 2-year-old, Maryland State Fair, 1946.

A COUPLE OF **MINT JULIPS . . .**

C. F.'S SANTA CLAUS

by Rilma's Cathedral Rose King, A. R.

C. F.'S REMUS

by Coldspring's Romulus Lad, A. R.

Their Dam

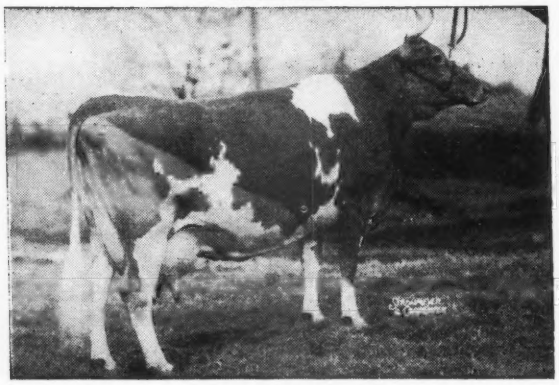

C. F.'S MINT JULIP
20881—1090—6yrs—365C
Class Leader 2nd Place

SANTA CLAUS and REMUS sons carrying this great inheritance.
Write us today.

GOLDEN GUERNSEY

"By Their Records You Will Know Them"

CHESTERBROOK FARM

Berwyn, Chester Co., Pennsylvania

FEDERAL ACCREDITED — ABORTION FREE

EST. E. B. CASSATT, Owner PETER J. BOLAND, Manager

FROM THE BLUEBLOOD FAMILY

McDONALD FARMS EVOLUTION

Sire: **Myhaven King, A. R.**, outstanding former sire at McDonald Farms, Cortland, N. Y. Winner of Peer Challenge Trophy, N. G. S., 1949.

His Dam

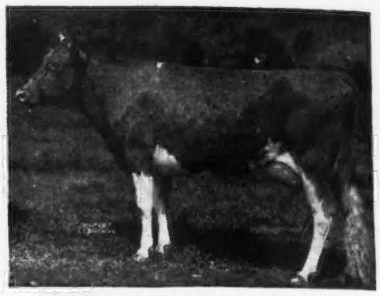

McDONALD FARMS BLUEBLOOD
12139—675—EE, 14068—755—AA
A Foremost Prediction daughter.

We have a Junior Sire from the **BLUEBLOOD FAMILY**

McDONALD FARMS KENT
By McDonald Farms Ideal, out of McDonald Farms Iota, 9782—572—Jr2—365C. Classified Very Good '47 and Good Plus '48.

FOR SALE

Bull calves and occasionally a few females carrying this BLUEBLOOD FAMILY inheritance.

GOLDEN GUERNSEY

YOCLIFF FARM

BENTON, PENNSYLVANIA

ALVIN SUTLIFF, OWNER

A Royal Out Of A Prediction Traces to Faithful and Rex's Fannie

Coldspring's Royal Prediction

Purchased by us on October 11, 1948

Sire: **HARDWICK'S ROYAL, A. R.** Sire of 21 P. R. sons, 57 A. R. daughters, 4 over 800, 14 over 700, 28 over 600. A son of Mixter Hardwick, A. R. (outstanding son of Mixter May Royal, A. R. and Mixter Faithful, 12601—744—FF, 7 P. R. sons, 5 A. R. daughters), and out of Royal's Contentment, 16696—815—A (4 P. R. sons, 3 A. R. daughters).

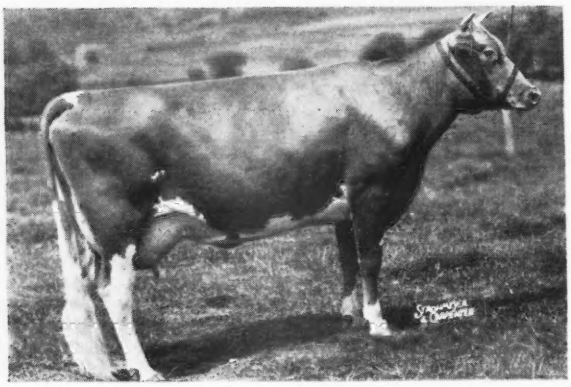

His Dam

◄ **McDONALD FARMS BEATRICE**

14997—761—DD

A daughter of Foremost Prediction, A. R. (more 700 lb. fat daughters and more Excellent daughters than any other Guernsey sire), and out of Rex's Fannie, 12274—562—F (3 A. R. daughters).

Royal Prediction sons out of A. R. cows are now available.

His Get is most promising. Send for prices and pedigrees on his sons.

RHOADSACRES • Quarryville, Pennsylvania

JEROME H. RHOADS, Owner JOHN R. BRENEMAN, Manager

GRAUCE FARMS

REGISTERED GUERNSEY CATTLE

DALTON PENNA.

ROBERT Y. MOFFAT, OWNER

FARMS AT FLEETVILLE LACKAWANNA COUNTY • • • JOHN R. SAMWORTH, MANAGER

IT'S THE FEMALES THAT COUNT

COUNTRY FLOWER—BEAUTY

Close-up In The Pedigree Of

Coldspring's Romulus Bravery

Born: NOVEMBER 25, 1943

With these great cows close-up . . . **HOW CAN BRAVERY MISS?**

His Dam

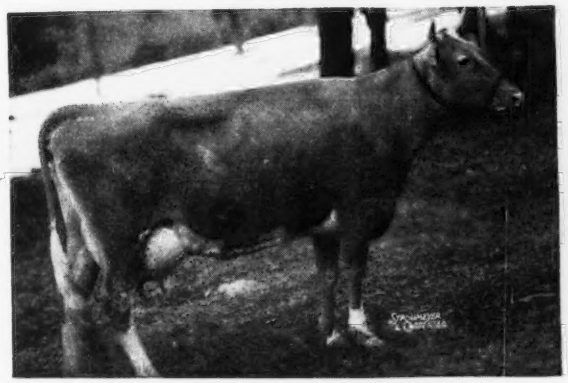

ROYAL'S VALOR'S BEAUTY
15271—669—AA
1 A. R. daughter, 1 P. R. son

His Paternal Granddam

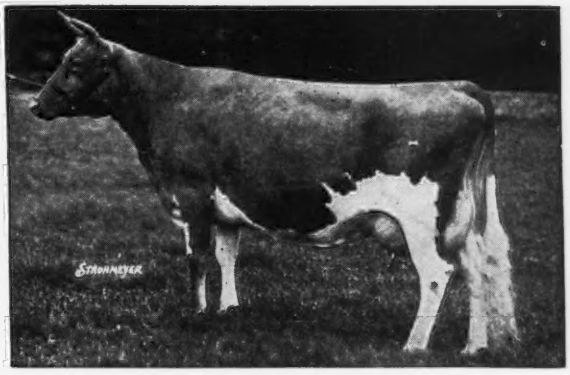

LANGWATER COUNTRY FLOWER
15106—790—A
3 A. R. daughters, 4 A. R. sons

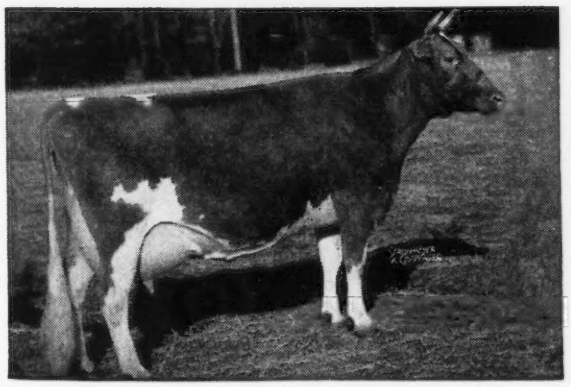

His Dam's Maternal Sister

◀**VALLEVUE BUTTERFAT BEAUTY**
11994—619—GG
16578—831—A
18914—937—AA

2 A. R. sons, 5 A. R. daughters, 1 over 800, 3 over 700, 5 over 500 lbs.

GOLDEN GUERNSEY

Bull calves by Bravery out of the right kind of cows

Send for prices and pedigrees

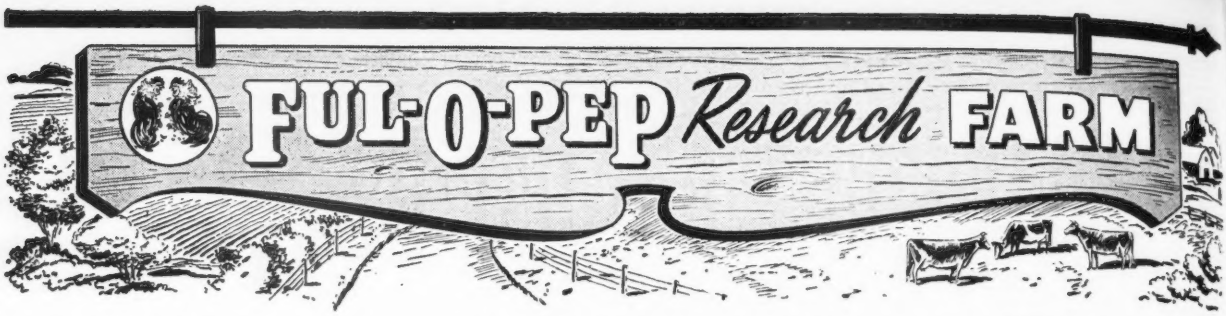

Foremost Royal Valor 11th

is now REALLY PROVING HIMSELF — and EXCELLENTLY

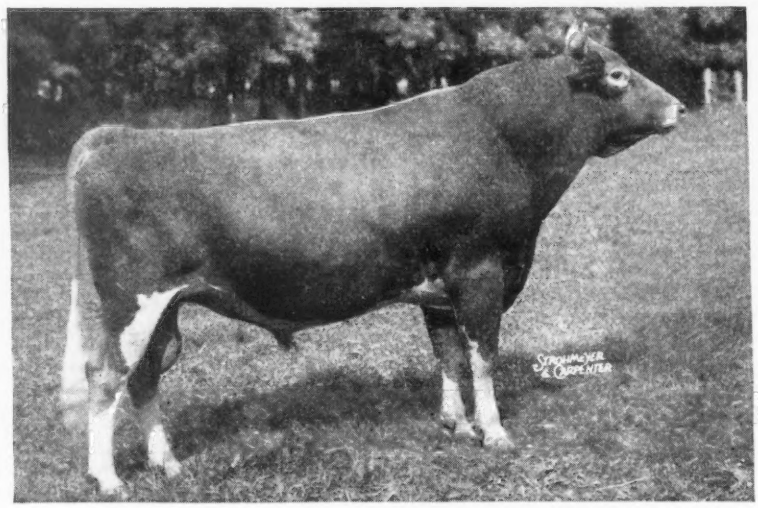

Sire: **Foremost Royal Valor, A. R.,** a sire of outstanding high production and sire of cattle that are in demand. ROYAL VALOR is a son of Valor's Faithful, 20011—976—AA, National Record when made, and a grandson of Mixter Faithful, 12601—744—Sr2—365C, National Record when made, Sr. & Gr. Ch., 1926 Sesquicentennial. 5 A. R. daughters, 7 A. R. sons.

Dam: **Foremost Noresca,** 10867—539—GG, she by May Royal's Valor, A. R.

. . . AND HERE ARE THE DAUGHTERS OF ROYAL VALOR 11th

	MILK	FAT	AGE	DAYS
Q. O. Valor's Bell	12443	544	Jr2—365—3x	317
Q. O. Valor's Bysue	11142	465	Jr2—305—3x	(pending)
Q. O. Valor's Bessie	6332	302	Jr2—305—3x	247
Q. O. Valor's Bypiety	9096	358	Jr2—305—3x	237
Q. O. Valor's Byflower	7964	342	Jr2—305—3x	228

Please refer to our advertisements of November 1, page 939, and October 1, page 560, for photographs of the **Royal Valor 11th** daughters and their udders.

GET IN ON THE PRODUCTION GROUND FLOOR WITH A SON OF FOREMOST ROYAL VALOR 11th.

Write us today. Visitors Always Welcome.

GOLDEN GUERNSEY

FUL-O-PEP *Research* FARM

THE QUAKER OATS COMPANY
BARRINGTON, ILLINOIS

LYNBROOK FARM *Southboro, Massachusetts*

A great brood cow . . . LYNBROOK ANN and three generations

Watch the influence of this cow in our herd in our following advertisements.

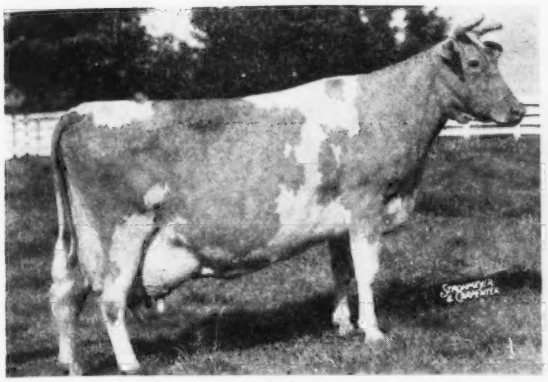

LYNBROOK ANN
10738—673—F
13270—784—AA

Her Daughter

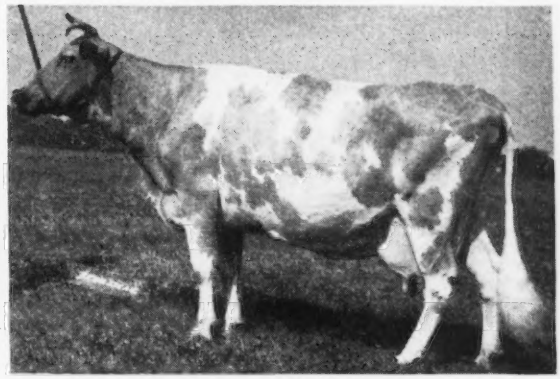

LYNBROOK ANNA
11714—607—FF
13020—668—B
14719—750—A
D '49 at 15 years

A Double Granddaughter

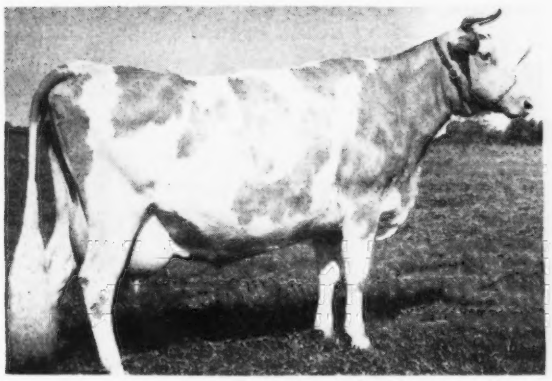

LYNBROOK CHERRY ANNA
11402—599—G
13862—739—Sr4C
VG '49

A Great Granddaughter by Coronation Supreme Lad

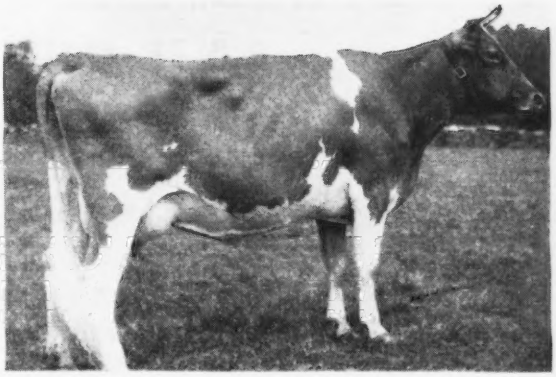

LYNBROOK LAD'S CHERRY ANNA
12063—570—Jr2C (pending)
VG '49 (pending)

Bull Calves Available

We don't like to send them all to the butcher!

FEDERAL ACCREDITED 227879 — VACCINATED

MRS. PAUL A. STEPHEN—OWNERS—MISS MARCIA E. GEORGE

CARL C. DOANE, Herdsman GORDON SHORTSLEEVES, Manager

AN ONWARD — VALENCIAN CROSS....

Langwater Newsboy

Born: April 22, 1948

Sire: **LANGWATER ONWARD.** His sons have sold for $6,500, $6,100, $2,700, $2,200, several more for $1,000 or more. A son of Langwater Countryman, A. R. out of Langwater Cora, 15653—710—D (from the CORONET family).

His Dam

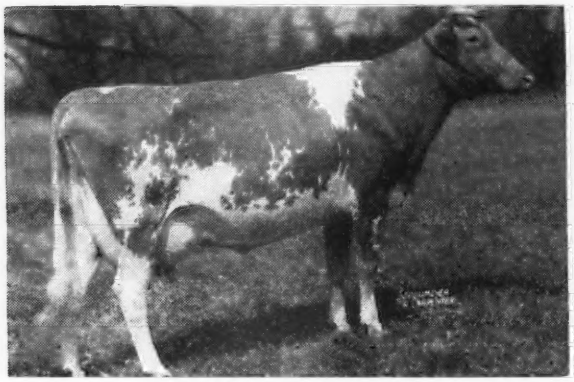

LANGWATER GLAD TIDINGS
11473—630—E
15913—793—6yrs
A daughter of Langwater Valencian, A. R.

His Dam's Full Sister

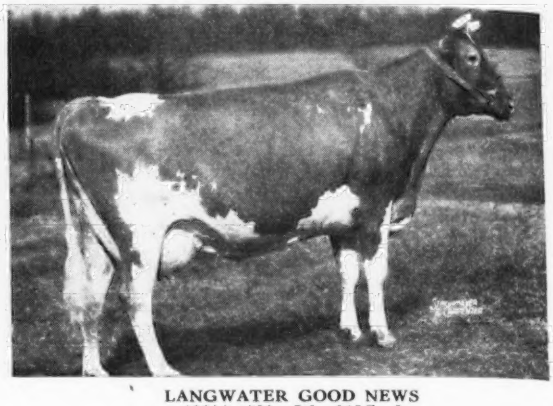

LANGWATER GOOD NEWS
13214—598—Jr3—305C—3x
15881—755—Jr4

NEWSBOY has been bred to many of our best daughters and granddaughters of Langwater Frolic. This blood is now available. **SONS OF NEWSBOY WILL SOON BE FOR SALE.**

Write us today

MAPLE LANE FARMS • ***Kingston, New York***

A. H. CHAMBERS, Owner — T. B. Accredited — Bang's Free No. 171 — T. J. DOYLE, Manager

ALTA BLOOD HAS MADE GOOD FOR US AND FOR OTHERS

One of the foundation sires used by George G. Aaronson, Locust Hill Farm, Columbus, N. J. was **ALTA'S PREMIER OF PINE GROVE**—a son of Valor's Premier, A. R. and Alta of Banksburn, 14214—747—A. This Alta son sired Flame of Locust Hill, 9176—429—4yrs, 344 days—2x, she dam of Inspiror's Florrie of Locust Hill, 8399—463—D. H. I. A., 315 days, that sold in the McDonald Sale for $1,000.

Other Pine Grove-bred sires have gone out and done equally well as foundation sires. Why not consider a PINE GROVE-BRED bull rich in VALOR—PREDICTION or KING inheritance.

Bull calves and choice bred and open heifers for sale.

PINE GROVE FARM • **Binghamton, New York**

GEORGE J. POLLACK, Owner

Federal Accredited . . . Negative to Bang's Certificate 1974

Order Your Christmas Presents Now

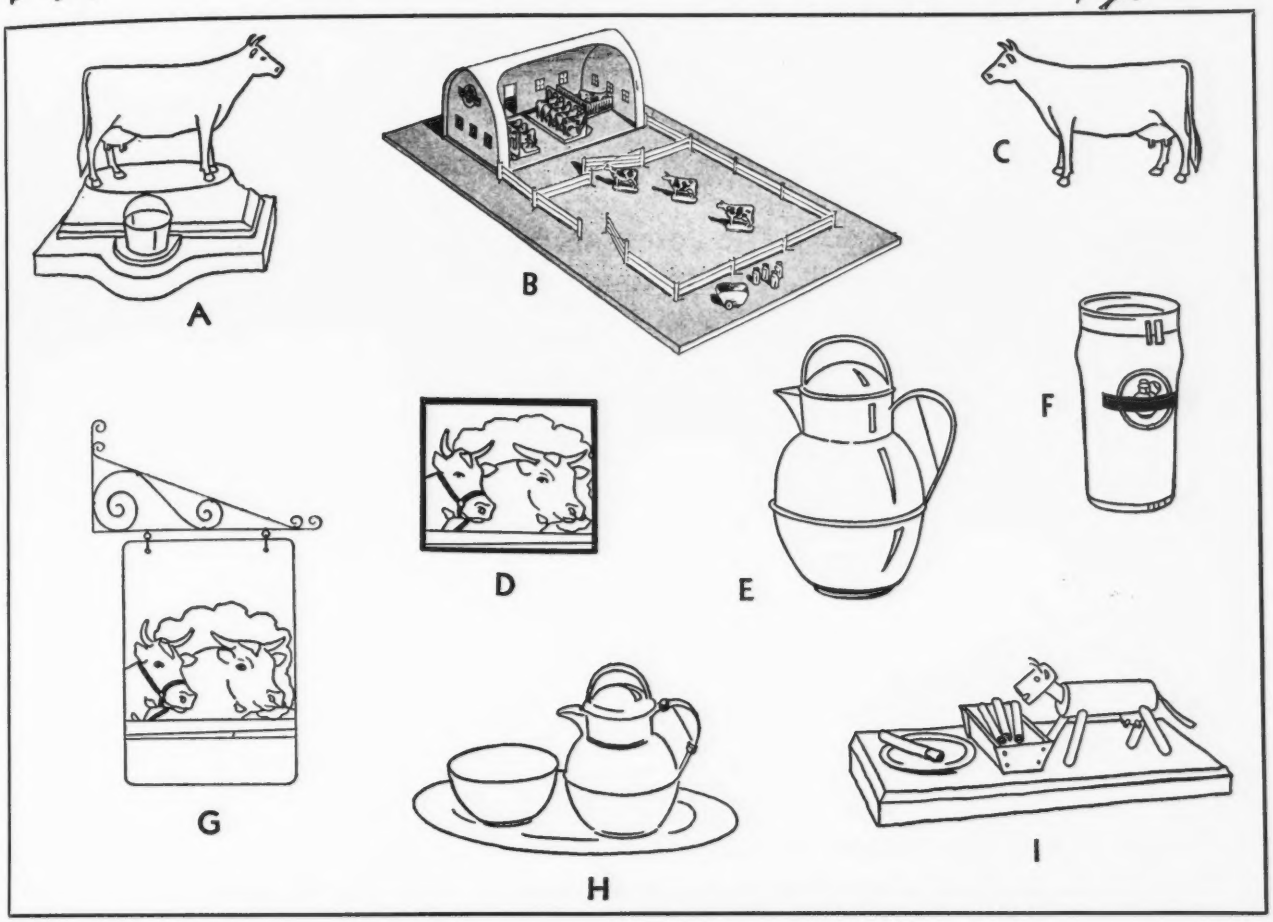

☐ **A. GUERNSEY TROPHY**
Metal cow figure painted fawn and white-mounted on gold plate—rich walnut base—gold milk pail..... $10.95

☐ **B. GOLDEN GUERNSEY TOY BARN**
Heavy guage steel 13" x 7" x 6½" —14 pieces metal fencing—12 plastic cows—milkcart, milk cans, package of hay. Complete..... $2.95

☐ **C. METAL GUERNSEY COW FIGURE**
Fawn and white duco finish—4½" high..... $5.25

☐ **D. GUERNSEY PLAQUES**—Kodachrome reproductions in full color —mounted on Masonite—sealed in plastic—hanger and easel on back.

Cow & Bull (deLuxe)	20"x26"....	$5.50
Cow & Bull	18"x22"....	$3.00
Cow & Bull	7"x 9"....	$1.00
Illustrated Score Card	11"x35"....	$4.25
Guernsey Bull	7"x 9"....	$1.00
Guernsey Cow	7"x 9"....	$1.00
Guernseys in River	7"x 9"....	$1.00

☐ **E. GUERNSEY MILK JUG**
Silver plate—2 quart capacity. (price includes tax)..... $16.95

☐ **F. GOLDEN GUERNSEY TUMBLERS**
72 highest quality tumblers packed 6 to a carton, 12 cartons per case. Minimum shipment—1 case (Express collect)..... $5.25

☐ **G. GUERNSEY FARM SIGN**
5 color, oven baked enamel—finished on 2 sides—20" x 28". Price includes **Scroll Type Bracket**—3 lines lettering on each side. Send farm name, etc. (Limit to 12 letters per line) complete..... $7.75

☐ **H. GUERNSEY TEA SET**
Pint size Guernsey jug, sugar bowl and tray in heavy silver plate (price includes tax)..... $16.50

☐ **I. CIGARETTE HOLDER AND ASH TRAY**
Comicow in natural wood finish—copper tray..... $1.95

Books for the Guernsey Breeders' Library

☐ **J. THE GUERNSEY** by Wm. H. Caldwell. A story of the breed from its beginning in America—393 pages—illustrated..... $2.75

☐ **K. HEREDITY IN DAIRY CATTLE** by James E. Russell. The genetics of dairy cattle breeding in every day language—156 pages..... $2.50

THE PERFORMANCE REGISTER
—Production Records, Show Ring Winnings and Type Classification at your finger tips.

☐ **L.** Volume I (through 1941)..... $10.00
☐ **M.** Volume II (1942-1947)..... $10.00
☐ **N.** 1947 Summary..... $3.50
☐ **O.** 1948 Summary..... $3.50

THE GUERNSEY BREEDERS' JOURNAL
Published the 1st and 15th of each month.

☐ **P.** 1 year (24 issues)..... $2.00
☐ **Q.** 2 years (48 issues)..... $3.00
☐ **R.** 5 years (120 issues)..... $6.50
☐ **S.** Canada—Add 60¢ per year
☐ **T.** Foreign (per year)..... $4.50

THE AMERICAN GUERNSEY CATTLE CLUB
PETERBOROUGH, NEW HAMPSHIRE

Please send me POSTPAID the items checked above. My check/money order for $..... is enclosed.

My Name.....

Address.....

.....

208 Head

90 COWS — HIR TESTING

Strong in Green Meadow Inheritance

2 Sons of CORONATION POTENTATE —
maternal brother to GREEN MEADOW PEERLESS
(10 daughters over 800 pounds of fat), have been used.

The Potentate Sons

1 . . . CLORA'S POINT STRONGHEART—From the Peggotty and Pert line. WE HAVE ABOUT 35 STRONGHEART DAUGHTERS IN THE HERD.

2 . . . CLORA'S POINT APOLLO—out of Benton's Gertrude, 12771—608—AA, she is dam of 2 A. R. daughters. WE HAVE ABOUT 30 DAUGHTERS OF APOLLO IN THE HERD. The first Apollo daughters are freshening this fall.

If you need a bull calf or possibly a few females rich in Green Meadow inheritance we suggest you write for our sales list.

KIMBERTON FARMS · R. D. 2, Phoenixville, Pa.

H. A. W. MYRIN, Owner — M. L. JANSSEN, Herdsman

The Dam Of Our Herd Sire Recently Made 937 Lbs. Fat as a 7-year-old.

GREAT COWS CLOSE-UP

Gardenville King's Romeo

Sire: **Gardenville Coronation King, A. R.** $45,000, a son of Coronation King of Pine Manor, A. R., $11,500 at 10 years of age. The King daughters are really producing.

His Dam

PINE MANOR KING'S ROMANCE
11376—551—Jr2—365, 14061—696—Sr4—365
17906—937—7yrsC, Classified VG '47-'49.
A daughter of Coronation King of Pine Manor, A. R., $11,500 at over 10 years of age.

His Maternal Granddam

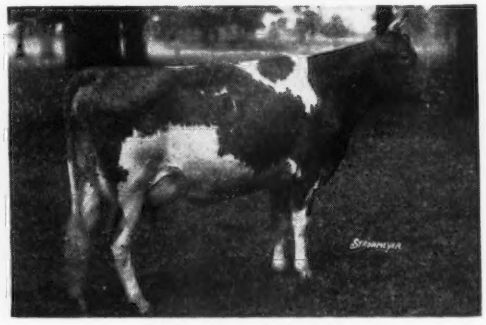

FLORHAM CRYSTAL
15532—847—EE, 17717—966—AA
A daughter of Langwater Country Gentleman, A. R. Sold for $6,100 at 14 years of age.

Romeo sons out of daughters of our proved cow family—Rex's Labelle, **17319—733—8yrsC.** Tie in with this good family. BUY A ROMEO SON OUT OF OUR LABELLE line.

Send for prices and pedigrees. 3 such sons are now available.

ROVADALE FARMS · Montoursville, Pa.

V. J. ROVA, Owner — T. B. ACCREDITED . . . BANG'S FREE — J. ERNEST MAST, Manager

GOLDEN GUERNSEY

S. B. Day & Son, Daydream Guernsey Farm, Washington
Jas. T. Hamilton, R. No. 5, Washington
Robert Hamilton, Castle Bracken Farm, R. No. 5, Washington
Harry Hank, Lone Oak Farm, Monongahela
John E. Long, Evergreen Stock Farm, R. 1, Monongahela
Harold H. Meanor, M. D., Halmar Farm, Clinton
Chas. L. Melenyzer, Charmel Farm, Belle Vernon
Jay G. Nelan & Sons, High Springs Farm, Claysville
E. R. Powell & Son, R. D. 5, Washington
D. W. Robertson, Three Springs Farm, R. D. 1, Belle Vernon
Earl Stewart, Spring Grove Farm, Belle Vernon
W. A. Stoneman, Gallio Farm, Belle Vernon
Daniel Tau, Hillwyck, Washington

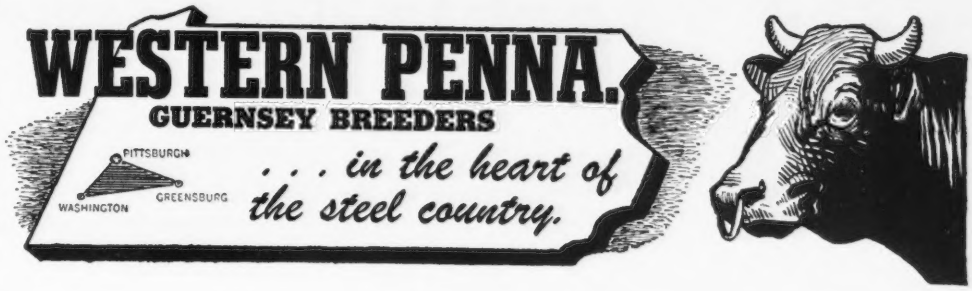

A Sire From The Musical Family....

Flying Horse Select's Trumpet

His Dam

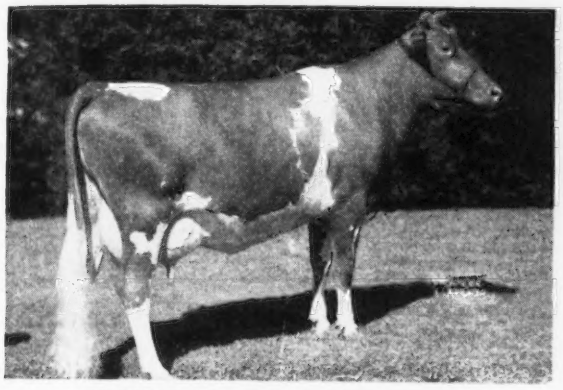

FLYING HORSE ROYAL LUTE

12811—747—GG
14113—806—A

A daughter of Flying Horse Farm Royal, A. R. (Musical Family and Levity).

His Maternal Granddam

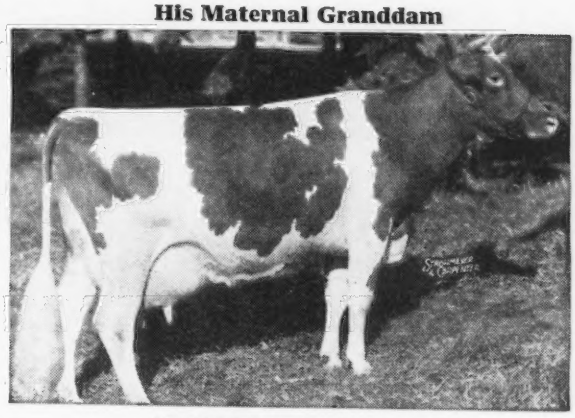

ALFALFA FARM LUTE

13171—804—GG
17378—1058—Sr4C (2nd place)

ALFALFA FARM FLUTE ——▶

4 consecutive Class Leading records when made

13250—775—GG
16206—962—Jr3C
12499—756—CCC
15961—970—AA

She dropped her 12th calf at 14½ years of age (no twins). Here is production and reproduction—the kind we all like.

His Maternal Great Granddam

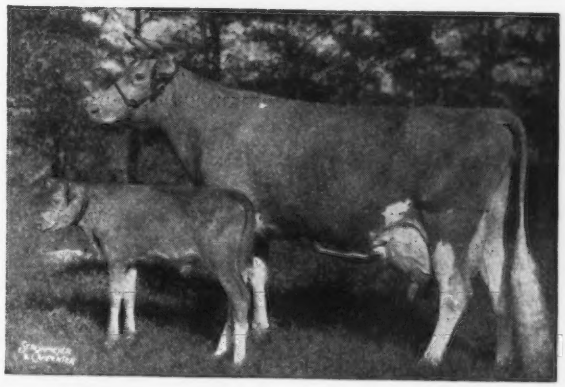

Also In Service . . . LANGWATER PRINCE CHARMING (traces to both Country Flower and Coronet on the top side). He comes from the same female line as the National Class Leader, Langwater Petite, 16991—1027—Jr4C.

Bulls and females backed by this line of breeding are for sale.

LONE OAK FARM - Monongahela, Pennsylvania

HARRY HANK, Owner

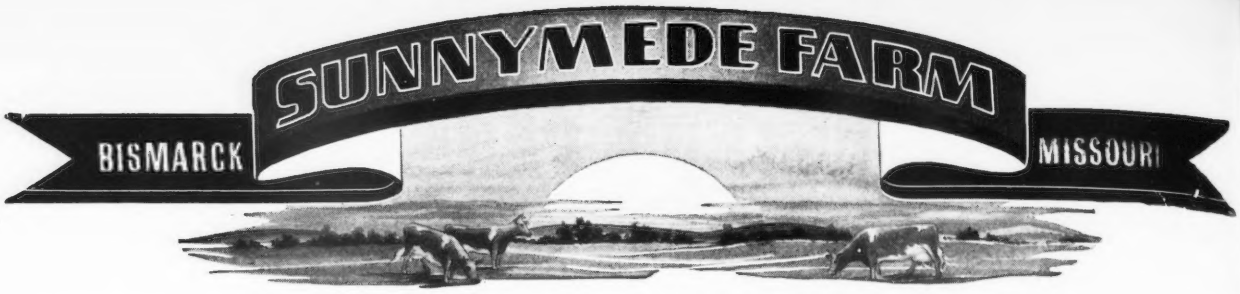

GOOD UDDERS MEAN MUCH

A Family of Good Udders — 4 Generations

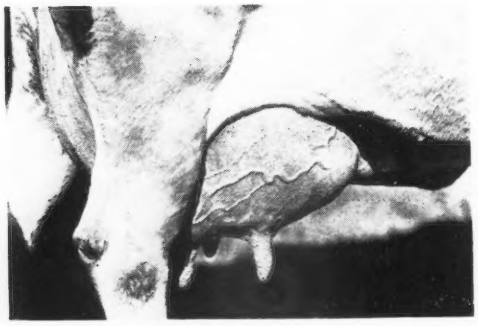

GERTRUDE CLAIRE

18942—893—C

20738—1020—A

4 A. R. daughters, 1 A. R. son.

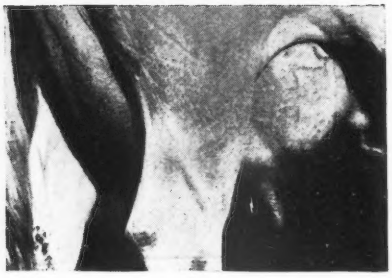

SUNNYMEDE GERTRUDE CLAIRE

9108—453—GHI

14880—728—A

1 A. R. son, 3 A. R. daughters include Sunnymede Rex's Gertrude, 15355—758—A.

SUNNYMEDE DIXIE GERTRUDE

9889—492—F

10997—550—C

(record made on 3 quarters)

2 A. R. daughters

SUNNYMEDE WARRIOR'S TRUDY

14040—708—E

Bull calves out of cows with proved production and good udder inheritance are now for sale.

W. C. FARNER, Manager

FEDERAL ACCREDITED No. 248593

The CHAMPION Repeats

Winner of the R. F. Bliss Memorial Trophy
for the second consecutive year
1948-1949 Vermont Parish Show

*Saddleback Faline

11225—491—Sr3—365C—2x (pending)

1st prize Cow 4 Years and Over

Senior and Grand Champion Female

OTHER 1949 PLACINGS

ANIMAL	CLASS	PLACE
SADDLEBACK BAMBI	Heifer Calf, Under 6 Months	1
SADDLEBACK BLOSSOM	Heifer Calf, 6 Months and Under 12	4
SADDLEBACK PRINCE'S PRIMROSE	Heifer, 1 Year and Under 18 Months	3
SADDLEBACK DIANA	Heifer, 18 Months and Under 2 Years	1
*SADDLEBACK FALINE	Cow, 4 Years and Over	1
SADDLEBACK BLUEBIRD	Cow, 4 Years and Over	4
GET OF FRA-MAR CORONATION PRINCE	Get of Sire	3
PRODUCE OF SADDLEBACK DAISY	Produce	1
	3 Best Females	3

Many of our foundation cows are rich in proved Green Meadow inheritance. The daughters of Phillips Peerless Pete (soon A. R.) a son of Green Meadow Peerless, A. R. and Phillips Elsie Girl, 19333—858—A, are especially pleasing. We also have some top daughters of Fra-Mar Coronation Prince, A. R. (**traces top and bottom to Green Meadow Coronation Prince, A. R.**).

Bull Calves For Sale

SADDLEBACK FARM · Dorset, Vermont

S. S. YATES, Owner — WOODROW FOLLETT, Manager

LAKE DELAWARE FARM

DELHI, NEW YORK

We Didn't Wait For Santa Claus This Year — We Got Our Present Early

A New Herd Sire – Charlescote Crusader

Top Bull at the New England Sale at $2,550

Here He Is

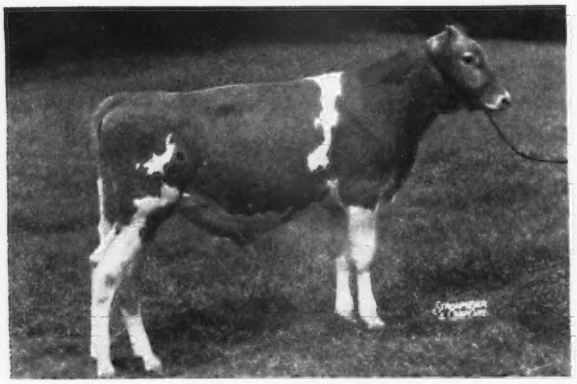

CHARLESCOTE CRUSADER
Dropped: March 4, 1949
7 nearest dams average 14790—790
Sire: **Langwater Peterson** (Langwater Peter, A. R.—Langwater Corona, 15066—749—A).

Dam of Charlescote Crusader

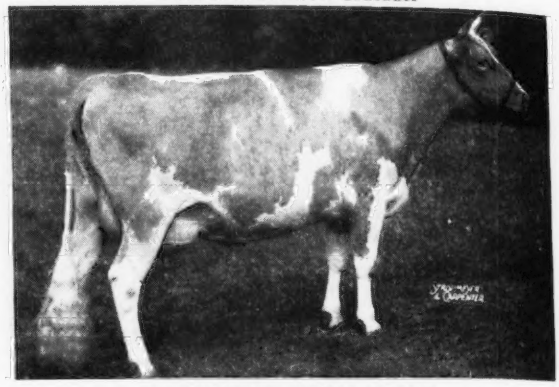

LANGVALLEY ROYAL NAOMI
12516—756—Jr2—365C. On retest 8137—472—Jr3 in 178 days.
Sire: **Caumsett King Royal** (own brother to Caumsett Ocean Clarice, 16371—964—AA).
Dam: **Foremost Nanita**, 16131—857—Jr2, Class Leader, third place.

Season's Greetings And Best Wishes To All Guernsey Breeders.

PETER G. GERRY, Owner — ACCREDITED — E. RAY MARTIN, Farm Manager

---

Presenting....

A Few Of The A. R. Cows That Have Made Records In Our Herd

	MILK	FAT	AGE
MARTHA'S AGATE OF CHILBROOK	13486	760	5yrs
LASSIE'S CHOICE OF CHILBROOK	14189	701	6yrs
ALICE'S LADY MAX	14320	695	9yrsC
APPIN'S PATSEY	12600	693	Sr4
DORA'S DAISY OF CHILBROOK	13920	691	6yrsC
RUAYNE LUCKY SUE	12985	650	5yrs
DINSMORE MAJESTIC VIOLA	12641	645	6yrsC
NANCY'S LADY DAIRYMAID	11345	617	Jr3C
MAXINE ROY OF WOODBERRY	13112	611	5yrs
LADY'S DAIRYMAID NANCY	13100	609	6yrsC

These are the kind of cows that are being bred to
QUAIL ROOST NO MAX RAIDER
From the Fern Family
BOURNEDALE MAXIM'S DUKE
From the Coronet Family

GOLDEN GUERNSEY

FEDERAL ACCREDITED HERD NO. 55685 . . . STATE BANG'S FREE NO. N. C. 178

GUERNSDEL FARM - University, North Carolina

DR. H. C. CARR, Owner — B. F. SPENCER, Manager

WITCHWOOD GUERNSEYS

PENNSYLVANIA BANG'S NEGATIVE NO. 127 FEDERAL ACCREDITED NO. 139370

LOOK AT THE GREAT COWS CLOSE-UP IN THE PEDIGREE OF

D. Charlotte's King

Sire: GARDENVILLE CORONATION PRINCE ($10,000), a son of Pine Manor King Kenfleur, A. R., full brother to Coronation King of Pine Manor, A. R. ($11,500).

D. Charlotte's King has been bred to many of our cows rich in the best of Langwater blood, some of these carry 3 crosses of Langwater-bred sires.

KING is a maternal brother to:

DOUGLASTON BARONESS DARLING
DOUGLASTON BARONESS CHARLOTTE
GARDENVILLE CORONATION KING

Sons for sale. Write today.

Drop in and browse around

His Dam

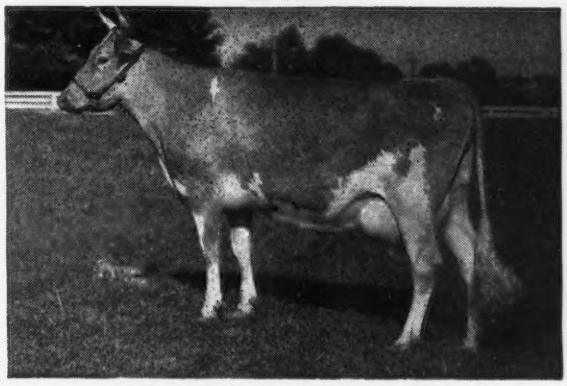

DOUGLASTON KING'S CHARLOTTE
15228—828—FF, 19751—988—AA
2 A. R. daughters
Dam of Gardenville Coronation King, $45,000.

His Maternal Sister
His Paternal Granddam

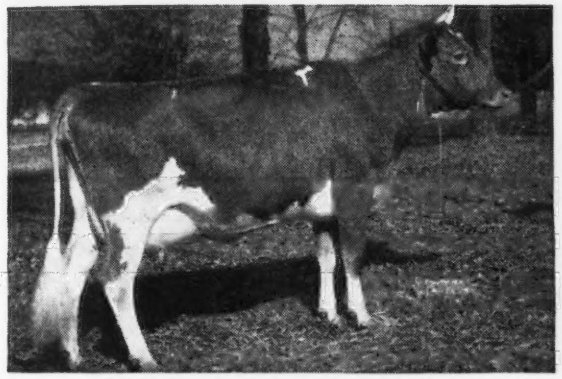

DOUGLASTON BARONESS DARLING
13717—671—GG, 15755—701—AA
Sold $5,000, resold $8,800
3 A. R. daughters including Riegeldale Emory's Charlotte, 12512—651—C, sold for $14,000.

His Maternal Granddam

DOUGLASTON MARY CHARLOTTE
12354—592—GG
17143—838—DD
Sold 1937 for $5,700
4 A. R. daughters, 1 A. R. son.

His Paternal Great Granddam

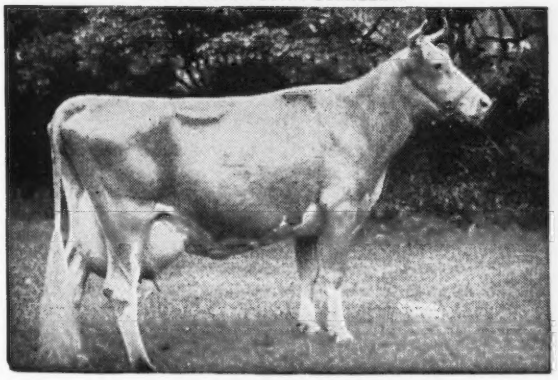

GREEN MEADOW MINUET
14433—708—F
19093—864—A
4 A. R. daughters, 3 A. R. sons.

His Paternal Great Great Granddam

GREEN MEADOW ROSAMOND
14218—803—C
Her Dam: GREEN MEADOW ROSALIND
16246—817—B

Visitors Always Welcome

Witchwood Farm - North Wales, Penna.

Jct. Highway 202-309 • Telephone-9952 or 7413

PHILIP J. BAUR, Owner LARRY TESSIER, Manager

Weber County Guernsey Breeders' Association

BEN LOMOND FARMS	C. A. Ferrin, Owner	Ogden, Utah
CANYON VIEW FARM	Fred Schoss, Owner	R. F. D. 4, Ogden, Utah
CHADWICK FARM	Joseph A. Chadwick, Owner	North Ogden, Utah
MIRA LOMA FARM	C. J. Smout, Owner	R. 3, Ogden, Utah
MARI-MAC FARM	J. Mack Rasband, Owner	North Ogden, Utah
SANLYNN FARM	Dr. O. S. Daines, Owner	R. 1, Ogden, Utah
SUN SHINE VALLEY FARM	J. Earl Felt, Owner	Huntsville, Utah
WEBER CENTRAL DAIRY		Ogden, Utah

TRAVELER AND THE MARYANN FAMILY

Cache Meadow Major

Born: OCTOBER 13, 1943

Sire: BENBROOK PIRATE—a son of Chicona Byrne, A. R. that is out of Butternut of Chicona, **13666—774—A—2x, outstanding daughter of the great sire—Langwater Traveler.**

HIS MATERNAL GRANDDAM

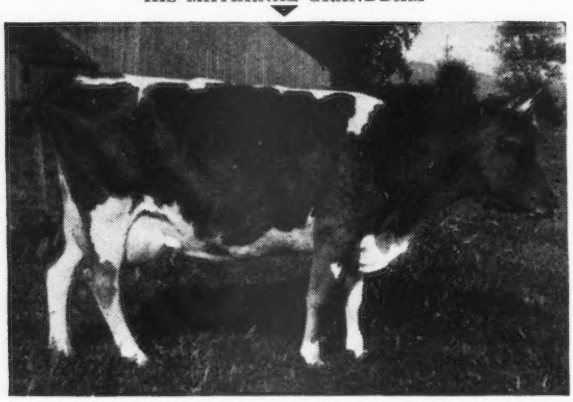

PANSY'S MARYANN
13327—645—AA, 14781—768—A
5 A. R. daughters
WESTERN GLOW BUTTERFAT MARYANN, 13825—763—AAA, former Class Leader. Sold for $14,600
WESTERN GLOW MAYFLOWER, 12794—650—FFF
WESTERN GLOW MARYLOU, 10729—502—GG

Major is out of Maryann's Queen of Springside, 9579—482—AAA, that is a daughter of Pansy's Maryann (see photo). Maryann is also a daughter of TRAVELER—thus MAJOR traces to this great sire top and bottom.

Major's daughters are now producing.

Bull Calves and Occasionally A Few Bred Heifers Are For Sale.

CANYON VIEW FARM
GLENN HIIBNER, HERDSMAN

FRED SCHOSS, Owner
R. F. D. 4, OGDEN, UTAH

Breeders Are Enthusiastic About the

FASCINATORS

McDonald Farms Fascinator

Sire: **FOREMOST PREDICTION, A. R.** More 700 lb. fat daughters than any Guernsey sire. More Excellent daughters than any Guernsey sire. Sire of show ring winners and noted as a sire of good udders.

Dam: **FOREMOST JENAVEVE**
12448—634—AA
3 A. R. daughters
14 years old and still going strong.

FASCINATOR is a full brother to Foremost Mattie, 13037—698—A.

Sons out of good MAXIM-FOREMOST cows.

VIRGINIA CONFERENCE ORPHANAGE

VICOR'S FARM

3900 West Broad Street—Richmond, Virginia

J. G. SIRLES, Manager — TELEPHONE 5-3075

A ROMULUS—ROYAL Cross

R. F.'s ROMULUS' DUKE

His first daughters now milking.

Sire: LANGWATER ROMULUS, A. R., sire of Coldspring's Romulus' Beauty, 14374—746—C—1095 T. M. Sold for $16,500.

His Paternal Granddam

LANGWATER COUNTRY FLOWER
15106—790—A
4 P. R. sons, 3 A. R. daughters

Dam: COLDSPRING'S HARDWICK'S POPPY
12538—590—GG
A daughter of Hardwick's Royal, A. R.

ROMULUS' DUKE SONS FOR SALE.
Occasionally a few females.

SUNSET VIEW FARM

Newtown, Pennsylvania

ALVIN WORTHINGTON, Owner

THE JUNIORS SPEAK

Note to R. G. Price, Advertising Manager:

DEAR DICK:

The boys and girls taking part in the Performance Register Essay contest really gave us some "gems" concerning the value of the Performance Register. We think these statements selected from the essays make the best copy we have ever had.

EARL SHULTZ

"In view of what the Performance Register contains it wouldn't be a question as to whether a breeder can afford to have it but how can he afford not to have it?"

"For the Guernsey breeder, large or small, who is looking for a herd sire the Performance Register will save many times the cost and many hours of time."

"Every day of delay in using it costs the breeder money, time and effort."

"No person hoping to breed superior cattle can afford to be without the Performance Register."

"It is the guiding light for the young breeder, the measuring stick for the established breeder, to the buyer, a sure, safe and unfailing guide."

ORDER NOW

THE AMERICAN GUERNSEY CATTLE CLUB
PETERBOROUGH, N. H.

( ) Send me the 1948 Summary of the Performance Register at $3.50.
( ) Send me the 1947 Summary of the Performance Register at $3.50.
( ) Send me Vol. II of the Performance Register at $10.00.
( ) Send me Vol. I of the Performance Register at $10.00.
( ) Send me further details concerning the Performance Register.

Signed . . . . . .

Address . . . . . .

. . . . . .

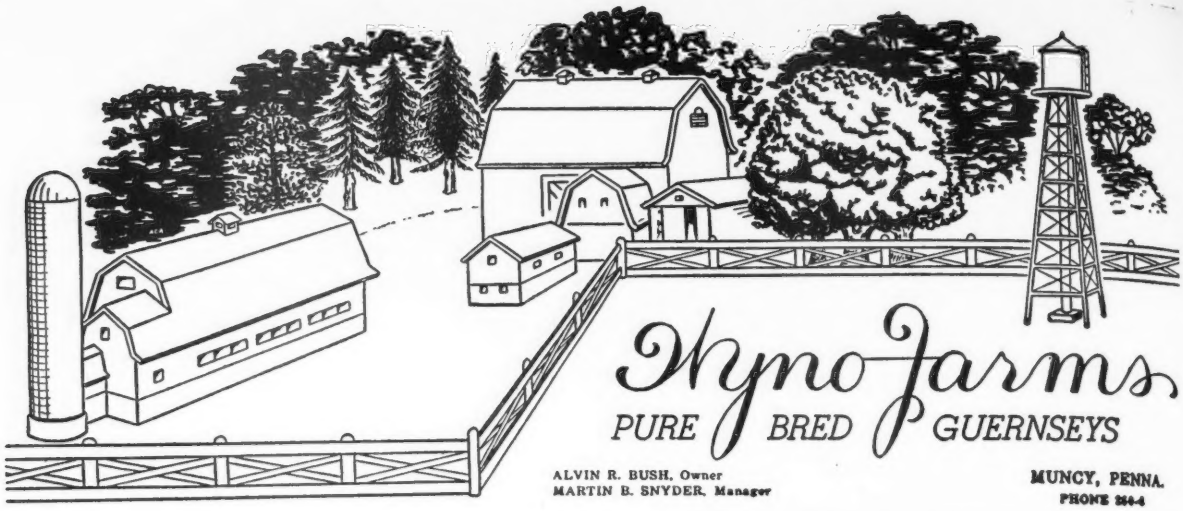

T. B. AND BANG'S ACCREDITED

We Are Especially Proud To Have In Our Herd

King's Highest Record Daughter

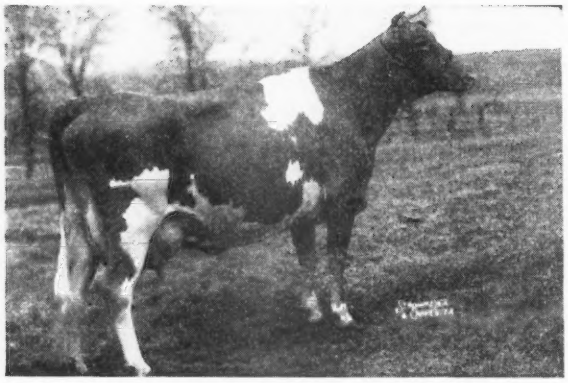

Pine Manor King's Romance

11376—551—G, 14061—696—Sr4
17906—937—7yrs—365C (VG '47-'49)

Her Sire: CORONATION KING OF PINE MANOR

Her Dam: FLORHAM CRYSTAL, 17717—966—AA

Her Progeny in Herd:

WYNO'S MYTH (sire—Gardenville Supreme)

WYNO BEAU'S LEGEND—bull calf, born May 25, 1949.

OTHER GOOD ONES RECENTLY FINISHED

	MILK	FAT	AGE
HOMINY HILL ROSE	16521	841	Sr2—365C (Class Leader)
LANGWATER ANGELIC	17269	821	6yrs—365C (VG '47-E '49)
ESTHER OF FERN SPRING FARM	16813	882	Jr4—365C

OUR SENIOR SIRE

Coldspring's Hardwick's Beau

(Hardwick's Royal, A. R. Coldspring's Romulus' Beauty, 14374—746—C, E '47-'49

Sons Available

GOLDEN GUERNSEY

Season's Greetings from All of Us to All of You.

A MERRY CHRISTMAS and a Happy New Year from Woodvale

Coldspring's Noble's Leader

Sire:
Coldspring's Romulus Noble, A. R.
Dam:
Coldspring's Hardwick's Content
14005—640—G
A daughter of Hardwick's Royal, A. R.

Rosemount May King, A. R.

Sire:
Green Meadow Mahomet, A. R.
Dam:
May Princess
13437—678—C
5 A. R. sons

For 1950—we will have sons of
NOBLE'S LEADER and MAY KING
For Sale

CONTACT US TODAY

T. B. ACCREDITED 555610 . . . BANG'S FREE 85

WOODVALE FARM

Tarboro, North Carolina

C. H. HENDERSON, JR., Owner
C. R. POINDEXTER, Manager

We Have a Group of Top Brood Cows
And Introduce

DOUGLASTON LADY SALLY

6728—359—GHI
6187—388—4yrs—D. H. I. A.
8160—493—6yrs—D. H. I. A.
8945—484—8yrs—D. H. I. A.
8850—507—10yrs—D. H. I. A.
10779—618—EE
12163—699—5yrs—365C
9394—545—7yrs—D. H. I. A.
6830—360—9yrs—D. H. I. A.
8630—456—12yrs—D. H. I. A.
7250—388—13yrs—D. H. I. A.

Lifetime production to date
94332 Milk—5313 Fat

Classified Excellent 1947
Reclassified Excellent 1948

Dam of: **WYCHMERE FORWARD SYLVIA**
10014—482—2yrs—D. H. I. A.—2x
12817—649—EE
9917—492—4yrs—D. H. I. A.—2x
12203—621—A
11330—553—7yrs—D. H. I. A.—2x
8380—403—8yrs—D. H. I. A.—2x

WYCHMERE NOBLE SANDRA
9560—455—Jr2—365

WYCHMERE SALLY ANN
7280—402—2yrs—D. H. I. A.—343 days

WYCHMERE NOBLE SALMA (heifer)

LADY SALLY has several sons in good herds doing a fine job. **We can offer you sons of good proved cow families by our proved herd sires.**

BANG'S FREE A678 . . . T. B. ACCREDITED 351467

WYCHMERE FARM • Lake Road, Ontario, N. Y.

HELEN R. C. MOTLEY, Owner — CLIFFORD W. SMITH, Manager

Typical A. R. Cows In Our Herd

	MILK	FAT	AGE
CLEAR SPRINGS' MAXIM F. GEM	12299	674	5yrs
CLOVERLAND MAXIM K. EMPRESS	12515	649	Jr3C
CLOVERLAND'S K. ROSE	12443	634	5yrs
CLEAR SPRINGS' MAXIM F. HONEY	13155	633	Sr4C
SKUGGEK'S COMET'S BONNIE	10914	599	Jr3
CLEAR SPRINGS' MAXIM F. HELEN	10874	571	6yrs
CLOVERLAND MAXIM K. MINNIE	11615	565	Jr3
CLOVERLAND MAXIM PRINCESS	10487	545	Jr3C

These and other good A. R. cows are being bred to such sires as —

QUAIL ROOST BEAU KING . . . a daughter just finished with 12443—634—5yrs.

ELSIE'S FAYROYAL NOBLE . . . his full brother is for sale. A son of Quail Roost Noble Swain, A. R. out of an A. R. daughter of Bournedale Bright Star, A. R.

GAYOSO CORONATION LEVITY . . . a son of Coronation Melba's Majestic ($8,500).

Send for prices and pedigrees on our available bull calves.

Walker's Cloverland Dairy • Alexandria, Louisiana

M. W. WALKER, Owner — R. L. ALSOBROOK, Manager

Some more DYNAMO inheritance PLUS the FAITHFUL line

Foremost Acme 5th

Born October 26, 1944

His Paternal Granddam

FOREMOST LIDA
15537—826—Jr2—365C (Class Leader 8th Place).
17674—962—Jr4—365C (Class Leader 5th Place).
2 A. R. sons, 2 A. R. daughters including Foremost Perfect Lady
13192—721—G
17581—864—AA
15244—758—6yrs—305C—2x

ACME 5th is by Foremost Acme, A. R. (3 nearest dams average 17326—868). Acme is by Foremost Royal Valor, A. R. out of Lida (see opposite). Royal Valor blood is in demand. 9 of his daughters sold in the 1942 Foremost Sale for an average of $3,111. He is a maternal brother to the noted sire, Foremost Prediction, A. R.

ACME 5th is out of Caumsett Eastern Ina, 16023—659—G (sold for $2,000, 1943 Guernsey Sale). Ina is by Caumsett High Strung, A. R. out of the long distance champion fat producer of the breed—Caumsett Ida. Ida has 10 A. R. records—**all** over 654 lbs. fat, 6 over 800 lbs. fat, 9 over 700 lbs. fat, 21475—900—A (1 A. R. son, 4 A. R. daughters—all over 638 lbs. fat).

ACME 5th is being bred to the MAGNET and NORTHERNER Get. The resulting calves are most pleasing. **HIS SONS FOR SALE.** Send for prices and pedigrees.

GREYSTONE FARM • Auburn, New York

T. B. Accredited . . . Vaccinated

L. S. Riford and T. M. Staples, Owners — T. M. Staples, Manager

CONTENT AND TRANQUIL CLOSE-UP

Wow!!

— What inheritance —

Blakeford Control

Born: August 3, 1944

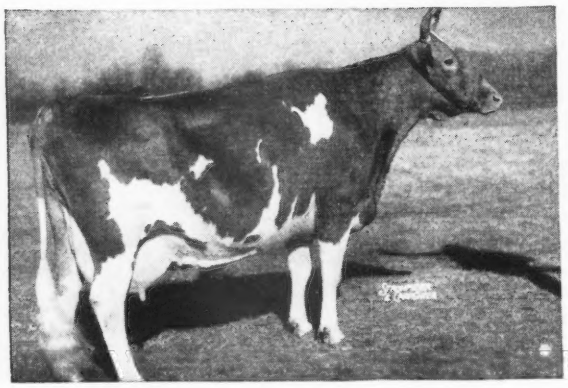

Look At His Full Sister

◄ **BLAKEFORD TRANQUIL, A. R.**
15706—748—CC
TWICE EXCELLENT
'47-'48

CONTROL is by Blakeford Lord Jim, A. R. out of Broadland Content, 11823—612—EE
▼ (1 A. R. son, 2 A. R. daughters).

Traces to Green Meadow Cornelia, A. R. and Green Meadow Tranquil, 14736—801—E (both are daughters of Langwater Content).

Bull calves and occasionally a few bred or open heifers for sale.

GREEN HILLS FARM • R. D. 3, Perkasie, Pa.

Mr. and Mrs. Richard J. Walsh, Owners — Tel. Dullin 4547 — Charles W. Van Horn, Manager

ALDERNEY - BROOKLAWN FARMS

Season's Greetings and Best Wishes to All Our Guernsey Friends

Going South this winter or home for Christmas be sure to stop at our farm

Located on the intersection of U. S. 202 and New Jersey 10

Visitors are Always Welcome — Come and see our herd.

J. L. MacDOUGALL
Superintendent

Alderney-Brooklawn Farms
MORRIS PLAINS, • NEW JERSEY

FULLY ACCREDITED — VACCINATED

PRODUCERS OF
GOLDEN GUERNSEY MILK

Falcon's Flight Farms

Herd Founded 1906—Continuous Testing Since 1917

OUR CONSIGNMENT

to the Glenburnie Sale, Trenton, N. J., December 9, 1949

AN A. R. COW: STERLINGOLD CLAUDIA, 9717—455—Jr3—305C—858 T. M.
Sire: CORONATION CLIMAX — Dam: SHERWOOD FOREST QUEEN MELODY

A BRED HEIFER: FALCON'S NORANDA
Sire: EASTLEIGH MARMION — Dam: HOUGHTON PRIDE

TWO OPEN HEIFERS: FALCON'S QUARTZ, by Sterlingold Merry Boy out of Falcon's Joy, a member of our best cow family, and FALCON'S ROSELLA, by Blakeford Nobleman out of Fairfields Jesebel, 9167—525—Jr4—305—908 T. M.

A REAL GOOD HERD SIRE PROSPECT: FALCON'S RIVAL
Sire: BLAKEFORD NOBLEMAN — Dam: FALCON'S OPHELIA
11126—523—BB
10056—471—11yrs—305—610 T. M.—D. H. I. A.
9130—435—12yrs—574 T. M.—D. H. I. A.
10300—439—12yrs—HIR in 271 days—2x (still on test)

The dam is a fourteen-year-old cow with an udder attached like a heifer.

Look these over carefully at the sale.

ALTON AUSTIN CHENEY
CHARLES B. CHENEY } Trustees

ARTHUR H. MAY, Manager
HENRY JENSEN, Herdsman

GOLDEN GUERNSEY

Litchfield, Connecticut

DON'T OVERLOOK OUR DUKE BULL

Melba—Darling—Coronation King

Gardenville Supreme's Duke

Born: DECEMBER 8, 1944

Sire: GARDENVILLE SUPREME—purchased by Jacob Tanis, Ideal Farms, Augusta, N. J., for $7,600.

His Paternal Granddam

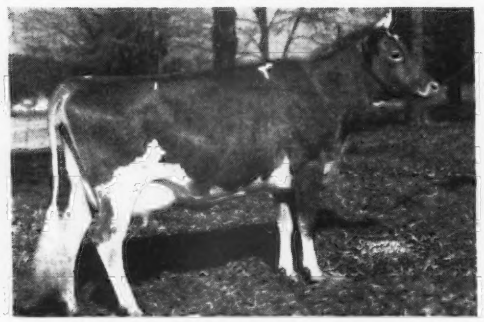

DOUGLASTON BARONESS DARLING
13717—671—GG, 15755—701—AA
Sold for $8,800 in 1942—$7,200 in the Gardenville Dispersal.

His Paternal Great Granddam

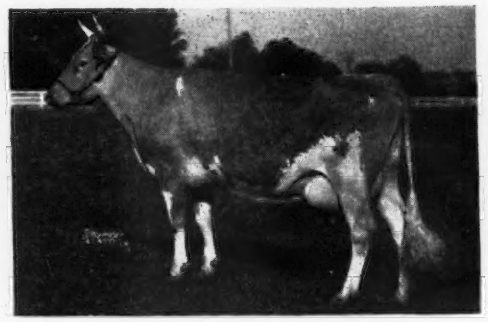

DOUGLASTON KING'S CHARLOTTE
15228—828—Sr2—365C, Class Leader 4th Place, 19751—988—AA. Sold for $11,000 in the Gardenville Dispersal.

DUKE is out of a daughter of Coronation King of Pine Manor, A. R. ($11,500) that is out of a daughter of Broadland Border King, A. R.

Bull calves and occasionally a few females for sale.

Stock rich in these proved—popular blood lines.

SOBELMAN FARMS CO. • Ivyland, Pennsylvania

B. H. SOBELMAN, Owner

4 Blues And A Junior Champion

INDIANA STATE FAIR, 1949

Junior Champion Bull . . .

McDonald Farms S. Noblyborn

Born: JANUARY 18, 1948

A son of McDonald Farms Steadfast out of McDonald Farms Fadelia, 10691—622—Sr2C, 13514—750—6yrsC, Classified Very Good '47. **She is a daughter of Foremost Prediction, A. R.**

EAGLE VALLEY DAISY'S HASSAN . . . 1st prize Bull, 18 Months and Under 2 Years.

1st out of 46

EAGLE VALLEY H. GEM . . . 1st prize Heifer Calf, 4 Months and Under 12 in a class of 46.

1st out of 29

EAGLE VALLEY H. ROSE . . . 1st prize Junior Yearling in a class of 29.
All three . . . are sired by McDonald Farms Hassan, A. R., our proved son of Distinction out of Blakeford Phyllis, 600—G, E '47-'48.

Bull calves by HASSAN are now for sale.
You'll like his Get.

EAGLE VALLEY FARM

R. R. 2, Box 463, Indianapolis 44, Indiana
10 miles Northwest of Indianapolis on U. S. 52

J. K. LILLY, JR., Owner
J. ELI WARD, Manager

FULLER FARMS ★ *Shelbyville, Indiana*

Route 2

McDonald Farms King Nathan

BACKED BY GREAT COWS CLOSE-UP

His Dam

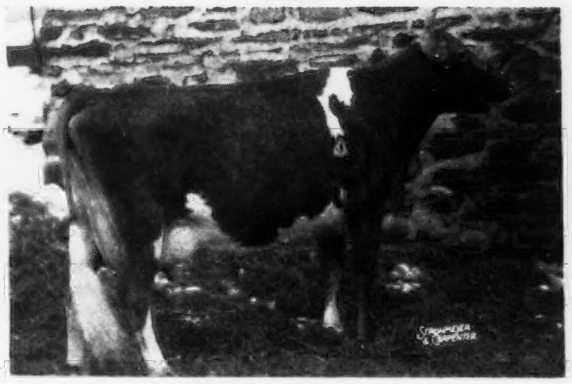

McDONALD FARMS GENTIAN
9952—540—G
2nd Dam: WALNUT'S ELLA'S PANSY
11763—634—A, 12973—661—AA, E '47.

His Paternal Granddam

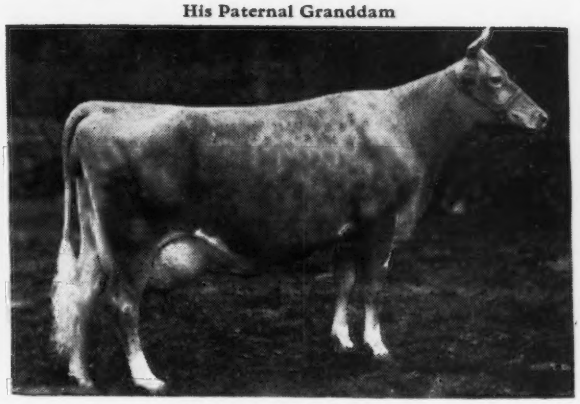

GREEN MEADS THELMA
13518—740—D
E '47

Sire: **Myhaven King, A. R.,** over $250,000 worth of progeny have been sold by King from McDonald Farms. King is a sire of prize winners and cattle that meet with buyers' approval.

KING NATHAN—is being bred to the daughters of **McDonald Farms Golden Lad** (McDonald Farms Distinction, A. R.—McDonald Farms Golden Girl, 10652—562—G).

HESTER AND PARRISH FULLER, Owners P. E. KEFFABER, Supt. C. S. COLLINGS, Manager

White Lick Farm

REGISTERED GUERNSEYS

E. K. WETZEL ★ ★ ★ MOORESVILLE, INDIANA

MAILING ADDRESS: E. K. WETZEL, 4109 E. THIRTY-EIGHTH ST., INDIANAPOLIS 1, IND.

A MERRY CHRISTMAS and HAPPY NEW YEAR from WHITE LICK to YOU

In 1949—We have added some TOP cows and females. We had a show herd at the Indiana State Fair and did well (see November 1 advertisement, page 934).

The Get of **Flying Horse Amy's Private** is most pleasing and did well at Indiana. Backing up **PRIVATE** is **White Lick Royal Honor,** a son of Langwater His Honor, A. R., and Woodacres Royal Verona, 15587—748—Sr4—365C, sold for $2,000, VG '47, and **Chedco Jupiter** (Chedco Advance, A. R., and Chedco Honey Girl, 9679—530—D).

In 1950—You will hear more from us.
We will have AMY'S PRIVATE sons out of cows with more and more behind them.

WRITE US TODAY

HERD T. B. ACCREDITED-CERTIFIED BANG'S FREE

GOLDEN GUERNSEY

MR. AND MRS. ERWIN K. WETZEL, Owners — LLOYD SIMMONS, Manager — **MOORESVILLE, INDIANA**

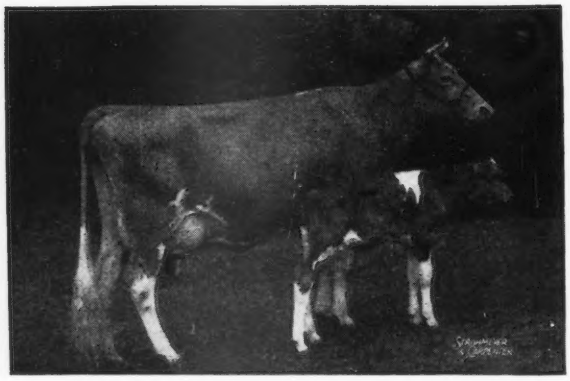

A Lot Has Happened Since This Photo Was Taken

◄ *Flying Horse Royal Rose*

15059—853—Jr2C, 3rd Place
22558—1154—5yrsC, National Record

And our sire—**Flying Horse Master's Royal as a calf.**

ROYAL IS A BIG BOY NOW. He is a proved A. R. sire and we have over 100 of his daughters in our herd.

More Honor For His Family . . . Flying Horse Rose—his maternal granddam—has been given a place of honor in the "Old Ladies Home" at Flying Horse. In September, the great cow Tamworth Isabel died, and Rose was given her place of honor among the 6 great cows in the "Old Ladies Home" at Flying Horse.

Royal sons for sale . . . Also a group of Royal heifers will be sold. Start 1950 with a Royal son or a group of Royal daughters.

Season's Greetings and Best Wishes To All

VISITORS AND INQUIRIES ALWAYS WELCOME

200—HEAD—200

GRANDVU FARMS ◆ BAUMGARTENER BROTHERS ◆ **Wrightstown, Wisconsin**

T. B. ACCREDITED—VACCINATED

ROUTE 10 RICHMOND 24, VIRGINIA

The Big 3 In Our Breeding Program

STEADFAST and LEVITY

1. A Proved Sire . . . STEADFAST VALOR OF OLDACRES, A. R.

A son of Levity's Valor, A. R. that is by Langwater Valor, A. R. out of Shuttlewick Laughter, a daughter of **Shuttlewick Levity. Steadfast Valor** is out of Langwater Mab, 14949—830—D, a daughter of Langwater Steadfast, A. R.

VALENCIA and LABELLE

2. A Valencian Son out of Labelle . . . LANGWATER ACE

A son of Langwater Valencian, A. R. that is out of Langwater Valencia, 17509—952—A. **Ace** is out of Foremost Labelle, 17716—801—AA ($4,400). 3 A. R. daughters, 5 breeding sons. He is a maternal brother to Langwater Caroline, A. R. ($10,000) E '47.

COUNTRY FLOWER TOP and BOTTOM

3. A Patrician out of a Countryman . . . LANGWATER JEFFREY

A son of Langwater Patrician, A. R. that is by Langwater Pharaoh, A. R. out of Langwater Country Flower, 15106—790—A (3 A. R. sons, 3 A. R. daughters). **Jeffrey** is out of Langwater Johanna, 11801—611—F, a daughter of Langwater Countryman, A. R. out of Langwater Joyce, 13831—705—GG.

Bull calves out of A. R. cows are now available.

Bulls by these 3 sires, rich in proved Langwater inheritance.

GOLDEN GUERNSEY

J. SCOTT PARRISH, Jr., Owner WILLIAM DeWALD, Herdsman HOMER D. DUNHAM, Manager

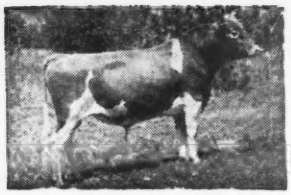

Picture taken at 20 months
LANGWATER PERICLES
He is out of FOREMOST LABELLE.
17716—801—AA

SHAWNEE SPRINGS FARMS

MONROE, MICHIGAN

Proved Popular Inheritance

Picture taken at 18 months
LANGWATER ROYALTON
He is out of LANGWATER CORA
15653—710—D

For Sale....Two Bulls That Represent Our Best

ROYALTON SONS OUT OF PERICLES DAUGHTERS

Brings In The Blood Of Three Great Cow Families

CORA—LABELLE—COUNTRY FLOWER

1 . . . Bull calf—Born: July 11, 1949. He is out of Shawnee Springs Vanity (on test as a Jr2-year-old) a daughter of **Pericles** out of Blakeford Minuet, 11727—505—AA, a daughter of **Langwater Ambassador** out of a daughter of **Langwater Reveller. Here is a bull rich in the best of proved Langwater breeding.**

2 . . . Bull calf—Born: July 30, 1949. He is out of Shawnee Springs Memory (on test as a Jr2-year-old) a daughter of **Pericles** out of Fairholme Trixie, **16185—712—EE. She milked up to 81 lbs. per day as a Jr4-year-old.**

BOTH are BY ROYALTON—BOTH out of TOP TWO-YEAR-OLD PERICLES DAUGHTERS.

Send for price and pedigree

T. B. ACCREDITED NO. 546036 . . . NEGATIVE TO BANG'S 9945

W. H. EICHBAUER, Owner — **"On Historic River Raisin"** — NELSON BUTCHER, Herdsman

TWO HALF - SISTERS TO OUR HERD SIRE

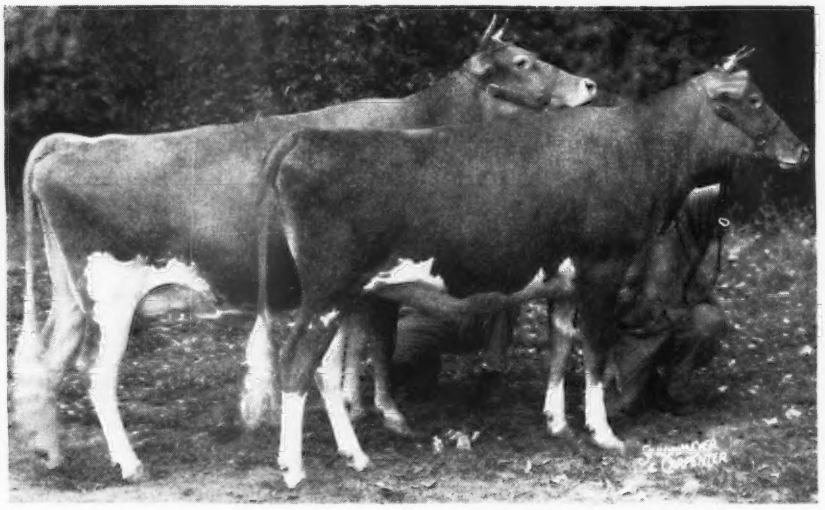

First prize Produce of Horse Shoe F. Calla at the 1949 National Guernsey Show, showing

NORTHERN CONRAD'S MOLLIE } HALF-SISTERS
HORSE SHOE CONRAD'S CROTON } TO ASTERBILT
Mollie was also 1st prize Jr. Yearling

Horse Shoe Conrad's Asterbilt

A son of Riegeldale Emory's Conrad and out of Beacon Hill Aster, 13243—681—A—2x, 18074—880—A (2 A. R. daughters including one with 2 former Class Leading records).

→ These two heifers are also ¾ sisters to **NORTHERN CONRAD'S SUGAG** (In our Herd) **3rd prize 2-year-old, 4th in Best Uddered class, Minn., 1949. Asterbilt was 2nd Aged Bull, Minn., 1949.**

BRANDTJEN FARMS - Farmington, Minnesota

BERT SCHWINGHAMER, SUPERINTENDENT OF CATTLE

GWYNLLAN FARM

GWYNEDD VALLEY ★ PENNSYLVANIA

A. D. THAYER, Owner
F. H. WEIGLE, Manager

FEDERAL ACCREDITED
No. 325948

PENNA. BANG'S FREE
No. 930

1929 - 1949

Season's Greetings and Best Wishes

During the coming year . . . 1950

We cordially invite you to visit our farm and see the herd.

Foundation . . . About 90 of the females in our herd are rich in the blood of Green Meadow Coronation King, A. R. Many carry the same line of blood as the top priced animal of the breed—Gardenville Coronation King ($45,000).

STUDY THE GET OF THESE SIRES

FAIRLAWN H. HERMIT . . . rich in the blood of the great sire, Green Meadow Coronation King, A. R. A son of Green Meadow Hornet out of Coronation Brilliant ($3,500) a daughter of Coronation Rose King, A. R.

ANTIETAM VAGABOND, A. R. . . . a great cow family close-up. He is by Langwater Vagabond, A. R. ($16,500) out of Vallevue Country Colleen, 14433—689—GG (3 A. R. sons).

CAUMSETT HIGH BOY . . . full brother to the 1st prize 4-Year-Old, National Guernsey Show, 1948. He is by Caumsett High Strung, A. R. out of Caumsett Royal Pearl, 19055—912—Sr4—365C (1 A. R. son, 3 A. R. daughters).

LANGWATER RANGER . . . from the Country Flower line. He is sired by Langwater Patrician, A. R. out of Langwater Blend, 10237—609—EE. Several Ranger daughters are now on test.

Your Confidence In Our Breeding Program Is Most Gratifying

We wish to thank those breeders who bid on or bought Gwynllan Guernseys at public auction or at private treaty during the past year.

Stock For Sale Rich In These Proved Blood Lines

GOLDEN GUERNSEY

To Further Strengthen The LEVITY Inheritance In Our Herd . . . . We Selected

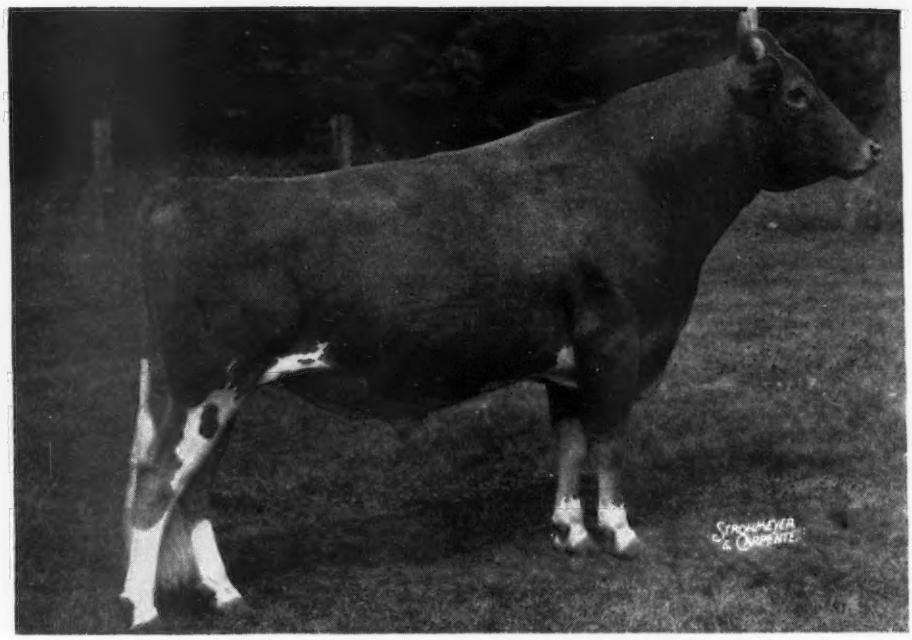

WOODACRES ROYAL SENSATION
Born: MARCH 11, 1945

Sire: DOUGLASTON PRINCE ROYAL, A. R. . . . A Levity-bred bull with proved production ability.
10 P. R. sons, 51 A. R. daughters
75 A. R. records av. 12293—643
1 over 1000 lbs. 1083
4 over 900 lbs. av. 969
4 over 800 lbs. av. 912
27 over 700 lbs. av. 786
42 over 600 lbs. av. 734
65 over 500 lbs. av. 673

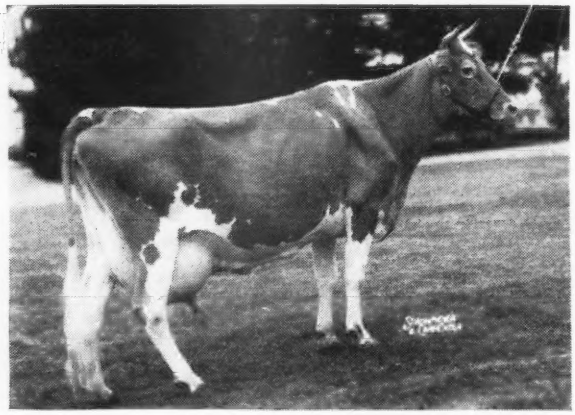

His Dam
WETHERSFIELD LUCY SENSATION
12609—649—GG
14512—783—B
19284—990—AA
A daughter of Lucy of Wood Homestead
13605—711—AA

Sensation is being used on our daughters of McDonald Farms Hubert (grandson of Myhaven King, A. R.), and out of our daughters and granddaughters of Imp. Financier of Myrtle Place, A. R.

Bull calves and occasionally a few females for sale.

FEDERAL ACCREDITED FOR T. B.—STATE BANG'S FREE

CLEARVIEW FARMS • Winthrop, Maine

NORMAN B. WOOLWORTH, Owner HARLAND KENNISON, Herdsman L. R. LYONS, Manager

ONCE AGAIN—We present our ACE BULL BATTERY

WE FEEL WE HAVE A COMBINATION HARD TO BEAT

DAUGHTERS OF ALL ARE IN MILK

ALL SIRED by **LANGWATER KING OF THE MEADS, A. R.**

1. MEADOW LODGE KING'S WARRIOR, A. R.
Dam: **Green Meadow Wanda,** 14409—617—A
A maternal great grandson of Green Meadow Wistaria, 15963—807—A.

2. MEADOW LODGE KING'S RAIDER, A. R.
Dam: **Meadow Lodge Rex's Trilby,** 11727—537—GG
Line-bred to Langwater Africander, A. R.

3. MEADOW LODGE KING'S MASTERPIECE
Dam: **Meadow Lodge Rex's Martha,** 12587—775—E
A daughter of Bournedale Rex, A. R.

4. MEADOW LODGE KING'S OKLAHOMA
Dam: **Moonlight's Gentian,** 16389—881—AA
Excellent 1947

We Added Another Ace —

McDONALD FARMS AUGUSTA'S IDEAL
Dam: **Douglaston Lady Augusta,** 12106—607—E
Classified Excellent 1947-1948.

GET KING OF THE MEADS TOP AND BOTTOM through a son of one of these sires.

MIKE CECIL, Herdsman — EVERETT R. BEATY, Owner

McDonald Farms High Skyline

His First Daughter Now Fresh and Doing Well

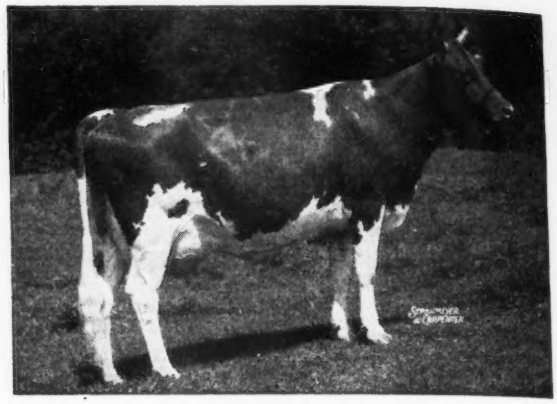

His Dam

McDONALD FARMS GENTLE
11049—690—DD
12646—737—5yrs—365
E '47-'48

Member 3rd prize Produce of Dam, N. G. S., 1949

2nd Dam: **DOUGLASTON LADY AUGUSTA**
E '47-'48
4 Excellent daughters
1 Very Good

Sire:
McDONALD FARMS HIGHTIME
2 P. R. sons, 6 A. R. daughters
3 over 600 lbs.
McDonald Farms High Jilda
12365—625—Jr2—365—1092
12752—625—Sr3—365C—1090
VG '47 '48
McDonald Farms High Jalena
11650—622—Jr2—365—1088
VG '47
McDonald Farms High Juneau
13161—616—Jr2—365—1088

FOREMOST PREDICTION
Peer Trophy (sire) N. D. S., 1940, 1941, 1947, 1948.
72 P. R. sons, 101 A. R. daughters
2 over 800, 31 over 700, 55 over 600 lbs.
9 Excellent daughters
More 700 lb. daughters than any bull of the breed.
McDonald Farms Fidelity
11007—613—FF—1079
14276—838—6yrs—365C—1094
VG '47 '48
McDonald Farms Elsie
12706—712—E—1095
15080—822—6yrs—365—1095

WALNUT'S ELLA'S PANSY
12973—661—AA—1089
11763—634—A—1085
E '48
1 P. R. son, 3 A. R. daughters
McDonald Farms Imogene
11730—664—Jr2—365—1090
11233—598—Sr3—305C—914
McDonald Farms Pre Karena
11204—587—Jr2—365C—1093

FOREMOST'S BELL BUOY
18 P. R. sons, 32 A. R. daughters
2 over 800, 7 over 700, 13 over 600 lbs.
Foremost Leila
10468—567—E—1093
13965—832—A—1095

VALOR'S FAITHFUL
14084—755—F
20011—976—AA—1095
2 P. R. sons, 2 A. R. daughters
Foremost Noble Girl
13608—726—FF—1095
15433—807—DD—1094
13974—656—B—1095

LANGWATER ADJUSTER
3 P. R. sons, 17 A. R. daughters
5 over 600 lbs.
Unkledox Grace
10302—542—G—1011
12948—673—A—1095

WALNUT'S ELLA
1 A. R. daughter

Dam:
McDONALD FARMS GENTLE
E '47-'48
11049—690—DD—1086
12646—736—5yrs—365—1091

FOREMOST PREDICTION
Peer Trophy (sire) N. D. S., 1940, 1941, 1947, 1948.
72 P. R. sons, 101 A. R. daughters
2 over 800, 31 over 700, 55 over 600 lbs.
9 Excellent daughters
More 700 lb. daughters than any bull of the breed.
McDonald Farms Fidelity
11007—613—FF—1079
14276—838—6yrs—365C—1094
VG '47 '48
McDonald Farms Elsie
12706—712—E—1095
15080—822—6yrs—365—1095

FOREMOST'S BELL BUOY
18 P. R. sons, 32 A. R. daughters
2 over 800, 7 over 700, 13 over 600 lbs.
Foremost Leila
10468—567—E—1093
13965—832—A—1095

VALOR'S FAITHFUL
14084—755—F
20011—976—AA—1095
2 P. R. sons, 2 A. R. daughters
Foremost Noble Girl
13608—726—FF—1095
15433—807—DD—1094

DOUGLASTON LADY AUGUSTA
E '47-'48
12106—607—E—1095
The only cow of the breed to classify Excellent and have 4 Excellent daughters.
5 A. R. daughters
McDonald Farms Elcena
VG '47 '48
13079—624—G—1095
15994—770—BB—1095
McDonald Farms Deressa
E '47 '48
13502—659—G—1095
15959—744—AA—1087
10281—523—6yrs—305C—610
11858—584—8yrs—365—730

IMP. FINANCIER OF MYRTLE PLACE
19 P. R. sons, 64 A. R. daughters
3 over 800, 10 over 700, 31 over 600 lbs.
Douglaston Lady Drogheda
14933—847—A—1095

GREENACRES FAIRY FERN
13863—663—A
1 A. R. daughter

GOLDEN GUERNSEY

Other Sires in Service

McDONALD FARMS SKYLINE KING
S: MYHAVEN KING, A. R.
D: McDONALD FARMS GRATITUDE, 10415—578—GG E '47-'48

McDONALD FARMS DISTINCTIVE
S: McDONALD FARMS DISTINCTION, A. R.
D: McDONALD FARMS DOLLY, 15379—707—AA E '47-VG '48

HIGH SKYLINE sons for sale from good A. R. dams.

O. H. LIEBERS — L. E. LIEBERS, Owners PAUL RIGGERT, Herdsman

ROUTE 1 • LINCOLN, NEBRASKA

TEXAS TALKS ABOUT GUERNSEYS

Our Herd Sires

1. WOODACRES ROYAL PHILOSOPHER

A son of the Levity-bred sire, Douglaston Prince Royal (**noted production sire**) out of an A. R. daughter of Alfalfa Farm Philosopher, A. R.

2. HORSE SHOE FOREMOST MARQUETTE

A son of Foremost Hermes, A. R. out of Horse Shoe Raider's Anita, a granddaughter of Bournedale Rex, A. R.

3. SECO IM-PART

A son of the great production sire Gayhead's Imperial, A. R. out of a daughter of Coronation Herald, A. R. (**brings in another Levity cross**). From the Lady Rosa family.

Bull calves by these sires are for sale.

GOLDEN GUERNSEY

HOLTEX FARMS

Route 2, Dallas, Texas

L. H. SMOKLER, Owner

Quaint Lady and the Opaline Families Close-up

Opaline's Royal of Langwater

Born: NOVEMBER 20, 1947

Sire: CHURN CREEK'S COUNTRY HONOR, a son of Langwater His Honor, A. R. out of Foremost Quaint Lady, 16418—740—6yrsC, VG '47-E '48.

Dam: CHURN CREEK'S ROYAL OPALINE
15672—685—Sr2
A daughter of Langwater May Royal, A. R. out of Langwater Opaline, 17427—763—8yrs, 3 A. R. daughters with records of 813—6yrsC, 685—Sr2, 657—Sr2.

Bull calves and occasionally a few females for sale. Send for prices and pedigrees.

GOLDEN GUERNSEY

Hardman Guernsey Farm

Grand Prairie, Texas

W. C. (BUD) HARDMAN, Owner, P. O. Box 334
HACK CREEL, Manager

Traces To The Musical Family . . .

MEADOW LODGE KING BRUCE

Born: OCTOBER 23, 1947

Sire: **MEADOW LODGE KING OF THE MEADS,** a son of Langwater King of the Meads, A. R. out of Green Meads Queen Snowflake, 10510—601—Jr2C, 11362—614—Sr4. Snowflake is a full sister to Green Meads Queen Snowfli, 12720—758—Sr2C and to Green Meads Levity King ($15,000).

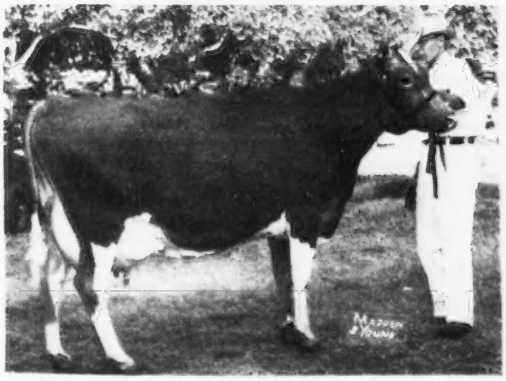

HIS DAM

◄ **WALKER ROYAL BEAUTY**
1st prize Aged Cow, Sr. & Gr. Ch., Oklahoma, 1948.
E '47-D '48
11679—681—Sr2
A daughter of Flying Horse Royal Piper, A. R. that is by Flying Horse Farm Royal, A. R. (son of Flute) and out of Catamount Melody, 12360—751—GG, 14047—848—AA, E '48.

Bull calves and occasionally a few females for sale

J. T. LIVELY AND SON,
Owners

GOLDEN GUERNSEY

BLUFF VIEW FARM

Route 5, Box 100, Dallas, Texas

Bull Calves For Sale

BULLS by our Peter Pan bull.

BULLS out of high record Prospect daughters and rich in our Blossom family blood.

✓ Check on our bulls
We may have what
you're looking for.

SIRED BY
CHARLESCOTE PETER PAN

A son of Langwater Peter, A. R., out of Broadwater Falice, 13299—654—Jr2—365C, 18324—875—Jr4—365C. A former Class Leader and a double granddaughter of Langwater Peter Pan, A. R.

GREENWAY FARM

Ware, Massachusetts

ACCREDITED—NEGATIVE

G. H. TIMMINS
Owner

L. B. WILSON
Superintendent

Guernsey Pedigree Specialists

Established in 1915

Pedigrees and catalogs in all forms and sizes

Number of Ancestors	Size of Blank	Typewritten (Two Color) 1 copy	Ditto 10 copies	(Two Color) 20 copies
14	8½" x 11"	$1.25	$1.75	$2.25
14	14" square	1.75	2.00	2.50
30	14" x 16"	2.00	2.50	3.00
30	4¼" x 7¼"	1.00	(pocket loose-leaf)	
62	14" x 17"	3.25	3.75	4.25

Carbon copies of any of the above $.25 additional

124 17½" x 23½" 7.50
(On cardboard, suitable for framing).

NOTE: On all ditto pedigrees, 10 or 20, there is no additional charge for master copy.

In ordering pedigrees, please furnish name and herd book number and date of birth of animal to be pedigreed, as well as name and herd book number of sire and dam and grandsire and granddam on both paternal and maternal sides.

Send for samples and prices direct to

Ithaca Sales and Pedigree Company
513 North Tioga St., Ithaca, New York
Telephone 3522

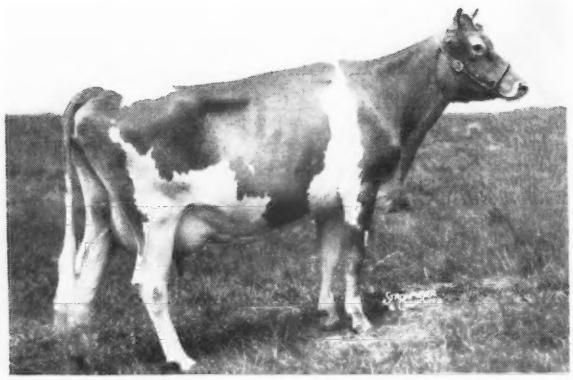

Sire: PINE MANOR CROWN SUPREME, A. R. A daughter, Nyala Supreme Lustre, sold in the 1949 Invitational Sale for $1,075 to Herberts Hill Farm, Inc., West Chester, Pa.

CROWN SUPREME is sire of many outstanding daughters and show winners.

Nyala Supreme Golden, 14569—753—Jr2—365C.
Crown Supreme's Dimple, 14593—710—5yrs—365C.
Nyala Supreme Rose, 11920—696—Jr2—365C.
Nyala Supreme Beda, 12186—662—Jr2—365.
Beda on retest as a Jr4-year-old, will make over 800 lbs. fat.
Nyala Supreme Katie, 11166—705—Jr2—365C.
Pine Manor Supreme's Lustre, 11387—579—F.
Sold for $6,500 at Gardenville Sale.

Another CLASS LEADER At NYALA

◄ *Nyala Supreme Clover*

12037—678—Jr2C
14308—747—Sr4—305C—3x (pending)
Class Leader 6th place (pending)
Classified VG '48-'49

She is due about January 21, 1950 to Nyala Peerless Prince, a son of Fairlawn Peerless Actor out of Fairlawn Peerless Ermine, 14469—707—Sr3C, 16726—869—7yrsC. VG '48-'49. She dam of Fairlawn K. Glory, 17244—815—Jr4C. VG '47-E '48. **If she has a bull he will be for sale.** This calf, if a bull, may be too late for a Xmas present, but he is worth waiting for and WHAT A WAY TO START THE NEW YEAR. Reserve Clover's calf by Peerless Prince now. If it is a bull . . . he may be yours.

●

HORACE LANUTE, Managing Herdsman

Please address correspondence to:
MR. AND MRS. J. W. FOSTER, Managers

NYALA FARM · Greens Farms, Connecticut

GRENADIER is getting the production we like

Langwater Grenadier, A. R.

TYPICAL GRENADIER DAUGHTERS

	MILK	FAT	AGE
NODROG GALENA	18868	818	5yrs—365C
NODROG GLORIANNA	15305	710	Jr4—365C
NODROG BETTY'S GEUM	14940	690	FF
NODROG GLAMOUR GIRL	12265	683	GG
NODROG GADONA	12611	678	Jr3—365C
NODROG GAMULET	12313	674	E
NODROG GARNET ROSE	12833	664	E
NODROG GOLDEN CHERRY	13648	633	5yrs—365C
NODROG GLEN MARIE	15773	629	Jr4—365C
NODROG GAY MARIE	13162	628	DD

HERE IS GALENA

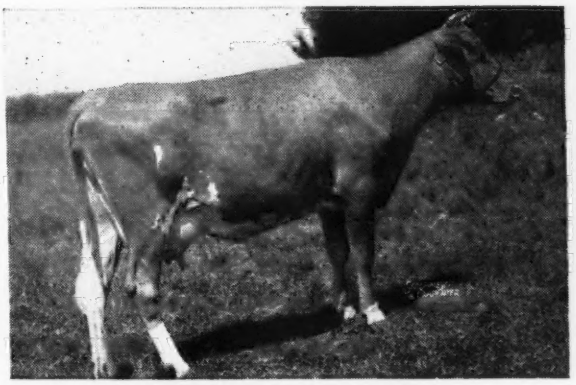

NODROG GALENA
18868—818—5yrs—365C

GRENADIER sons from top producing cows

BETTER STILL **GRENADIER** sons from good producing **ATTENTION** daughters

The GRENADIER—ATTENTION CROSS IS WORKING.

VISIT THE FARM AND SEE THEM.

WHITE HALL FARM - Brockport, New York

FEDERAL ACCREDITED HERD NO. 203167 . . . STATE BANG'S FREE NO. 956

FRED H. GORDON, Owner — ELMER ASH, Manager

FAIRLAWN ACTOR'S MAJESTY

DORAL FARM

GREEN MEADOW — CORONATION

Guernseys

CORONATION ROSE KING

FAIRLAWN ACTOR'S MAJESTY

Is The Right Kind—You Only Have To Glance At This Page Once.

His Dam

RIEGELDALE EMORY'S CHARLOTTE

10344—571—GG
12512—651—C
Sold for $14,000

2nd Dam: **Douglaston Baroness Darling**
15755—707—AA
Sold for $8,800
Resold at 10 years of age for $7,200.

3rd Dam: **Douglaston King's Charlotte**
15228—828—Sr2—365C
Class Leader 4th Place
Sold for $11,000 at 13 years of age. Her son, Gardenville Coronation King, A. R., $45,000.

His Paternal Granddam

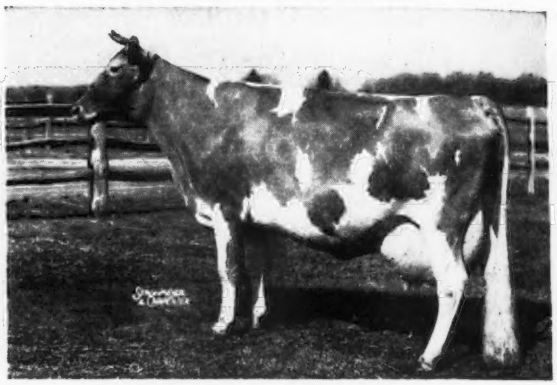

BRIGHT LAD'S ACTRESS

19146—980—Jr4—365

National Record when made. Class Leader 3rd Place. E '47 at 13½ years of age. Her daughter, Fairlawn Hornet's Actorine, 11962—638—Jr2—365C, VG '47—E '48.

ACTRESS is the dam of **FAIRLAWN PEERLESS ACTOR, A. R.,** sire of **ACTOR'S MAJESTY** (above).

ACTOR'S MAJESTY—traces to the breed's greatest—through his dam he goes to **GREEN MEADOW MELBA.**

WHEN WE CLASSIFIED WE HAD—**1 Excellent—11 Very Good—17 Desirable—3 Acceptable.** These are the kind of cows **ACTOR'S MAJESTY** is being bred to—BULL CALVES FROM THESE COWS WILL BE FOR SALE.

DORAL FARM • Roxbury Road, Stamford, Conn.

A. L. KASKEL, Owner — CARL ERICKSON, Herdsman — O. S. COOK, Manager

WHAT THE COWS ARE DOING

ON ADVANCED REGISTER TEST

SPECIAL NOTE: This list contains production credits for all cows, omitting decimals and the months' per cent of butter fat. When more than one month's credit is computed at the same time, only the last month's credit will appear with cumulative totals. These credits are subject to verification and correction until final approval and acceptance and all tests are made on the one-day basis. Animals are tested in seven classes as follows: Five years and over; Sr4, four and one-half to five years; Jr4, four to four and one-half years; Sr3, three and one-half to four years; Jr3, three to three and one-half years; Sr2, two and one-half to three years; Jr2, under two and one-half years.

EXPLANATION OF SYMBOLS

* indicates reentry test.
§ before a Breeder's name indicates all cows are milked twice daily.
† before a cow's name indicates a 305-day record on twice-a-day milking.
¶ before a cow's name indicates a 305-day record on three-times-a-day milking.
If a cow is on 365-day test, neither symbol appears before the cow's name.

Owner and Record	Age	Days	Mo.	Production Credit Milk	Production Credit Fat	Total Credit Milk	Total Credit Fat
§Adams, Francis J., Oldfarm, Franklin Park, N. J. ARHT							
†Sundancer's Flora	Jr2	305	July	38	2	7828	395
S. Sundancer D. Great Hopes Rosalie							
§Adams, H. Malcolm, Oldfarm, Franklin Park, N. J. ARHT							
†Merrymaker's Governess	Jr2	131	Aug	823	37	3750	167
§Adams, Jane E., Oldfarm, Franklin Park, N. J. ARHT							
†Golden Rosalie Maxim	Sr2	256	Aug	730	31	7498	346
*†Rycklaver Blossom	Jr3	144	Aug	1083	59	5754	299
Bache, Carter, Maywood Farms, Stillwater, Pa.							
Gardenville King's Rosamond	Sr2	240	Aug	1054	50	8970	428
¶Gardenville Melody May	Jr3	170	Aug	950	43	6165	298
Haddon's Rilma	Sr3	365	Aug	452	26	10053	571
S. Aladdin's Golden Victory D. Haddon's Rena							
Maywood Bright Star	Jr2	268	Aug	848	44	8703	455
Maywood Cambra's Lily	Jr2	240	Aug	853	38	8663	317
†Maywood Cambra's Wally	Jr2	267	Aug	594	28	6525	310
Maywood C. Queenie	Sr2	269	Aug	979	43	10319	439
¶Maywood C. Roxie	Sr2	119	Aug	973	43	4025	172
Maywood R. Bloom	Jr2	338	Aug	746	35	10066	509
Maywood R. Blossom	Jr2	149	Aug	1251	62	6847	300
¶Maywood Rhoda	Sr2	108	Aug	1115	50	4145	180
¶Maywood Rise	Jr2	109	Aug	993	45	3903	182
†Maywood Rose Annie	Jr2	283	July	579	34	6906	389
Maywood R. Ruthie	Jr2	365	Aug	314	17	12743	639
S. Riegeldale Maywood D. Plato's Ruthie of Frewvale							
Maywood R. Sandra	Sr2	335	Aug	776	33	13471	616
Maywood Wally's Lady	Sr2	365	May	383	15	13961	537
S. Langwater Cambra D. Maywood Wally							
Nodrog Realization	Sr2	365	Aug	436	23	9756	499
S. Silver Forest Attention D. Nodrog Glamour Girl							
§Bennett, J. Henry, Mrs., Ottawa, Kans. ARHT							
†General Lee's Suzette	Jr2	305	Aug	206	12	5359	300
S. Argilla General Lee D. Springdale Susan							
§Borlen, Judith, Waukesha, Wis. ARHT							
†Fox's Fritzie of Waukesha	Sr2	95	July	769	37	2689	131
S. Curtiss Candy Benny D. Fox's Frances of Waukesha							
Boulder Bridge Farm Company, Excelsior, Minn.							
*Boulder Bridge Orbit	7	337	July	922	47	13175	685
*Boulder Bridge Panchito	7	103	Aug	1597	60	5780	214
S. Valleywood Valiant Hero D. Douglaston Lady Lucy							
*Boulder Bridge Radiance	5	242	Aug	864	41	9213	419
*Boulder Bridge Ramona	5	280	Aug	990	50	11453	584
*Boulder Bridge Regal	5	149	Aug	1130	62	7364	381
*Boulder Bridge Revel	5	219	Aug	1432	58	12493	526
*Boulder Bridge Rhoda	5	81	Aug	1636	67	4539	175
S. Boulder Bridge Matchmaker D. Boulder Bridge Nan							
*Boulder Bridge Rosetta	5	163	Aug	978	49	6709	313
Boulder Bridge Theodora	Jr3	365	Aug	424	27	13924	684
S. Green Meads King Don D. Boulder Bridge Peony							
Boulder Bridge Umber	Jr2	355	Aug	938	50	12875	697
Boulder Bridge Union	Jr2	365	Aug	693	38	11289	600
S. Valleywood Valiant Hero D. Boulder Bridge Prodigy							
Boulder Bridge Urania	Sr2	214	Aug	931	49	7827	405
Boulder Bridge Urbane	Jr2	365	Aug	663	34	9741	508
S. Boulder Bridge Conquest D. Boulder Bridge Salome							
Boulder Bridge Usher	Jr2	365	Sept	252	15	11335	618
S. Boulder Bridge Design D. Boulder Bridge Selina							
Boulder Bridge Utmost	Jr2	365	July	24	1	11402	567
S. Valleywood Valiant Hero D. Boulder Bridge Nemesis							
Boulder Bridge Valencia	Jr2	264	Aug	923	46	9204	454
Boulder Bridge Vandalia	Jr2	234	Aug	989	44	8528	377
Boulder Bridge Vanus	Jr2	219	July	1087	53	8802	386
Boulder Bridge Verbena	Jr2	214	Aug	816	37	7497	333
Boulder Bridge Vesta	Jr2	159	Aug	963	41	5569	234
Boulder Bridge Virginia	Jr2	104	Aug	1122	43	4215	168
S. Boulder Bridge Conquest D. Boulder Bridge Rosabel							
¶Boulder Bridge Wendy	Jr2	212	Aug	832	36	6853	298
Boulder Bridge Winona	Jr2	167	July	1138	52	6982	300
Boulder Bridge Winsome	Jr2	132	Aug	939	43	4667	211
S. Valleywood Valiant Hero D. Douglaston Lady Lucy							
¶Boulder Bridge Wistaria	Jr2	161	Aug	1103	43	6551	249
Boulder Bridge Woodbine	Jr2	72	Aug	1217	47	2743	105
S. Valleywood Valiant Hero D. Boulder Bridge Olectra							
¶Boulder Bridge Worthy	Jr2	141	Aug	909	42	4880	217
¶Rosebud Farm Loyalty	Jr2	134	Aug	943	45	4541	200
¶Rosebud Farm Squaw	Sr3	305	Aug	472	23	10261	452
S. Rosebud Hero's Reminder D. Mira of Boulder Bridge							
¶Willow of Boulder Bridge	Jr2	49	Aug	1140	53	1767	79
S. Patrician Playboy of The Glen D. Damian Isis							
Bradley, S. L., Woussicket Farms, Lafayette, Ind.							
Eagle Valley Hassan's Coy	Sr2	351	July	819	44	10334	540
¶Eagle Valley Joffre's Quality	Jr2	209	Aug	892	45	6817	309
*Great Oak's Glory Ann	Jr4	113	July	1149	38	5255	226
S. Kenfleur's Prince Glory D. Lad's Iris							
*†Kramer Farms Ann	Jr3	219	Aug	724	31	6667	296
†Lincoln Ridge Barbara	7	180	Aug	1095	43	7521	304
*†Nickel Plate Josephine	Sr3	92	Aug	1224	46	3826	151
S. McDonald Farms Royal Supreme D. Mary Josephine's Lady							
*Villa Crest Lily	6	365	July	963	49	13001	686
S. Pine Manor Crown Supreme D. Clarlon Pharaoh's Lily							
Brown, A. L., Clear Springs Farm, Concord, N. C.							
¶Clear Springs' A. Sue	5	237	Aug	950	51	8010	381
*Clear Springs' Glorious Ceil	5	365	Aug	18	1	11826	638
S. Clear Springs' Glorious D. Clear Springs' Celia							
Clear Springs' Gold Cherie	Sr2	335	Aug	835	46	10327	535
Clear Springs' Gold Jean	Jr2	270	Aug	680	38	7393	366
Clear Springs' Gold Lady	Jr2	365	July	334	19	9764	556
S. Clear Springs' Holli-Gold D. Clear Springs' Gracious							
Clear Springs' Gold Myrtle	Jr2	122	Aug	964	53	3913	188
Clear Springs' Hon-Coralie	Jr2	161	Aug	750	42	4036	213
Clear Springs' Hon-Geraldine	Jr2	153	Aug	1106	60	5961	300
*Clear Springs' Honor's Deanna	Jr3	270	Aug	821	41	7957	400
Clear Springs' Km's Nan	Sr2	110	July	957	55	3596	185
Clear Springs' Majesty's Cora	Jr2	179	Aug	898	54	5515	280
*Clear Springs' Majesty's Gay	Jr4	110	Aug	1191	65	4845	250
S. Riegeldale Emory's Majesty D. Clear Springs' Princess Gaiety							
*Clear Springs' Majesty's Gretta	Sr3	290	Aug	744	46	8967	542
Clear Springs' Majesty's Hazel	Jr2	322	Aug	880	43	9562	472
Clear Springs' Majesty's Jolie	Jr2	196	Aug	929	52	6391	343
*Clear Springs' Majesty's Lila	Jr3	207	Aug	837	42	8215	404
Clear Springs' Maxim A. Bessy	Jr2	301	Aug	601	31	6981	341
Clear Springs' Maxim A. Bonnie	Sr2	85	Aug	1044	53	2765	153
S. Clear Springs' Advancer D. Clear Springs' Maxim F. Gwen							
Clear Springs' Maxim A. Dione	Jr2	317	Aug	610	37	7570	411
Clear Springs' Maxim A. Joyful	Jr2	74	Aug	1026	56	2383	127
S. Clear Springs' Advancer D. Clear Springs' Prince's Joy							
Clear Springs' Maxim A. Pat	Jr2	235	Aug	682	42	5705	320
Clear Springs' Maxim A. Peggy	Jr2	229	Aug	799	46	7122	369
*Clear Springs' Maxim F. Gwen	7	274	Aug	820	41	9065	412
Clear Springs' Pollykim	Jr2	167	Aug	983	50	5569	260
*Clear Springs' Prince's Joy	5	243	Aug	1093	64	9497	507
*Clear Springs' Princess Jet	5	365	Aug	399	20	9367	544
S. Quail Roost Maxim's Prince D. Quail Roost Maxim's Janet							
Clear Springs' Queen Ann	Jr2	317	Aug	725	42	7568	433
Clear Springs' Queen Flora	Jr2	365	Aug	713	45	9105	496
S. Clear Springs' Primrose King D. Clear Springs' Maxim A. Flo							
Clear Springs' Queen Flower	Jr3	217	Aug	676	41	5375	304
Clear Springs' Queen Heiress	Jr2	153	Aug	1055	51	5798	280
Clear Springs' Queen Loretta	Jr3	365	July	720	40	10566	599
S. Clear Springs' Primrose King D. Clear Springs' Maxine							
Clear Springs' Queen Susie	Jr2	106	Aug	889	46	3126	157
S. Clear Springs' Primrose King D. Clear Springs' A. Sue							
*Grand View Majesty's Bellona	Sr3	264	Aug	685	41	7085	419
*Hamilton County Anchor's Gem	6	285	Aug	1302	67	13842	667
*Horse Shoe Conrad's Beauty	Sr4	82	Aug	1297	67	3298	162
S. Riegeldale Emory's Conrad D. Horse Shoe F. Bernice							
*McDonald Farms Huberta	6	126	Aug	1427	74	6159	373
Quail Roost NoMax Bloom	Jr2	228	Aug	859	49	7105	320
Riegeldale Emory's Almeta	Jr2	346	Aug	890	51	11013	589
*Riegeldale Maxim's Daisy	Sr3	268	Aug	730	42	9762	539
*Sunshine's Lucky Dian	Sr4	319	Aug	1010	56	14157	718
Brown Ranch, Capitola, Calif.							
Santa Cruz Carlo's Denella	Sr3	246	July	630	33	6796	333
Santa Cruz Carlo's Margold	Jr3	365	July	382	22	10946	583
S. Santa Cruz Holliston Don Carlo D. Santa Cruz Select's Margery							
Santa Cruz Carlo's Satin	Sr3	39	July	968	49	9188	454
Santa Cruz Holliston Floretta	5	308	July	486	25	8736	451

Santa Cruz Jackie's Victory Jr4 58 July 1691 76 3247 141
S. Santa Cruz Holliston Jackie D. Santa Cruz Holliston Violacea
Santa Cruz King's Aloha 5 332 July 917 50 11773 590
Santa Cruz King's Beauty 6 81 July 1875 84 4749 216
S. Rockingham Western King D. Santa Cruz Holliston Betsy
Santa Cruz King's Delores 5 365 July 342 17 13087 651
S. Rockingham Western King D. Santa Cruz Holliston Dahlia
Santa Cruz King's Fearless 6 142 July 1501 83 7326 357
Santa Cruz King's Wanda Jr4 365 July 516 30 8194 418
S. Rockingham Western King D. Santa Cruz Holliston Winnie

Buck, L. M., Brooke's Cross, Baldwin, Md. ARHT

*Brooke's Cross Brenda Sr4 306 Aug 1380 64 13890 643
*¶Brooke's Cross Deanna Jr4 253 Aug 901 57 8750 485
*¶Brooke's Cross Decima Sr4 239 July 1086 62 8988 502
¶Brooke's Cross Flavia Jr2 288 Aug 1070 60 9448 494
*¶Brooke's Cross Lucretia Jr4 226 Aug 1255 73 10257 561
*¶Brooke's Cross Marita 5 243 Aug 1214 68 9793 513
*Brooke's Cross Myrna 6 324 Aug 1028 62 11104 634
¶Brooke's Cross Norma Sr2 305 Aug 955 53 10492 567
S. Riegeldale Emory's Count D. Nora of Brooke's Cross
*¶Brooke's Cross Samantha Sr4 305 Aug 936 45 12636 620
S. Riegeldale Emory's Count D. Mandarin's Star of Gwenlyn 2d
¶Brooke's Cross Victoria Jr3 305 Aug 123 6 7545 402
S. Riegeldale Emory's Count D. Virginia of Brooke's Cross
Willowmere Pathetic Sr3 324 Aug 1063 49 12223 547

§Bullington, Don C., Rose Manor, Mt. Hermon, Calif.

†Elbow Creek Intimate Lady 5 305 Aug 21 1 8836 526
S. Valley Pride's Royal Duke D. Valley Gem Intimate
Laguna Carol 10 305 Aug 955 57 12287 718
†Laguna Ladyslipper 10 147 June 1194 66 6832 374
†Mithoefer's May Blossom Sr4 303 Aug 645 38 8739 455

Bumpass, R. D., Jadan Farm, Roxboro, N. C.

*Quail Roost Noble Lady 5 334 June 164 9 6904 371

Byers, Thad M., Byers Guernsey Farm, Columbus, Ohio. ARHT

*¶Alex's Buttercup's Darling 7 123 July 677 23 6330 238
*¶Basquaerie Drummer's V-E Jane Sr3 210 June 1030 46 8351 372
S. Flying Horse Select's Drummer D. Rosewald Janice
¶Byers' Dolly Mae Sr4 189 July 75 2 7964 310
S. Welcome In Forward's Vick D. Canaday's Dolly Mae
¶Byers' Dotty Sr2 149 July 1137 52 6147 276
Byers' Emma Sr2 364 July 1030 47 15133 665
¶Byers' Grand Duke's Ann Jr3 134 June 1107 50 5724 247
¶Byers' Maxine Jr2 305 July 579 27 9507 446
S. Bryn Du Maxim Ivan D. Grand Duke's Western Dew Drop
*¶Byers' Patricia Sr3 177 July 759 40 5905 285
S. Villa-Way Caroler D. Wilema's Rosemarie
¶Byer's Villa Way Ferdina Jr4 293 July 912 42 11282 514
*Climax's Foster's Bess Jr4 166 July 1507 68 9071 431
*¶Comfort Ph Connie's Carol Sr4 200 June 588 27 6248 287
*¶Edinham K. Celia 7 42 July 1630 79 2125 104
S. Spar Hill Coronation King D. Shona Patricia
*¶Gray Haven Prince's Bonnie 7 104 June 1492 49 5518 197
Haven Hill D Frances Sr2 210 June 1091 50 8539 374
S. Flying Horse Drummer D. Argilla Rose Louise
*¶Holly Rose of South Wind Sr3 179 July 762 43 6170 345
KoKosing Centaur's Duchess Sr2 301 July 1093 41 11665 463
*¶Meadow Lodge Climax's Lass Sr4 147 July 1108 51 5327 220
¶Miamadale Warrior's Magdalene Jr3 270 July 822 34 11393 489
S. Meadow Lodge King's Warrior D. Miamadale R. C. A. May
¶Morrow's Bloom Sr4 73 June 1692 70 3776 149
*¶Navigator's Carmelita Sr4 169 July 707 34 4887 240
¶Navigator's Connie Sr4 282 July 794 40 10731 544
*Pine Manor King's Cora Jr4 155 July 1055 51 6564 287
*¶Princess of Crane Pond 9 160 July 1428 56 8090 335
¶Regent's Queen Laura 5 305 June 169 7 11598 539
S. Raemelton Regent D. Nobby Nole Queen
¶Shady Nook Rex's Midge Jr2 239 June 882 39 7626 341
South Wind Crown Diadem Sr2 74 June 1359 51 3388 133
*¶Spencer Farm Royal Zara 5 305 July 56 2 7716 397
S. Foremost Royal Progenitor D. Zelma R. of Spencer Farm
¶Sterlingold Princess Brenda Jr2 199 July 824 43 6323 311
*¶Sun-Blest Farms Coed 5 305 July 472 25 10909 509
S. Coronation Leader D. Fairlawn Co-Ed
¶Triumph of Nar-A-Lane Farm Jr4 279 July 758 37 9151 447
*¶Triumph's Violet 9 146 July 1098 37 6331 246
*¶Woodacres Baroness Alice 7 144 July 1191 61 6479 305
*¶Wrendale Lillian 5 290 June 510 31 8020 399

Caffey, Burl O., Caffey's Guernsey Dairy, Pueblo, Colo.

King's Sunshine Alta Sr4 66 Aug 1153 51 2710 113
S. Langwater King of The Rockies D. Sunshine Lois
Sunshine Anna's Pal Sr4 76 Aug 1160 46 3550 137
S. Colorado Golden Veteran D. Pallas Athena of Chicona

Camp, W. M., Holliknoll Farm, Franklin, Va. ARHT

†Arlo Golden Rose Jr3 31 July 1298 47
S. Bournedale Golden Steadfast D. Fairlawn Maxim's Fragrance
Bournedale General's Verity Jr3 365 June 752 45 11387 666
S. Bournedale General La Noce D. Bournedale Victoriana
*Camp's Raymost 6 332 Aug 998 45 14337 627
*Cesor General's Bittersweet 8 340 Aug 788 40 11683 555
*Cesor Penwyn's Queen 6 193 Aug 1186 60 8864 406
*Dinsmore Maxmost Floral 6 243 Aug 744 45 7051 379
Grandee's Majesty's Ursula 6 153 Aug 994 51 5833 271
Grand View Noble Rose Jr3 184 July 637 34 4930 240
†Hamhurst Danny Boy's Margo Jr2 212 Aug 830 46 6312 329
¶Hamhurst D. B. Salome Jr3 123 Aug 1297 59 5405 236
S. Bournedale Danny Boy D. Gayoso Salome
*Holliknoll Barba Jean Jr4 116 Aug 1366 65 5726 258
S. Rockingham Royal Sailor D. Carol Zada Rosemary
*Holliknoll Holly Girl Sr4 123 Aug 1422 47 6497 232
S. Rockingham Royal Sailor D. Hector's Marthe Princess
¶Holliknoll Maxim Cissy Jr3 207 Aug 1115 58 8027 387
¶Holliknoll Maxim Connie Sr2 229 Aug 956 61 7788 446
¶Holliknoll Maxim Ermine Jr2 174 Aug 573 33 3723 195
¶Holliknoll Maxim Marie Jr2 181 Aug 1006 51 6394 294
S. Quail Roost Rose Maxim D. Rockingham Charming Star
Holliknoll Maxim Maxine Jr2 274 Aug 1102 53 11219 532
¶Holliknoll Maxim Pearl Sr2 177 Aug 1095 56 6697 342
†Holliknoll Prediction Konnie Sr2 218 Aug 828 42 6234 326
†Holliknoll Royal Twilight Jr3 189 Aug 1105 47 7585 293
†Holliknoll Royal Virginia Jr3 183 Aug 890 49 5414 285
†Holliknoll Royal Vista Jr2 47 June 1059 43 1644 68
S. Rockingham Royal Sailor D. Kimberly's Vista Raymost
*Oak Grove's Fair Dawn Sr4 73 Aug 1600 79 3794 166
S. Langwater Conqueror D. Sunshine's Fair Dawn
*Palmer's Flick 8 229 Aug 1422 62 12466 521
*Renabie Ben's Minnie Quarts 5 85 July 1489 67 4292 190
S. Riegeldale Illustrious Benjamin D. Fairlawn Crystal Rose
†Rosewald Max's Mary Jane Jr2 196 July 545 28 3914 215
¶Rosewald Max's Melba Jr2 274 Aug 1172 59 11305 535

Carlson, C. I., Shady Oak Dairy, Guilford College, N. C.

Alene of Skugget 7 365 June 394 21 11612 588
S. Quail Roost Maxim's Whiskey D. Gem's Alene
Cherry's Nancy of Skuggek 6 365 June 146 8 11746 626
S. Willowmere Banker D. Danwater Cherry
*Comet's Beatrice of Skuggek Sr4 259 Sept 927 40 9990 437
*Comet's Ethel of Skuggek Sr4 364 June 692 47 10443 607
*Comet's Josie of Skuggek Sr4 344 Sept 554 36 11367 609
¶Majestic's Cora 10 51 Sept 1503 64 2377 97
S. Butler Island Majestic D. Cora of Elm Grove
*Riegeldale Ben's Ladyship Jr4 188 Sept 1011 53 7527 363
*Riegeldale Emory's Betsey 6 216 June 1010 52 8892 453
Shamrock Belle of Skuggek 8 171 Sept 893 54 6027 306
Skuggek Comet's Aurora 5 365 Aug 496 24 11761 607
S. Riegeldale Emory's Comet D. Majestic's Cora
¶Skuggek Comet's Trinity Jr2 246 Sept 754 40 7403 372
Skuggek's Daisy Sr3 365 Aug 68 40 11589 619
S. Riegeldale Emory's Comet D. Skuggek's Rose's Garbo
¶Skuggek Lady Alice Jr2 305 May 827 47 9279 479
S. Riegeldale Judy's King D. Comet's Edith of Skuggek
¶Skuggek Lady Beda Jr2 305 Aug 465 24 8881 466
S. Riegeldale Judy's King D. Banker's Beda
Skuggek Maxim Cora Sr3 357 June 340 18 13306 718
S. Quail Roost Maxim's Whiskey D. Majestic's Cora
*Skuggek's Elaine Jr4 304 Sept 804 48 12795 641
¶Skuggek's Lady Alene Jr3 305 July 512 25 8536 430
S. Riegeldale Judy's King D. Gem's Alene
Skuggek's Maxim Jean Sr4 348 Sept 853 48 11670 604
Skuggek's Maxim Tilly Jr4 167 Sept 1244 50 7450 288

Champlin, William H., Haven Hill Farms, Rochester, N. H. ARHT

Aldrich Farm Rapture Sr2 327 Aug 871 47 11066 548
*Argilla Cheerful 5 65 Aug 1501 61 3304 142
S. Alfalfa Farm Philosopher D. Kitchener Cheerful
Cottage Farm Rosette's Jenny Sr4 339 Aug 565 28 10929 563
Edgewood's Nolinda Sr2 315 Aug 773 44 10238 504
*Gardenville Princess Annette Jr4 114 Aug 1020 46 4605 229
S. Pine Manor King Kenfleur D. Amoret
Haven Hill D Ciana Jr2 243 Aug 987 52 8886 458
Haven Hill D Joyce Jr2 107 Aug 1095 47 4012 175
S. Flying Horse Drummer D. Coldspring's Romulus' Joyce
Haven Hill D Rubyann Jr2 203 Aug 1030 49 7134 335
¶Haven Hill D Susan Jr2 305 July 595 36 8405 455
S. Flying Horse Drummer D. Rosewald Grace
¶Marise of Pleasant Hill Jr4 133 Aug 1257 56 6005 237
*Nyala's Acme Blossom Sr4 365 Aug 38 2 14355 703
S. Foremost Acme D. Foremost Sythia
*Richvale Surprise 5 154 Aug 1166 63 6697 352

§Cherry, William S., Jr., North Farm, Bristol, R. I. ARHT

Aldrich Farm Pride Sr2 124 July 1279 63 5728 254
S. Riegeldale Emory's Conrad D. Wethersfield Lavender
*Aldrich Farm Vanity Jr3 158 July 1206 56 7863 334
Conrad's Addie Sr3 342 July 714 40 10879 566
*Horse Shoe Bailiff's Beam 5 139 July 1209 54 7280 319
S. Provost's Bailiff D. Horse Shoe F Bonita
Horse Shoe Bailiff's Dimple Sr2 113 July 1468 61 5808 233
S. Provost's Bailiff D. Horse Shoe F Danice
Horse Shoe Bailiff's Hyacinth 6 274 July 1040 52 12185 564
Horse Shoe Bailiff's Tidy 5 180 July 1350 60 9705 422
Horse Shoe Beacon's Balm Jr3 365 July 501 24 12212 580
S. Langwater Beacon D. Horse Shoe F Beatrice
Horse Shoe Conrad's Ramona Sr3 200 July 850 43 6766 333
Horse Shoe F Danna Jr4 101 July 1647 59 6087 223
S. Foremost Hermes D. Horse Shoe Diane
Horse Shoe F Fernleaf Sr3 365 July 526 28 12784 670
S. Foremost Hermes D. Horse Shoe Conrad's Sweetfern
*Horse Shoe F Marcia Sr4 170 July 1528 68 9453 394
*Horse Shoe F May Queen 5 164 July 1242 47 8504 337
*Horse Shoe F Rosa Sr3 149 July 1721 75 9553 381
*Horse Shoe F Valintine 7 207 July 1742 66 13321 493
Horse Shoe Patsy's Damsel Sr2 118 July 1356 59 5854 253
S. Caumsett Patsy D. Horse Shoe F. Della
Northern Conrad's Candy Jr2 130 July 1174 64 5328 255
S. Riegeldale Emory's Conrad D. Horse Shoe F Calla
Northern Conrad's Indian Maid Jr2 277 July 1017 48 9230 437
Northern Conrad's Mellisa Jr2 199 July 1121 53 7666 364
Northern Conrad's Sugar Jr2 270 July 923 51 8971 483
Northern F. Lassie Jr2 107 July 1242 50 4774 208
S. Foremost Hermes D. Horse Shoe Conrad's Lelah

Church Farm School, Glenloch, Pa.

†Admiral's Cupid of C. F. S. Jr2 247 Aug 664 37 5973 304
†Admiral's Dew Drop of C. F. S. Jr2 61 July 792 38 1638 73
S. Fuzzydele's Admiral Harlan D. Whitford's Dorothy
†Admiral's Poinsetta of C. F. S. Jr2 209 Aug 779 34 5634 242
*Beauty of C. F. S. Sr3 117 Aug 1035 55 4460 229
†Church Farm School's Violet Jr2 305 July 276 16 5929 348
S. Hill Girt Whitford D. Whitford's Flower Girl
*¶Delight of C. F. S. Sr3 226 Aug 865 40 8758 380
*†Duke's Pansy of C. F. S. Jr4 305 July 560 27 8161 375
S. Roamer's Duke of Whitford D. Pan's Queen of Whitford
*Duke's Rosalie of C. F. S. Sr3 173 Aug 1160 51 7179 299
*Roamer's Precious of C. F. S. Jr3 182 Aug 948 47 6864 323
¶Roamer's Red Rose of C. F. S. Jr2 184 Aug 763 35 5096 224
†Roamer's Rosetta of C. F. S. Sr3 222 Aug 776 39 6797 324
*†Rose Flower of C. F. S. 5 165 Aug 1040 51 6506 324
†Rose May of C. F. S. Sr2 305 May 20 1 7523 421
S. Hill Girt Whitford D. Roamer's Rosemary of Whitford
†Sensation of C. F. S. Jr3 305 July 18 1 6707 360
S. Hill Girt Whitford D. Jeannie of Whitford
†Whitford's Effie 7 197 Aug 1238 53 9981 417
*Whitford's Elaine 7 174 July 1029 49 6780 343

§Clarke, Eleanor S., Yaffords Neck Farm, Royal Oak, Md. ARHT

*†Augustine E. Fort Jr3 152 July 1016 35 6364 277
*†Bet of Goose Valley 7 305 June 185 10 8581 423
S. Coronation Steadfast D. Jobetty's Beatrice

†Eulalie R. Fort	Jr2	168	July	837	43	5124	246
*†Gold Boy's Mazie of Gwynllan	7	243	July	808	36	9399	427
*†Greenacres Royal's Bluebell	6	209	July	1085	45	9214	414
*†Pat's Laura of Yafford's Neck	Jr3	294	July	561	29	8369	388
†Ranger's Ida of Yafford's Neck	Jr2	174	July	652	30	4682	192
†Ranger's Sue of Yafford's Neck	Jr2	121	July	1051	40	4557	178
*†Yafford's Neck Victoria	5	210	July	1005	46	8743	403
*†Yafford's Neck Virginia	Jr4	206	July	686	28	6146	270

§Clever, Amy Lou, Cleverlands, Tracy, Calif.

*Ellwood Ruby's Pearl	Sr4	365	Sept	468	29	11019	624
S. Ellwood's Royal Prince Rodolfo	D. Tootsie's Pearl						

Clever, George H., Cleverlands, Tracy, Calif.

†Barnegat Inti.'s Coquette	Sr2	305	Aug	202	11	7147	381
S. Barnegat Maxim's Inti.	D. Barnegat Traveler's Alyssum						
†Cleverlands Baroness Pearla	Jr3	298	Sept	401	26	7921	408
†Cleverlands Bishop's Peralta	Sr2	237	Sept	726	36	7499	332
†Cleverlands Bishop's Rosemary	Sr2	131	Sept	843	45	4354	220
S. Escalon Bishop	D. Happyholme Pharaoh's Rosalyn						
†Cleverlands B.'s Sweetheart	Jr2	290	Sept	700	37	8522	409
¶Cleverlands Dorie	Jr2	91	Sept	1095	49	3545	161
S. Escalon Bishop	D. Ellwood Ruby's Mildred						
*†Cleverlands Golden Rhoda	Sr4	111	Sept	1227	58	5329	224
S. Clebar Sedent Nard	D. Roguish of Groveslands						
†Cleverlands Royal Angel Face	Jr2	305	Aug	107	5	8295	442
S. Faretti's Farm Ethel's Royal	D. Royal Sweety Face						
†Cleverlands Royal Iris	Sr3	246	Sept	916	56	8781	468
†Cleverlands Royal Zoe	Jr2	277	Sept	933	49	9842	483
†Ellwood Ruby's Lady	Sr3	305	July	53	3	7920	500
S. Ellwood's Royal Prince Rodolfo	D. Elwood Randor's Lady						
*†Ellwood Ruby's Mildred	9	180	Sept	1115	57	7573	377
*Ellwood Ruby's Susan	6	365	Aug	476	24	13629	709
S. Ellwood's Royal Prince Rodolfo	D. Susan's Mignonette of Ellwood						
*†Scudder Ranch Colmar's Kitty	Jr4	302	July	285	15	8503	440
S. Chicona Colmar	D. Scudder Ranch Harmony's Kate						

§Clever, George H., Jr., Cleverlands, Tracy, Calif.

†Elbow Creek Judy	Sr2	292	Sept	671	43	8151	448

§Clever, Louise R., Cleverlands, Tracy, Calif.

†Butterton Master's Garnet	Sr2	241	Sept	588	35	6497	326

Coble, Eddie Coltrane, Maegeo Farms, Lexington, N. C.

Langvalley Tide's Vivian	Sr2	365	July	718	32	11159	533
S. Caumsett High Tide	D. Bournedale Victoria-Ace						
¶Sonnylaine Bright Joyce	Jr2	242	Aug	739	36	6890	367

Coble, George S., Maegeo Farms, Lexington, N. C.

¶Clara's Valor's Countess	Jr3	305	Aug	156	8	6789	343
S. Clara's Valor	D. Maxim Majesty's Martha						
¶Clara's Valor's Elsie	Jr3	264	Aug	578	25	6886	304
Coble's Maxim's Maida	Jr3	299	Aug	751	39	9758	500
*Comet's Queen of Skuggek	5	254	Aug	860	43	9782	466
*¶Cummings' Maxim Dorothy	6	106	Aug	1133	58	4354	199
S. Quail Roost King Valorous	D. Ideal's Snowflake Merry Bell						
*¶Curtiss Candy Levity Barbara	Sr4	301	Aug	906	41	11650	471
*Hillandale Cavalier's Flora	5	304	Aug	859	46	11649	596
¶Hillside Maxim C. Celia	Jr2	231	Aug	690	37	6349	316
¶Hillside Maxim P. Dora	Jr3	217	July	844	47	7077	369
¶Hillside Maxim P. Grace	Sr4	119	Aug	962	53	4293	212
S. Maxim's Prince of Grassy Grove	D. Cummings' Butter Girl						
¶Hillside Maxim P. May	Jr2	305	July	119	6	8603	437
S. Maxim's Prince of Grassy Grove	D. Hillside Valorous Charm						
*¶Hillside Maxim P. Rachel	Jr4	174	Aug	894	46	6730	301
¶Hillside Maxim P. Zena	Sr2	284	Aug	644	32	8183	381
Langvalley Sunflower	Sr4	310	Aug	985	51	13172	665
¶Maegeo John's Kaye	Jr2	97	July	669	25	2449	106
S. Clara's Maxim John	D. Mattie Maxim's Kaye						
¶Maegeo Maxim's Annielee	Jr2	155	Aug	670	37	4185	223
¶Maxim Majesty's Nettie	6	173	Aug	814	37	5539	262
*†Maxim's Annalee	6	202	Aug	879	37	7061	337
Maxim's Majesty's Dolly	Jr4	325	Aug	662	37	9524	467
¶Maxim's Majesty's Marigold	Jr4	277	Aug	593	32	7091	393
¶Rolling Hills Daisy	Jr3	252	Aug	936	43	9359	450
*Ruayne Gypsy's Pearle	6	250	Aug	921	37	10092	410
¶Spruce Run CHB Girl	Sr3	305	July	342	17	8631	444
S. Clara's Heartsease Butterfat	D. Guernsey Grove Royal Girl						
*†Sunnyside Ann Arden	5	142	Aug	970	39	5510	253
S. McDonald Farms Royal Dan	D. Sunnyside Carol						
Terrace Farm's Loretta	Sr3	365	July	527	28	11435	575
S. Clear Springs' Maxim Valor	D. Terrace Farm's Lolita						
*Wakefield Clara	10	146	Aug	1486	67	7890	365

Cochard, C. C., Hoosier Heart Farm, Greenfield, Ind. ARHT

*†Graceland Bomber's Charity	Jr3	305	July	42	2	7731	412
S. Foremost Bomber	D. Romany Woods Light Charity						
†Hoosier Heart Katrina	Jr2	121	Aug	747	31	3253	139
*†Hoosier Heart Patsy	Sr2	284	Aug	651	40	7281	396
*†Shady-Lawn Rebecca's Lady	5	292	Aug	599	29	8558	440
*†Siebway Rose King's Princess	Jr4	290	Aug	290	14	7715	368

§Colopy, Earl F., Glen Oaks Farm, Danville, Ohio. ARHT

†Glen Oak's Princess	5	305	July	112	5	7767	348
S. Ideal's Daylo Gardenius	D. Glen Oak's Betty						

§Colopy, G. S., Glen Oaks Farm, Danville, Ohio. ARHT

*¶Fancier's Wonder of Homestead	Jr4	163	Aug	913	41	7081	321
†Glen Oak's Jewel's Bonnie	Sr2	128	Aug	726	33	3518	162
†Glen Oak's Jewel's Ginger	Jr2	267	Aug	549	24	6025	281
†Glen Oak's Jewel's Goldie	Jr2	165	Aug	622	26	4240	180
†Glen Oak's Jewel's Rutheda	Sr2	305	Aug	415	22	5504	259
S. Ideal's Rose Jewel	D. Glen Oak's White Arrow						
†Glen Oak's Pride	7	305	July	82	3	9761	463
S. Ideal's Daylo Gardenius	D. Glen Oak's Beauty						

§Colopy, G. S. & Son, Glen Oaks Farm, Danville, Ohio. ARHT

†Glen Oak's Jewel's Alice	Jr2	220	Aug	461	20	4176	170
†Glen Oak's Jewel's Ideal	Jr2	257	Aug	605	26	6694	301
†Glen Oak's Jewel's Jean	Sr2	159	Aug	535	22	3812	148
†Glen Oak's Jewel's Princetta	Jr2	215	Aug	588	25	5621	207
†Glen Oak's Jewel's Rosalind	Jr3	262	Aug	592	26	6534	301
†Glen Oak's Lady Lou	7	305	July	26	1	7995	391
S. Ideal's Daylo Gardenius	D. Glen Oak's Lady						
†Glen Oak's Linda	6	293	Aug	770	34	10067	439

§Connecticut, University of, Storrs, Conn. ARHT

Betty Beula Storrs	Jr2	365	Aug	204	11	10558	511
S. McDonald Farms Ferdinand	D. Beula Brilliant Storrs						
*Blooming Beauty Storrs	Sr4	365	Aug	844	45	13334	695
S. Rockingham Superb	D. Beauty Belinda Storrs						
*†Bridget Brassy Storrs	Jr4	50	Aug	1375	68	2137	104
S. Hop Brook Serenade's Squire	D. Brassy Brilliant Storrs						
†Bright Bobo Storrs	Jr2	247	Aug	535	25	6740	290
*†Carla Cobina Storrs	Jr4	221	Aug	800	37	7658	348
Carrie Carmen Storrs	Jr2	331	Aug	518	28	7759	400
*Cassie Cerise Storrs	Sr4	295	Aug	716	33	11456	503
*†Clarice Coral Storrs	6	91	Aug	1269	57	3822	178
S. Rockingham Superb	D. Coral Caprice Storrs						
*Fickle Beauty Storrs	6	365	Aug	283	13	10317	532
S. McDonald Farms Ferdinand	D. Beauty Belinda Storrs						
*†Gardenville Autocrat's Lila	Jr3	284	July	56	3	6289	330
S. Coronation Autocrat	D. Quincy Meadow Mahomet Lily						
Gardenville Gay Memory	Jr2	291	Aug	264	11	5682	254
†Sandran Spooky Storrs	Jr2	117	Aug	943	42	3962	175
S. McDonald Farms Ferdinand	D. Spooky Surprise Storrs						
†Sandra Spooky Storrs	Sr2	305	July	334	17	10586	513
S. McDonald Farms Ferdinand	D. Spooky Surprise Storrs						
†Silken Sally Storrs	Jr2	250	Aug	893	46	8060	377
*Star Salome Storrs	Jr4	335	Aug	452	22	10734	539
Western Glow Country Maid	Jr2	365	Aug	274	16	8883	555
S. Langwater Country Steadfast	D. Western Glow Noble Maid						

Cotting, C. E., Chedco Farm, Berlin, Mass.

Argilla Fair Palotterie 4th	Sr3	365	July	909	37	19418	762
S. Alfalfa's Farm Philosopher	D. Argilla Fair Palotterie						
Argilla Phil-Dolly	Jr2	365	June	398	16	11701	469
S. Argilla Philosopher	D. Argilla Fanimate						
Argilla Royal Princess	Sr2	140	Aug	996	52	4490	223
S. Alfalfa Farm Philosopher	D. Argilla Royal Queen						
Chedco Calla	Sr2	90	Aug	950	62	2800	152
S. Chedco Coronation King	D. Two Brooks Calla						
*Chedco Cantata	Sr3	83	Aug	1474	63	4159	178
S. Chedco Advance	D. Two Brooks Cantata						
Chedco C. Marvel	Jr2	205	Aug	1104	52	6856	336
*Chedco Cupid	6	140	Aug	1559	77	7958	356
S. Chedco King of The Meads	D. Chedco Cherubim						
*Chedco Forsythia	Jr4	85	Aug	1437	78	4226	217
S. Chedco Coronation King	D. Chedco Honeysuckle						
*Chedco Lilac	Sr4	237	Aug	1062	67	10072	612
Chedco Moonflower	Sr3	159	Aug	1057	57	5959	289
*Flying Horse Colonel Belletta	7	153	Aug	1591	84	8233	398
*Two Brooks C. Myrrh	5	230	Aug	1255	65	11641	539

§Coyle, Eugene F., Stony Brook Farms, North Branch, N. J. ARHT

†Allgates Dahlia	7	48	July	1594	67	2412	104
S. Liseter Royal Top	D. Allgates Zenobia						

§Craig, Orlin P., Est., Craigland Farms, Mukwonago, Wis. ARHT

*†Donna Jean of Craigland	Jr3	116	Aug	919	46	4091	201
†Dorothy of Craigland	Sr2	305	Aug	110	8	6172	351
S. Kitchener Major	D. Laura Puritan of Craigland						
†Rosetta of Craigland	Sr2	305	July	26	1	7540	466
S. Kitchener Major	D. Jennie K. of Craigland						

§Craig, R. A., Dr. & Mrs., Leafy Lane Farm, Kokomo, Ind. ARHT

*†Eda of Leafy Lane	5	194	Aug	1345	60	9280	422
†Enchantress of Leafy Lane	Sr2	184	Aug	714	39	4495	248
Gaiety of Leafy Lane	Jr2	365	Aug	136	7	6879	360
S. Kenfleur's Golden Alert	D. Secret's Gay						
†Kitchener Fearless Iona	Sr2	295	Aug	770	35	8560	398
†Leafy Lane Cheerio	Jr2	69	Aug	1234	54	2819	120
S. Kenfleur's Golden Alert	D. Patience of Leafy Lane						
*†Leafy Lane Devotion	Jr4	271	Aug	279	10	6966	301
†Leafy Lane Golden Gleam	Sr2	304	Aug	881	47	9577	465
†Leafy Lane Keepsake	Jr2	92	Aug	1279	56	3962	167
S. Kenfleur's Golden Alert	D. Twilight of Leafy Lane						
†Leafy Lane Matchless Promise	Sr2	107	Aug	852	40	3315	147
S. Gayoso Levity Matchless	D. Leafy Lane Shadow						
†Leafy Lane Matchless Vision	Jr2	159	Aug	628	33	3832	193
*†Loyalty of Leafy Lane	Sr3	153	Aug	990	53	5708	283
*†Searchlight of Leafy Lane	5	261	Aug	703	31	8388	364
*†Trade Winds of Leafy Lane	Sr3	228	Aug	1038	51	9647	455

§Crumb, Herbert H., Oxford Homestead Farms, Oxford, N. Y.

†Oxford Homestead Louise	Jr2	222	Sept	663	42	6596	346
*†Riverview Matchless Golda	Sr4	221	Sept	1031	51	9278	395
†Riverview Matchless Moira	Jr4	305	Sept	122	8	7364	351
S. Brother of High Fields	D. Tarbell Farms Peerless Moira						
†Riverview Matchless Sandra	5	134	Sept	578	28	4388	204
†Riverview Melba	7	223	Aug	666	29	7314	355
†Riverview Supreme Connie	5	305	Sept	326	20	9601	517
S. McDonald Farms Grant	D. Holligay of High Fields						
†Riverview Supreme Phyliss	Sr4	206	Aug	567	26	6136	270

§Cunningham S. W., Skyline Farm, Hope, R. I. ARHT

†Law-Will Golden Bluet	Jr2	96	July	948	35	3265	126
S. Law-Will Royal Banner	D. Law-Will Golden Balsam						
†Law-Will Precious Beauty	Jr4	65	July	1448	52	3226	127
S. Charlescote Patron	D. Law-Will Barbara's Beauty						
†Law-Will Precious Gloria	Jr3	174	July	849	29	6212	237
†Law-Will Royal Amy	Jr2	127	July	900	37	4224	167
†Law-Will Royal Reba	Jr2	178	July	1068	38	7029	245

Curtiss Candy Company, Cary, Ill. ARHT

*Afton's Golden Marie	7	166	Aug	1479	74	9081	434
Curtiss Candy Ace's Beatrice	Jr3	227	July	852	44	6618	298
Curtiss Candy Ace's Sally	Jr2	203	Aug	923	40	6657	287
Curtiss Candy Barbee	Jr2	110	July	1185	63	4434	213
Curtiss Candy Chum's Norma	Sr2	229	July	957	48	8174	397
Curtiss Candy Humming Bird	Jr2	148	Aug	1021	43	5337	238
Curtiss Candy Levity Andante	Jr2	193	Aug	816	38	5766	261
Curtiss Candy Levity Clara	Jr3	258	Aug	925	53	8404	411
Curtiss Candy Levity Dot	Sr2	198	July	921	49	6329	318
Curtiss Candy Levity Honey	Sr2	255	July	1182	52	9771	430
*Curtiss Candy Levity Jane	Sr3	270	Aug	900	44	10482	548
Curtiss Candy Levity Leader	Jr3	79	Aug	1220	46	3239	117
S. Green Meads Levity King	D. Jonarce Princess						
Curtiss Candy Levity Lillian	Jr2	176	Aug	1093	55	6685	265
*Curtiss Candy Levity Luxury	Sr3	214	Aug	1276	57	10318	451
*Curtiss Candy Levity Mildred	Sr3	51	July	1349	57	2233	95
S. Green Meads Levity King	D. Secret's Mildred						
Curtiss Candy Levity Mirthful	Jr2	211	Aug	845	42	6655	290

Curtiss Candy Levity Prue	Sr2	218	July	1125	54	7955	371
Curtiss Candy Levity Queen	Jr4	147	Aug	1135	45	6160	250
Curtiss Candy Levity Sue	Sr2	181	July	1155	46	7393	264
Curtiss Candy Levity Verity	Jr2	117	Aug	946	41	4226	191
*Curtiss Candy P. Queen	Sr4	286	Aug	1136	62	13191	605
Curtiss Candy Thrush	Jr2	115	July	814	38	3162	151
*McDonald Farms Gov Innocence	5	167	Aug	1603	60	10575	414
*¶McDonald Farms Hester	6	305	Aug	83	4	12094	600
S. McDonald Farms Fabron	D. Merestead Constance						
*Patsy Jean of Meadow Lane	5	232	Aug	1506	75	13552	611
*Royal's KenVer Lily	5	102	July	1342	64	4831	225
*St. James Count's Verity	6	271	Aug	1461	72	15157	714
*St. James Philosopher's Barbee	11	365	Sept	1112	63	19889	1055
S. Langwater Philosopher	D. St. James Prince's Barbara						

§Cushner, W. E., Wecco Acres, Stillwater, Minn.

†Bright Star Rocket's Ada	Jr3	195	July	1001	50	7209	342
†Corner Hill Flora	7	233	July	1113	52	9335	429
Meadow Brook's A's Alta	5	299	July	780	40	10432	517
*†Pagan Boy's Florence	Jr3	148	July	815	41	5247	233
†Valley Grove Perfection's Bea	Sr2	216	July	607	31	4777	254
*†Wecco Pagan's Patsy	Sr4	112	July	1170	61	4973	233
†Wecco's Bonnie	Jr2	305	July	490	27	7043	387
S. Oakleigh Spot's Africander	D. Wecco's Benefactor Queen						
†Wecco's May Belle	Sr4	246	July	1180	65	11278	572
*†Wecco's Pagan's Bessie	Jr4	157	July	1068	54	6446	290
†Wecco's Spot's May Belle	Jr2	47	July	1336	64	1943	88
S. Oakleigh Spot's Africander	D. Carmel's May Belle						

§Daines, C. J., Cache Meadows Farm, Logan, Utah. ARHT

*†Cache Meadow Diamio	Sr4	141	July	1132	49	5767	240
S. Chicona Perryton	D. Diplomacy of Chicona						
†Cache Meadow Dione	Sr2	305	June	573	30	7872	417
S. Chicona Nevin	D. Dresden of Chicona						
*†Cache Meadow Dorleen	7	206	May	650	28	7171	344
*†Cache Meadow Jacko	Sr4	305	June	55	2	9239	418
S. Chicona Nevin	D. Cache Meadow Jasmine						
†Cloverleaf Daisy's Seven Up	Jr2	182	July	896	40	5991	264
†Cloverleaf Violet's Della	Jr2	305	June	353	18	7059	340
S. Chuckanut Phyllad	D. Nancy's Darigold Violet						
†Cloverleaf Wanda's Wanita	Jr3	84	July	1088	49	3172	131
S. Cloverleaf Topsy's Jerry	D. Cloverleaf Bonnie's Wanda						
*†Delphi Dell Ladivia	5	98	July	1087	48	3783	164
S. Chicona Leonidas	D. Valdivia of Chicona						
*†Diala of Chicona	7	77	July	859	31	2293	86
S. Chicona Hajji Baba	D. Dell of Chicona						
†D. Peissner's Clementine	5	63	May	896	39	2030	92
S. Valley Gem Cacique	D. Peissner's Maxine						
†Princess of Fir-Ald Farm	7	104	July	977	45	3497	157
S. Lion of Delphi Dell	D. Joyce of Fir-Ald Farm						
†Theo-Vale Royal Lassona	Sr2	198	July	754	35	5912	258
S. Theo-Vale Double Royal	D. Theo-Vale Lassona						

§Daines, Dwyth M., Cache Meadow Farm, Logan, Utah. ARHT

†Cache Meadow Patrice	Jr3	229	July	758	37	5833	286
*†Cache Meadow Patricia	5	223	June	793	38	8009	405
*†Cache Meadow Selma	5	176	July	1053	44	6970	343
*†Cache Meadow Victorine	Sr4	276	July	760	34	8957	423
†Rabia of Chicona	Jr2	19	May	647	23		
S. Chicona Pablo	D. Rita of Chicona						

§Danska, Uno, Elno Guernsey Farm, Buhl, Minn. ARHT

Duke's Dora of West Grove Farm	6	182	Aug	773	41	6096	307
Elno Farm Peggy	Jr3	105	Aug	931	44	3357	172
S. Elno's Snubby	D. Goldy Peggy of Shantituck 2d						
Elno's Happy Memory	Jr2	152	Aug	880	38	4967	245
Elno's Lady Bess	Jr4	238	Aug	653	33	6723	302
Elno's Lassie	Jr2	105	Aug	804	48	2885	165
S. Elno's Snubby	D. Elno's Lucky Lass						
Elno's Lucky Lass	Jr4	200	Aug	841	44	7712	383
†Elno's Majorette	Jr4	180	Aug	657	31	4876	237
Elno's Patricia	Jr4	172	Aug	808	34	6333	248
Elno's Princess	Jr4	232	Aug	712	39	7251	373
Elno's Princess Elizabeth	Jr2	132	Aug	864	42	4242	214
Jane of Elno Guernsey Farm	Sr4	234	Aug	918	45	8761	418
Nugget's Memory of West Grove	7	240	Aug	744	31	8395	334
Pat of West Grove Farm	6	75	Aug	1494	81	3437	169
S. Beauty's Duke of Pleasant View	D. Patsy of West Grove Farm						
Spruce Grove Faith	Jr2	190	Aug	759	40	5599	268

§Davidson, Arthur, Davidson Farms, Waukesha, Wis. ARHT

*†Blazer's Butterfat Favorite	7	137	July	912	41	5231	249

§Davidson, Arthur & Borlen, E. D., Davidson Farms, Waukesha, Wis. ARHT

*†Blazer's Butterfat Anna	6	305	June	285	16	8030	422
S. Hilltop Butterfat Blazer	D. Harvey Farm Pollyanna						
*†Blazer's Butterfat Donna	Sr4	144	July	759	35	4350	199
†Blazer's Butterfat Faithful	Jr2	290	June	384	22	6443	292
*†Blazer's Butterfat Fanny	Sr4	259	July	532	28	7005	324
*†Blazer's Butterfat Susan	Jr4	221	July	855	48	7795	401
†Blazer's Butterfat Sylvia	Jr4	94	July	853	50	2990	145
S. Hill Top Butterfat Blazer	D. Frances of Davidson Farm						
†Butterfat Blazer's Sonya	Sr2	87	July	854	37	2605	128
S. Hilltop Butterfat Blazer	D. Pollyanna Butterfat's Sue						
*†Clarion's Butterfat Clare	7	247	June	731	31	9258	447
†Plutocrat's Butterfat Dorine	Sr2	129	July	838	48	3932	216
†Plutocrat's Butterfat Estelle	Jr3	305	July	491	26	8090	406
S. Butterfat Blazer's Plutocrat	D. Hilltop Butterfat Countess						
*†Plutocrat's Butterfat Glorious	Sr3	135	July	861	41	4717	235
†Plutocrat's Butterfat Goldie	Sr3	66	July	901	42	2059	106
S. Butterfat Blazer's Plutocrat	D. Judith of Daivdson Farm						
†Plutocrat's Butterfat Redfern	Sr2	301	July	721	36	9236	513

§Davis, Robert S., Idacrest Guernsey Farm, Kuna, Idaho. ARHT

*†Brookacres Katherine	5	132	Aug	1417	52	6581	250
S. Chuckanut High Boy	D. Valley Gem Khaki						
†Idacrest Cascade's Ivy	Jr4	267	Aug	1067	42	11259	460
*†Idacrest Lady Elsie	Jr3	171	Aug	906	42	5862	265
†Idacrest Lady Faye	Jr2	116	Aug	738	30	2918	134
S. Delphi Dell Prince Ivan	D. Empress Pretty Face						
*†Locolo of Valley Rogue	5	123	Aug	1289	45	5581	213
S. Lad's Shadow of Middale	D. Queen's Royal Girl						
*†Theo-Vale Mattie	Sr4	284	Aug	834	48	11036	523

§Dealy, Ray, "Land o'Dreams," Bow, Wash.

*†Land o'Dreams Beulah	Sr4	303	Aug	715	44	9615	535
*†Land o'Dreams Beverly	Sr4	226	Aug	959	54	8620	437
*†Land o'Dreams Charm	Sr3	302	Aug	578	37	8340	428
*†Land o'Dreams Clara	Sr3	282	Aug	775	39	9015	426
*†Land o'Dreams Dona	Jr3	190	Aug	721	41	5636	278
*†Land o'Dreams Dot	Sr3	80	Aug	871	44	2575	122
S. Western Glow Benedict	D. Land o'Dreams Pet's Pansy						
†Land o'Dreams King's Linn	Jr2	285	Aug	753	42	8918	434
†Land o'Dreams King's Mae	Jr2	99	Aug	921	42	3168	141
S. McDonald Farms May King	D. Land o'Dreams Bridget						
†Land o'Dreams King's Mary	Jr2	274	Aug	769	45	7852	392
†Land o'Dreams King's Mistress	Jr2	150	July	921	46	4997	226
S. McDonald Farms May King	D. Land o'Dreams Beverly						
Land o'Dreams Marie	Jr2	365	June	18	14	8974	450
S. McDonald Farms May King	D. Land o'Dreams Lovely						
†Land o'Dreams Martha	Sr2	239	Aug	815	50	7333	382
†Land o'Dreams Matilda	Sr2	271	Aug	610	40	6753	376
*†Rozelyn Roseline	7	219	Aug	1012	58	8820	430

§Dealy, Ross, "Land o'Dreams," Bow, Wash. ARHT

Land o'Dreams Daisy May	Jr2	365	May	280	14	8974	450
S. Western Glow Benedict	D. Rozelyn Daisy Girl						

Dillard, D. H., Oak Park Farm, Madison Heights, Va.

Balkus' Sparkle	6	110	Aug	1273	57	4942	220
S. Quail Roost King Balkus	D. Rock Branch Spot of Maxim						
Blair's Rest Supreme Daisy	7	104	Aug	1325	59	4663	217
¶Dudley's Marietta of High View	Sr4	301	July	225	13	7845	428
S. Pattie Jay's King of High View	D. Buttercup Maid of High View						
Oak Park Estelle	Sr2	182	Aug	1084	59	7449	383
¶Oak Park Leda	Jr3	201	Aug	766	37	6318	298
Oak Park Maxim Nell	Sr2	272	Aug	1112	58	11768	596
Oak Park Maxine	Jr3	256	Aug	1066	52	10350	507
Spring Knoll Ann Jane	5	127	Aug	1582	70	7505	337

§Dynes, George M., Riverview Farms, Mount Vernon, Wash. ARHT

*†Charter's Precious of Waylayne	Sr4	258	June	891	41	9579	426
*†Cloverleaf Rose's Bonita	5	305	Mar	258	16	10287	592
S. Cloverleaf Daisy's Tim	D. Bonnie's Darigold Rose						
*†Deanna May	9	88	June	1402	59	4301	196
S. Duke Pat of Cherry Lane	D. Lena May Bernice						
*†Quality Farm Sadie Mae's Clara	Jr4	297	June	483	25	9068	467
†Riverview Loretta Rosabel	Jr2	156	June	873	41	4564	206
†Riverview's Phyllad Bonnie	Sr2	174	June	980	52	5630	270
*†Riverview's Polly	Jr3	238	June	744	36	7771	376
*†Riverview's Princess Fashion	5	68	June	1367	64	3240	150
S. Cloverleaf Skagit Prince	D. Valley Gem Careful						
*†Riverview's Princess Lady	5	67	June	1249	59	2845	140
S. Cloverleaf Skagit Prince	D. Valley Gem Jean						
*†Riverview's Princess Rose	5	262	June	844	42	8634	390
*†Riverview's Select Narcissus	Jr2	256	June	818	51	7371	409
*†Riverview's Skagit Star	5	262	June	644	36	7709	409
†Riverview's Wonder Girl	Jr3	129	June	890	52	4956	270
*†Waylayne Butterfat Countess	6	284	June	865	47	9778	535
*†Waylayne Butterfat Patsy	6	293	June	314	16	7926	392

Eby, Mervin, Lookwell Farms, Elkhart, Ind. ARHT

*Birchwood's Illa 3d	Jr4	294	July	694	32	8284	426
Clark's Grandee Gladys	Jr2	153	July	1135	50	5970	266
Clark's Grandee Valor	Jr2	92	July	1174	50	3636	154
S. St. Albans Grandee Count	D. Clark's Valor Improver						
Clark's Grandee Vera	Jr2	87	July	1258	52	3589	140
S. St. Albans Grandee Count	D. Osage Vera						
Commando's H. Olga	Jr3	315	July	872	41	9354	417
*Lockshore Jerre	Sr4	365	June	59	3	14410	730
S. Loockshore Chancellor	D. Lockshore Princess Pan						
Logical Daisyette's Lassie	5	167	July	1492	62	8681	369
S. Pine Manor Logic	D. Daisyette of Lone Elm						
Lookwell Golden Iris	Jr2	273	July	808	33	7065	313
Lookwell Pesco's Rachel	Jr2	364	May	426	24	8296	399
S. Charlescote Peso	D. Lookwell Ritzie						
Lookwell T. Sandry	Jr2	282	July	827	45	7380	337
*Lookwell Wonder Aline	5	344	June	400	24	9885	432
*Meadow Brook's Rex's Beatrice	Jr4	202	July	1058	47	7871	381
*Orchard Lawn's Heather-Bloom	8	365	June	346	16	14413	682
S. Gayoso Maud's King	D. Emir's Blossom						
*Plain View's Pyxie	6	122	July	1291	60	6223	273
Valley Set Timothy's Renoun	Sr3	333	July	597	31	9889	522

Eichbauer, W. H., Shawnee Springs Farms, Monroe, Mich.

Shawnee Springs Annabelle	Jr2	295	Aug	758	35	9204	382
*Shawnee Springs Arbutus	Jr4	128	Aug	1195	63	5724	261
*Shawnee Springs Cameo	6	274	Aug	1039	47	11781	487
*Shawnee Springs Laurel	6	139	Aug	1593	82	8103	383
*Shawnee Springs Lotus	Sr4	298	Aug	693	34	9927	478
*Shawnee Springs Marta	6	215	Aug	952	52	8459	396
*Shawnee Springs Modesty	Jr3	96	Aug	1111	47	3776	149
S. Langwater Royalton	D. Shawnee Springs' Maude						

§Eldridge, H. L., Washougal Farm, Washougal, Wash. ARHT

*†Bonnibell Pattie	Jr4	246	Aug	678	38	8099	438
*†Bonnibell Promise	5	62	Aug	1273	42	2612	95
S. Coronation Western Lad	D. Promise of Mountain View						
†Butterbelle of Washougal Farm	Jr2	150	Aug	601	26	3651	160
†Candy of Washougal Farm	Jr3	305	Aug	129	7	6905	371
S. Bonnibell Reliance	D. Promise of Mountain View						
†Darisweet of Washougal Farm	Jr2	244	June	651	31	6153	282
*†Fer-Manor Marilyn	Sr3	107	Aug	919	46	3850	169
S. Chuckanut Lace's Lad	D. Cedardel Margo						
*†Honey of Washougal Farm	Jr4	305	Aug	439	21	9609	443
S. Coronation Western Lad	D. Bonnibell Floreen						
†Honibell of Washougal Farm	Jr2	272	Aug	533	25	6781	296
†Irmelin of Washougal Farm	Jr2	277	June	697	36	6609	327
†Mimzy of Washougal Farm	Jr2	101	Aug	949	41	3620	142
S. Lad's Major of Washougal Farm	D. Valley View's Elegance						
*†Muguet of Washougal Farm	Jr3	125	Aug	773	32	4224	174
S. Lad's Major of Washougal Farm	D. Valley View's Elegance						
*†M. Veronica of Mt. View	Jr4	305	Aug	223	9	5096	272
S. Flossie's Monarch of Mt. View	D. Acme Quality's Virginia						
†Mymaid of Washougal Farm	Sr2	86	Aug	1333	47	3912	125
S. Lad's Major of Washougal Farm	D. Valley View's Milkmaid						
*†Paquita of Chicona	Jr3	284	July	660	33	7526	381
Parmela of Chicona	Jr2	333	Aug	636	35	8565	461
†Rocca of Washougal Farm	Jr2	290	June	743	36	8494	384
*†Theo-Vale Gloriann	9	173	Aug	807	34	5855	249
*†Valley Pride's Maisie	5	277	Aug	519	27	8688	394
†Virginiabell of Washougal Farm	Jr2	133	Aug	966	42	4861	193
S. Bonnibell Inspiration	D. M. Veronica of Mt. View						

§Elwood, E. Ellis, Elwood Homestead Farm, Fort Plain, N. Y. ARHT

†Cherub's Supreme's Buttercup Sr2 303 June 605 35 6203 316
†Cherub's Supreme's Duchess Sr2 282 July 502 22 5710 293
†Cherub's Supreme's Lass Jr2 305 June 471 31 6038 325
S. Lynbrook Cherub's Supreme D. Director's Lass
†Cherub's Supreme's Lenore Sr2 126 July 587 32 3012 156
Cherub Supreme's Bet Jr2 348 June 35 2 5306 290
S. Lynbrook Cherub's Supreme D. Achievement's Bet
Cherub Supreme's Glamor Jr2 363 June 74 5 5797 320
S. Lynbrook Cherub's Supreme D. Achievement's Glamor
†Keystone Cherub's Vivian Jr2 201 July 616 29 4717 232

Farmer, H. T., Richmond, Va. ARHT

Cavalier's Cora Sr4 365 July 440 28 8795 536
S. Blair's Rest Cavalier D. Dixie Lee of Erin Shades

§Ferguson, Jim, Fer-Manor Guernseys, Mount Vernon, Wash. ARHT

*†Cedardel Coleen Jr3 305 June 12 6808 400
S. Susie's Sam D. Kendall's Libie
*†Cedardel Pamela Sr4 111 Aug 1126 57 4547 237
S. Susie's Sam D. Ester of South City
*†Cedardel Patricia 5 208 Aug 823 39 8749 445
*Cedardel Phyllis Jr4 342 Aug 795 42 11054 597
*†Chief's Primrose of Waylayne Jr3 113 Aug 1125 52 4578 207
S. Cedarcroft Chief D. Waylayne Butterfat Pinkie
*†Fer-Manor Bernadette Sr3 115 Aug 1023 52 4305 221
S. Chuckanut Lace's Lad D. Cedardel Patricia
*†Fer-Manor Paulette Jr3 123 Aug 1084 49 4776 232
S. Cloverleaf Daisy's Tim D. Ester of South City
*†Fer-Manor Sheila Jr3 121 Aug 922 59 4115 241
S. Chuckanut Lace's Lad D. Cedardel Lady Caroline
†Fer-Manor's Wally Jr2 133 Aug 856 43 4626 230
*†Fer-Manor Wanda Jr3 147 Aug 938 47 5164 266
*†Julie of Sandy Spot 9 140 July 996 56 5396 310
*†Kendall's Juanita 8 277 Aug 871 55 11057 648
*†Kendall's Libie 9 89 Aug 1023 42 3089 153
S. Ben's Ignatz D. Kendall's Bobby
*†Kendall's Nance 8 213 Aug 950 52 8790 446
*†Royal Rose of Sandy Spot 5 141 Aug 1154 56 5866 290
*†Waylayne Butterfat Pinkie 9 187 Aug 1153 51 8776 395

§Fink, Harvey B. & Vada N., Elkhart, Ind. ARHT

Lockshore Chamberlain's Susan 6 247 July 941 47 8891 423

§Fladoes, Harriet M., Little Meadowmere Farm, Milwaukee, Wis. ARHT

†Grandvu Royal Beulah Sr2 230 Aug 207 11 6404 309
†Meadowmere Cornflower Jr2 112 Aug 738 30 3080 134
S. Meadow Lodge Climax's Honor D. Meadowmere Larkspur
†Meadowmere Dianthus Jr2 112 Aug 670 28 2932 126
†Meadowmere Foxglove Jr2 180 Aug 673 32 4479 201
†Meadowmere Lavender Jr2 208 Aug 598 29 5425 266
†Meadowmere Mallow Jr2 100 Aug 562 26 2260 112
S. Meadow Lodge Climax's Honor D. Malloy Constant's Pansy
*†Meadowmere Narcissus 6 305 Aug 226 10 10981 471
S. New Hope Grandee's Gwain D. Meadowmere Crocus
†Meadowmere Periwinkle Sr3 123 Aug 897 39 4221 189
*†Murvale Susanna 9 261 Aug 670 39 7888 432

§Freeman, R. D. & R. E., Free Manor, Greentown, Ind. ARHT

†Delpark Courage Sr2 114 Aug 897 43 3942 184
S. McDonald Farms Jolly Boy D. McAfee's Dorthy
†Free Manor Lady Diana Sr2 123 Aug 945 52 4586 211
S. Golden Grange Vann's Raider D. Grain Meadow Violet
*Green Manor Golden Jean 5 332 Aug 1084 53 13466 671

§Frye, Austin P., Sparta, Wis. ARHT

*†Dairy Maid of Monroe 5 166 Aug 799 41 5467 258
†Oakwold Penelope Esther Jr2 282 Aug 709 37 7501 379
†Templar's Merry Maid of Monroe Sr2 299 Aug 751 37 8767 413
†Wiscaway K. F. Louise Sr2 286 Aug 549 31 6790 336

§Garst, W. M., Hemlock Farm, Roanoke, Va. ARHT

*†Boxwood's Queen Lady Jr4 305 July 283 14 7307 382
S. Quail Roost King Edward D. Dudley's High View Lady
†Hemlock C. Edmira Sr2 167 Aug 951 47 6250 304
†Hemlock C. Lelia Jr2 305 July 293 14 8742 394
S. McDonald Farms King's Colonel D. Hemlock Lilly
*†Hemlock Lena Sr4 200 Aug 814 33 6661 277
*†Hemlock Maxine's Gail Jr3 305 Aug 54 2 7427 359
S. Klondike Kemlock D. Hemlock Maxine
*†Hemlock Queen Jr4 158 Aug 1032 46 6516 295
†Sheppard Farm's Biddy O'Day Jr4 147 Aug 984 47 5161 257
†Sheppard Farm's Fern 5 157 Aug 1143 52 7040 320

§Gehres, Erwin J., Wrendale Farm, Wren, Ohio. ARHT

†Wrendale Linda's Judy Jr2 301 July 297 14 5757 272
S. Green Meads King Favor D. Wrendale Linda

§Gehres, Otto, Wrendale Farm, Wren, Ohio. ARHT

*Wrendale Dairymaid 6 365 July 114 5 13438 676
S. Franchester Consultant D. Wrendale Daisie

§Gehres, Otto & Sons, Wrendale Farm, Wren, Ohio. ARHT

*†Beauty Bell's Patricia Jr3 68 Aug 953 40 2279 100
S. Sun-Blest Farms Parson D. Superior Beauty Bell
Val-lea Triumph Thelma Jr2 193 Aug 708 33 5054 223
†Val-lea Triumph Vanda Jr2 130 Aug 800 35 3825 176
S. Windale Triumph Primate D. Val-lea's Vanda May
†Wrendale Hopetta Jr3 92 Aug 875 36 2933 120
S. Green Meads King Favor D. Wrendale Queen's Hope
†Wrendale Lill Sr2 145 Aug 874 40 4998 210
S. Green Meads King Favor D. Wrendale Lillian
Wrendale Lively Jr4 365 Aug 539 25 8656 407
S. Pine Manor Trojan D. Wrendale Lilac

Geurkink, Earl, Enid, Okla. ARHT

¶Challenger's Lucille Betty Jr2 305 May 180 9 7287 346
S. Skyline Challenger's Valor D. Lucille of Green Valley
*Jo-Mar Fashioner's Deanna Sr3 199 July 1016 37 9608 374

§Gibson, Edwin T., Gibson Farm, West Bridgewater, Mass. ARHT

†Gibson Farm Cheritrix 5 199 July 765 39 5820 249

§Gibson, Nettie E., Gibson Farm, West Bridgewater, Mass. ARHT

†Damon's Lulu Bell 8 220 July 750 37 6093 275
†Gibson Farm Halftrick Jr2 191 July 606 29 4323 179
S. Gayhead's His Trick D. Half and Half

§Gibson, William E., Jr., Gibson Farm, West Bridgewater, Mass. ARHT

Gibson Farm Camille 6 294 July 387 16 6827 275
†Gibson Farm Constance 9 82 July 995 42 2673 112
S. Winnetuxet Gibson Boy D. Prophet's Etoile 2d
†Gibson Farm Trixie Jr2 154 July 759 36 4086 166
S. Gayhead's His Trick D. Gibson Farm Camille
Gibson's Monobelle 7 293 July 797 34 9223 381

Giesy, R. M., Jr. & Bingham, Leland C., Kenmar Hills Farm, Lancaster, Ohio. ARHT

*Edinham Fleet Aster Jr4 244 Aug 973 42 9302 464
Edinham Patent Blossom Sr3 265 Aug 1016 45 9434 415
Edinham Prediction Damsel Sr2 168 Aug 966 48 5689 278
*Gayhead's Her Beautiful 6 365 Aug 525 28 11236 643
S. Coronation Herald D. Glensmere's Queen Bee
Ken-Edin Fleet Day Dream Jr3 272 Aug 1165 55 10698 502
Ken-Edin Levity In-finite Sr2 297 Aug 1039 47 10544 475

§Golden, Marian, Goldendale Farm, Boise, Idaho. ARHT

*†Goldendale Julie Lu Jr4 265 Aug 967 54 10446 529
†Goldendale Monarch's Joy Jr2 190 Aug 945 40 6356 252

§Gordon, L. E., Gordondale Farm, Nelsonville, Wis. ARHT

†Gordondale Destiny Jr2 160 Aug 660 31 4146 192
*†Gordondale Gena Jr4 184 Aug 950 43 6582 280
*†Gordondale Geneva Sr3 228 Aug 653 28 7046 291
*†Gordondale Irene 5 137 Aug 864 35 4486 194
*†Gordondale Jean 5 277 Aug 725 31 9143 396
†Gordondale Lorna' Jr2 146 Aug 713 29 3960 168
†Gordondale Sanna Jr2 305 July 300 15 6863 313
S. Chedco Sheik D. Gordondale Sara
*†Gordondale Selma Sr4 305 Aug 74 4 8016 407
S. Chedco Sheik D. Gordondale Avon
*†Gordondale Sonja 5 243 Aug 716 37 8270 375
†Gordondale Wistful Jr2 305 Aug 353 21 6477 301
S. Boulder Bridge Honorable D. Gordondale Lavilla

§Hamby, Renic D., Hamby Farms, Oklahoma City, Okla. ARHT

*†Hamby Farms Deatrice Jr3 135 Aug 977 49 4868 211
S. Meadow Lodge King's Dalton D. St. Albans Valor's Beatrice
*†Hamby Farms Dower Jr4 115 Aug 1363 66 4739 209
S. Meadow Lodge King's Dalton D. Gaylord's Fortune's Flower
†Hamby Farms Trump Angel Jr3 124 Aug 926 49 4171 213
S. Meadow Lodge King's Trumpeter D. Keno's Angel of Fortune
†Hamby Farms Trump Janice Jr2 305 June 17 1 6567 450
S. Meadow Lodge King's Trumpeter D. Walker Royal Janice
*†Hamby Farms Trump Periwinkle Jr3 71 Aug 1076 73 2603 159
S. Meadow Lodge King's Trumpeter D. Periwinkle of Fortune
†Red Bud's Pet Jr2 303 Aug 625 35 7033 336
*†Walker Royal Janice 6 305 June 122 8 5628 377
S. Flying Horse Royal Piper D. Jane of King City

§Hamilton, Jay L., Castle Bracken Farm, Washington, Pa. ARHT

†Hardwick Rose Anna Sr4 155 July 727 29 4992 203
†Raider's Ann Donna Sr3 209 June 637 29 6869 288

§Hamilton, Robert, Castle Bracken Farm, Washington, Pa. ARHT

†Foster's Amy Sr2 191 July 955 42 7106 306
†Hunter's Patience's Lucille Sr2 291 July 666 33 7695 383
†Patty of A. V. 7 129 July 1107 52 4986 243
†Raemelton Corking Bettina Jr2 177 July 725 31 5025 202
†Raemelton Corking Gemette Jr2 102 July 607 27 2326 103
S. Raemelton Royal Corking D. Raemelton Royal Gemette
†Raider's Bessie Ann 6 277 July 406 3 7522 336

Hansen, Arthur, Gray Haven Farm, Bellevue, Ohio. ARHT

Gray Haven Argo's Consort Sr2 80 Aug 1066 39 2977 112
S. Blakeford Argo D. Gray Haven Consort
*Gray Haven Argo's Pat Jr3 200 Aug 1085 51 8656 406
*¶Gray Haven Argo's Ruthia Jr4 102 July 1438 55 5206 221
*Gray Haven Consort 7 290 Aug 1072 51 13438 599

Hansen, John, Gray Haven Farm, Bellevue, Ohio. ARHT

*Gray Haven Prince's Mary 6 112 Aug 1596 60 6600 231
S. Raemelton Aigler Prince D. Gray Haven Marie
*¶Gray Haven Tranquil 11 112 Aug 1339 58 5443 223
S. Raemelton Sunny Triumph D. Gray Haven Beauty

Hansen, May, Gray Haven Farm, Bellevue, Ohio. ARHT

*Gray Haven Argo's Rosebloom Jr3 248 Aug 886 39 9324 453

§Harden, J. B., Sunbright Farm, Ponca City, Okla.

*†Crusader's Lillian 6 115 July 1066 45 4066 166
*†Foremost Acme's Lillian Jr3 134 July 919 43 4898 242
†Gaylord Levity's Peony Jr2 206 July 703 30 6008 294
†Gaylord Phil's Anna Sr2 179 July 711 33 5330 233
†Gaylord's Golden Jonquil Jr4 288 July 344 17 6632 330

Haskell, H. G., Hill Girt Farm, Chadds Ford, Pa. ARHT

¶Gardenville Melody Golda Jr2 305 Aug 634 36 8251 454
S. Pine Manor King Melody Master D. Lockshore Goldie
Gardenville Queen Merry Sr2 161 Aug 943 44 5321 262
*Hill Girt Chevalier Lassie Sr4 365 Aug 569 36 14444 837
S. Hill Girt Chevalier D. Hill Girt Lassie
*Hill Girt Chevalier's Gal Jr4 329 Aug 943 46 13056 676
*Hill Girt Chevalier's Honora Sr4 303 Aug 1065 54 12359 670
Hill Girt Cindy Jr3 365 June 128 9 9132 556
S. Hill Girt Prince D. Meadow Truda of Hill Girt
*†Hill Girt Countess 9 134 Aug 1259 55 6204 262
S. Green Meadow Cherub D. Bulwark's Countess
Hill Girt Count's Goldie Jr2 362 Aug 716 42 8832 515
*Hill Girt Joy 5 208 Aug 1234 58 10109 467
Hill Girt Joyce Jr2 365 June 536 29 9515 503
S. Hill Girt Prince D. Hill Girt Countess
Hill Girt Masterpiece's Nora Jr3 173 Aug 941 53 6484 363
S. Hill Girt Masterpiece D. Hill Girt Princess Nora
Hill Girt Masterpiece's Patsy Jr2 149 Aug 960 45 4787 224
¶Hill Girt Masterpiece's Rose Jr2 304 Aug 864 39 8377 377
*Hill Girt Princess Nora 5 222 Aug 1010 57 10122 538

Hill Girt Royal Helene	Jr2	351	Aug	780	37	10142	485
Hill Girt Royal Jewel	Jr2	365	June	22	1	9827	510
S. Hill Girt Royal Blue	D. Hill Girt Jewel						
Hill Girt Royal Mary	Sr3	222	Aug	788	41	6231	318
Hill Girt Royal Merry Bell	Jr2	365	Aug	646	37	8539	471
S. Hill Girt Royal Blue	D. Cherub's Bell of Hill Girt						
Hill Girt Royal Mignon	Jr3	186	Aug	1045	50	7042	326
Hill Girt Royal Patience	Jr2	176	Aug	851	45	5475	275
*Hill Girt Violanda	7	236	Aug	1131	63	10724	503
*Lady Pat of Hill Girt	10	104	Aug	1223	52	4441	197
S. Hill Girt Merry Nobleman	D. Guardsman's Pat of Hill Girt						

§Heifner, Gail E., Villa-Way Farm, Sullivan, Ohio. ARHT

†Marben Ford Lucy	Jr2	208	Aug	888	44	6503	325
*†Villa-Way Aleta	5	221	Aug	766	39	7612	360
*†Villa-Way Anita	6	68	Aug	1151	44	2418	92
S. Sun-Blest Farms Taurus	D. Villa-Way Valencia						
*†Villa-Way Carmel	9	96	July	942	36	3261	137
*†Villa-Way Carpatha	7	143	Aug	1006	51	5605	286
*†Villa-Way Mistress Carol	5	99	Aug	1285	53	4208	175
S. Coronation Master	D. Villa-Way Carol						
*†Villa-Way Mistress Dena	5	233	Aug	617	31	6371	319
†Villa-Way Mistress Mary	Jr2	211	Aug	603	27	4466	210
*†Villa-Way Mistress Milly	5	37	July	1434	50	1664	63
S. Coronation Master	D. Uhlevale Millicent						
*†Villa-Way Mistress Phylis	Jr4	68	Aug	1219	57	2660	125
S. Coronation Master	D. Villa Way Phylis						
*†Villa-Way Queen Anna	6	118	Aug	1040	43	4450	201
*†Villa Way Queen Flora	Jr4	143	Aug	904	47	4765	249
*†Villa Way Queen Sadie	6	154	Aug	1343	65	7039	312
*†Villa Way Queen Valene	6	95	Aug	1197	52	3863	178
S. Villa Way Carhomet	D. Villa Way Valene						
*†Villa Way Vera	9	95	Aug	1303	57	3747	163
S. Valor's Peerless	D. Villa Way Moonstone						

§Heifner, Jo Ann, Villa-Way Farm, Sullivan, Ohio. ARHT

*†Villa-Way Levity	Jr4	131	Aug	1055	50	5252	250

§Henning, Edward, Silver Birch Farm, Coopersville, Mich. ARHT

†Marie Floss	6	274	Aug	696	33	10155	464
†Silver Birch Gold Marie	Jr2	236	Aug	704	29	7143	308
†Silver Birch Joy	6	269	June	268	13	6066	271
†Silver Birch Leona Lynn	Jr3	191	Aug	580	24	4715	202

Henning, Edward & Esther E., Silver Birch Farm, Coopersville, Mich. ARHT

Roxellyn Patsy	8	353	Aug	595	33	12540	632

§Henning, Edward & Robert, Silver Birch Farm, Coopersville, Mich. ARHT

*†Lawguern May Delight	5	279	Aug	49	2	5853	275
S. Green Meads Merry Sheik	D. Le Hillier Monodelight						

Henning, Robert, Silver Birch Farm, Coopersville, Mich. ARHT

¶Curtiss Candy Levity Harp	Sr2	192	Aug	636	26	4897	226
¶Curtiss Candy Levity Nora	Jr2	61	July	852	35	1693	80
S. Green Meads Levity King	D. Curtiss Candy P. Norma						

§Heydt, Ernest H., Meadow Creek Farm, Downingtown, Pa. ARHT

*†Allenby's Villetta	7	91	Aug	1244	51	3845	154
S. Allgates Allenby	D. Liseter Libelsun's Villetta						
†Meadow Creek's Bleeding Heart	Sr3	301	Aug	821	39	8725	411
*†Meadow Creek's Bridal Wreath	Sr4	131	Aug	1017	42	4642	186
S. Riveredge Alert's Leader	D. Mollie's Fannie of Pine Grove						
†Meadow Creek's Dahlia	Sr2	301	Aug	539	24	5782	243
†Meadow Creek's Daisy	Sr2	183	Aug	338	18	3179	156
†Meadow Creek's Deutzia	Sr2	196	Aug	516	25	4534	199
†Meadow Creek's Dicentra	Sr2	114	Aug	722	27	2743	100
S. Spar Hill Gem's Duke	D. Mollie's Fannie of Pine Grove						
†Meadow Creek's Digitalis	Sr2	145	Aug	919	39	4585	191
†Meadow Creek's Dock	Jr2	203	Aug	595	29	5092	230
*†Mollie's Fannie of Pine Grove	7	304	July	78	3	6926	300
S. Brookmead's Virginian	D. Daisy's Mollie of Pine Grove						

§Hines, C. P., Dr. & Mrs., Grassland Farm, Salisbury, Conn. ARHT

*†Battenkill Betsy's Girl	8	129	July	1047	48	5738	315
S. Beechford's Sundown Lad	D. Sundown Betsy						
†Battenkill Dawn	Jr4	303	June	821	37	10812	492
*†Battenkill May Day	Sr3	148	July	1228	48	7296	332
S. Douglaston Baron Henley	D. Battenkill Rosebud						
†Battenkill Patsy	Sr2	244	July	593	28	5845	254
*†Grassland Fair Damsel	Jr4	150	July	707	37	5246	254
S. Fairview Sequel's Valle	D. Arethusa Dame						
*Grassland Fair Mollie	5	194	June	1100	58	8275	389
S. Fairview Sequel's Valle	D. Mollie Starbright						
†Grassland Hiwood B. Rue	Jr3	183	July	518	27	4090	192
S. Grassland Best Bower	D. Rolling Acres Ruby						
†Grassland Hiwood Dellmar	Sr2	254	July	383	16	4764	200
†Grassland Hiwood Fair Polly	Jr2	65	July	786	29	1734	69
S. Fairview Sequel's Valle	D. Emerson Farm Polly						
†Grassland Hiwood Franquel	Jr2	66	June	890	42	1820	88
S. Grassland Quanqual Sequel	D. Gentleman's Frances						
†Grassland Hiwood Modish	Sr2	97	July	719	28	2629	102
S. Grassland Best Bower	D. Grassland Valle Moda						
†Grassland Hiwood Moll Pitcher	Jr2	246	July	506	25	4801	235
S. Grassland Best Bower	D. Grassland Fair Mollie						
†Grassland Hiwood Orpha	Sr2	305	June	64	3	6777	281
S. Grassland Quanqual Sequel	D. Grassland Orpheus' Ethel						
†Grassland Hiwood Posy	Jr3	150	July	621	27	3733	166
S. Grassland Best Bower	D. Emerson Farm Polly						
†Grassland Hiwood Sequin	Jr2	136	Apr	480	21	2359	99
*†Grassland Provette	Jr4	163	July	993	41	6775	275
S. Grassland Quanqual Sequel	D. Grassland Valle Provida						
†Grassland Provida's Best	Sr2	305	Apr	113	5	7254	291
S. Grassland Best Bower	D. Grassland Valle Provida						

§Holdridge, H. A., Holdridge Farms, Medina, Ohio. ARHT

Holdridge Cheerio's Blossom	Jr2	365	Aug	28	1	10849	582
S. Langwater Cheerio	D. Arrus Nelia Bond						
†Holdridge Free Ruth	5	136	Aug	880	42	4513	215
Holdridge Phadora	Sr4	333	Aug	705	44	11536	565
†Marben Ford Gipsy	Jr2	143	Aug	713	35	4137	195
S. Riegeldale Conqueror's Emory	D. Marben Ford Glory						
Morrow's Janice	Sr4	343	Aug	861	41	12821	587

§Hollingsworth, A. L., Springdale, Ark. ARHT

*†Virmar's Kay Mary	Jr4	305	June	366	23	7130	427
S. Normandy Harvester King	D. Virmar's Dicta Belle						

Hopkins, Delbert, Stroud, Okla. ARHT

¶Hopkin's Jane's Konnie	Jr4	294	July	699	35	9594	496

§Huguley, M. C., Sr., My Own Guernsey Farm, Griffin, Ga. ARHT

*†My Own Beau Peep	Jr3	296	June	400	19	5497	241
*†Peter Pan's Polly Louella	5	160	July	961	47	5640	257

§Huguley, Mason C., Jr., My Own Guernsey Farm, Griffin, Ga. ARHT

†Widary Compliment Betty	Jr2	290	July	667	31	6178	270

§Hulit Brothers, Morningdew Farm, Hillsboro, Oregon. ARHT

†Betty's Midget of Brook Home	Sr2	297	June	144	6	6482	286
S. Cascade Maverick	D. Viola's Betty of Valley Brook						

§Hulit, Curtis W., Morningdew Farm, Hillsboro, Oregon. ARHT

†Tualatin Delphiana	Sr2	214	Aug	655	32	4666	209
*†Tualatin Mornalynea	7	234	Aug	816	46	8767	378

§Hulit, Fay A., Morningdew Farm, Hillsboro, Oregon. ARHT

*†Tualatin Morna Colletta	Jr3	283	July	131	6	4983	240
S. Foremost Morningdew	D. Tualatin Etoile						

§Hulit, Sam & Sons, Morningdew Farm, Hillsboro, Oregon. ARHT

*†Ashmere's Duke's Fern	12	305	June	59	3	6610	374
S. Bethany Butterfat's Duke	D. Ashmere's Faith						
†Tualatin Morna Minola	Jr2	270	July	788	29	6589	255
†Tualatin Morna Mylon	Sr2	135	Aug	722	35	3422	155
S. Foremost Morningdew	D. Tualatin Mornadylon						
†Tualatin Morna Vezita	Jr2	305	Aug	173	9	4719	232
S. Foremost Morningdew	D. Darigold Vesta						

§Hulit, Vernon L., Morningdew Farm, Hillsboro, Oregon. ARHT

*†Tualatin Morna Vixen	Jr4	305	June	278	11	7423	314
S. Foremost Morningdew	D. Afton's Victory of Tualatin						

Hunt, Robert L., Jr., Huntland Farm, Lattimore, N. C. ARHT

Beaverland Gay Patsy's Mary	Sr4	304	July	748	39	9928	516
Beaverland's Gay Hazel	Sr2	132	July	931	49	4176	194
Beaverland's Gay Rosebud	10	245	July	940	54	9013	500
†Gay Alma H.	Jr2	305	July	521	30	6776	385
S. Beaverland's Gay Prince	D. Watershed's Gay Betty						
Gay Burnette	Sr2	365	June	121	8	7561	426
S. Gay Prince Royal	D. Beaverland Gay Patsy's Mary						
†Gay Mary Martha	Sr3	77	July	1041	43	2623	116
S. Beaverland's Gay Prince	D. Beaverland's Gay Rosemay						
Gay Maxine	6	316	July	866	36	11405	472
Gay Sue	Sr4	161	July	841	37	5067	205
Gippy Princess Paulette	Jr2	95	July	829	36	2827	121
S. Gippy Maxim's Prince	D. Gippy Count's Precious						
*Maxim's Beauty Rose	6	344	July	404	25	7929	445
†Royal Gay Julia	Sr3	47	July	1240	47	1859	76
S. Gay Prince Royal	D. Beaverland's Gay Ann						
*†Silver King's Susan	Sr4	204	July	766	39	6233	297

Jennings, George & Son, Francene Guernsey Farm, Galloway, Ohio.

¶Ace's Pride	6	288	June	73	3	7471	296
S. Wolfpen Ace	D. Duke's Pride Betsy						
*¶Adventurer's Dahlia	Sr4	208	Aug	1062	50	9666	424
¶Bee of Francene	Jr2	194	Aug	943	45	6107	281
*¶Graceland Opal	8	70	Aug	1214	44	2685	99
S. Douglaston Lord Andrew	D. Banner's Pearl of Morrow						
¶Ken-Edin Fleet Ina	Jr2	129	June	1099	45	4685	190
¶Lookwell L. Kitty	5	114	Aug	1236	57	5184	226
S. Langwater Lookwell	D. Lookwell Wonder Kate						
¶Lucy of Francene	Jr2	184	Aug	1139	45	7732	306
¶Margo of Francene	Jr2	184	Aug	915	42	6510	280
¶Pecan Hill's Vanciful	Sr2	295	Aug	785	37	8889	436
¶Pride of Francene	Jr2	186	Aug	829	39	5717	246
¶Toots of Francene	Jr2	305	July	404	19	9190	450
S. Charlescote Peso	D. Sweety's Ace						

§Kenney Brothers, Kenholme Ranch, Winton, Calif.

†Fresno Merle	12	229	Aug	946	44	8740	395
*Holmwood's Maisie	6	365	June	544	29	11034	500
S. Fresno Maisie's Melvin	D. Holmwood's Foremost Molly						
*†Kearney Park Cleone	6	107	Aug	1416	60	5437	257
S. Happyholme Nancy's Baron	D. Happyholme Foremost's Cleone						
†Kenholme's Betty Jane	Jr2	153	Aug	738	36	4606	214
†Kenholme's Chorus Girl	Jr2	305	Aug	269	15	8356	428
S. Lehmar Prince of West Side	D. Lehmar Valiant's Chorus Girl						
†Kenholme's Honey Maisie	Jr2	305	July	696	37	9083	469
S. Chedco Honeyboy	D. Holmwood's Maisie						
†Kenholme's Honey Primrose	Jr2	192	July	1142	50	7321	338
†Kenholme's Honeysuckle	Jr2	184	Aug	957	46	6237	291
†Kenholme's Lena Lightning	Jr2	197	July	780	37	5727	260
†Kenholme's Melvin's Imprint	Jr2	219	Aug	1043	49	7903	375
†Kenholme's Nanette	Sr2	304	Aug	802	39	8961	439
†Kenholme's Pansy	Sr2	179	Aug	1050	48	7141	322
†Kenholme's Sophia	Sr2	305	July	663	38	8172	454
S. Holmwood Pansetta's Prince	D. Lehmar Melvin's Sapphire						
*†Lehmar Anne's Lucy	Jr4	227	Aug	820	39	7325	398
*†Lehmar Dibblee Dot	6	305	Aug	80	4	9464	465
S. Lehmar Dibblee Lad	D. Lehmar Princess Single Dot						
†Lehmar Marilyn	Jr4	115	Aug	1384	53	5904	237
S. Lehmar Prince of West Side	D. Lehmar Melvin's Annie						
*†Lehmar Princess Bell of Sheehy	8	305	July	439	28	10565	556
S. Lehmar Prince Eighteen	D. Imprint's Bell of Sheehy						

Kline, Otto C. & Norris, A. O., O-Kay Farm, West Salem, Ohio. ARHT

O-Kay Levity Fancy	Jr2	339	Sept	967	51	10980	549
O-Kay Levity Fay	Jr2	365	Sept	157	6	11778	509
S. Pine Manor Levity King	D. O-Kay Corking Favorite						
O-Kay Levity Mamie	Jr2	365	Aug	883	44	11424	591
S. Pine Manor Levity King	D. Raemelton Corking May						

Knapp, Charles Stanley & Violet F., Meadow View Farm, Brookline, Vt. ARHT

*¶Glensmere's Marie Bell	11	70	Aug	1336	54	2931	134
S. Glensmere's Bell Boy	D. Glensmere's Marie						
*¶Hightime's Primrose	Jr3	287	June	157	10	7699	423
S. Kitchener Model's Hightime	D. Corning Midnight Primrose						

¶Meadow View Midnight's Joanne Jr2 279 Aug 862 43 8527 385
*¶Meadow View Thane's Brigid Sr4 287 Aug 739 44 8219 471
*†Meadow View Thane's Joanne 5 305 July 600 34 8042 404
s. Thane of Wildwood D. Darby of Meadow View Farm
†Meadow View Thane's Sue Jr3 305 July 445 23 7411 372
s. Thane of Wildwood D. Darby of Meadow View Farm
¶Meadow View Thane's Tinkle Sr4 286 Aug 885 50 9151 472
†Meadow View Warden's Amaryllis Sr2 305 July 510 27 7266 353
s. Warden of Wildwood D. Meadow View Amaryllis
†Meadow View Warden's Fair Jr3 365 July 584 33 6901 376
s. Warden of Wildwood D. Fair Field Grace
¶Meadow View Warden's Jeannette Jr3 259 Aug 961 51 8615 427
*¶Meadow View Warden's Maxine Jr4 196 Aug 967 54 7045 346
s. Warden of Wildwood D. Meadow View Dorine
*¶Meadow View Warden's Mildred Jr3 266 Aug 544 33 6392 316
*¶Peter's Narcissa Sr4 191 Aug 940 49 7314 363
*¶Saddle River Actor's Eve Sr3 279 Aug 1381 78 13326 675

§Knapp, Stanley A., Meadow View Farm, Brookline, Vt. ARHT
*Meadow View Graceful Ann 6 365 June 392 25 10479 607
s. Thane of Wildwood D. Fair Field Grace

§Knight, William W., Belmont Farm, Perrysburg, Ohio. ARHT
Gabriel's June of Belmont Jr2 295 Aug 527 28 7315 410
*Steadfast's Lassie of Belmont 7 253 Aug 753 37 8838 446
Steadfast's Lucille of Belmont 7 278 Aug 681 36 8378 464

Krannert, H. C., Normandy Farm, New Augusta, Ind.
*Coronation Cologne 5 194 July 941 52 7497 416
Curtiss Candy Levity Helen Jr2 231 July 982 37 8197 318
*Hominy Hill Patricia Sr4 190 July 1142 45 8358 360
Normandy Alma Jr2 58 July 1261 44 2511 89
s. Pine Manor Coronation Kenfleur D. Coronation Alma
Normandy Charlotte Jr2 40 July 1258 48 1569 61
s. Normandy Levity Blend D. Normandy Gilly
Normandy Flora Jr2 365 July 550 29 9458 495
s. Pine Manor Coronation Kenfleur D. Normandy Anita
*Normandy Gilly 6 107 July 1391 62 5800 267
*Normandy Gypsy 8 168 July 1288 61 9277 450
Normandy Lynn Jr2 365 June 413 24 10525 561
s. Normandy Levity King D. Pine Manor Melody Linden
Normandy Margaret Jr2 198 July 913 41 7318 331
Normandy Paula Jr3 365 June 131 7 13665 695
s. Normandy Matchmaker D. Normandy Paulette
Normandy Virginia Sr3 82 July 1495 59 4371 170
s. Normandy Levity King D. Coronation Diana
Normandy Zella Sr2 278 July 873 55 10097 579
Welcome In Advance's Dorothy Jr2 350 July 950 41 11413 501
Welcome In Chum's Bella Jr2 259 July 839 30 10688 371
Wey Acres Levity Fantasy Jr2 151 July 1269 50 6835 274

§Krantz, Bernard & Ted, Krantzheim Farm, Dover, Ohio. ARHT
Krantz Heim Free Marie Jr3 212 Aug 884 36 7398 320
*Sachem's Marie Sr4 338 Aug 870 39 12460 581

§Krantz, G. & Sons, Krantzheim Farm, Dover, Ohio. ARHT
†Krantz Heim Free Sally Jr2 205 Aug 581 29 5801 270
†Krantz Heim Free Sensation Sr2 89 Aug 922 40 3018 133
s. Franchester Free Reflector D. Krantz Heim Sensation
*†Krantz Heim Free Veda Jr3 305 June 190 11 7048 340
s. Franchester Free Reflector D. Krantz Heim Veda
*†Krantz Heim King's Sensation Jr4 220 Aug 986 48 8504 426
*†Krantz Heim Veda 7 305 May 15 8290 368
s. Franchester Satyr D. Krantz Heim Dinah

Lakwood Farm, Malcolm J. Boyle, Trustee, Mundelein, Ill.
Curtiss Candy P. Etta Jr3 346 July 903 42 11832 538
*†Lakewood Cecily 6 262 July 479 21 6972 295
*¶Lakewood Dainty 5 52 July 1721 77 2717 137
s. Florham Duvaux D. Sedgley Noble's Irma
*¶Lakewood Desire 5 68 July 1723 77 3626 170
s. Charlescote Playmate D. Rosedale Lita
*¶Lakewood Eventide Sr4 69 July 1571 75 3448 182
s. Ridglydale's Villamere Alert D. Rosedale Kipsie
*¶Lakewood Evergreen Jr4 129 July 1469 64 6375 285
*Lakewood Gentle Jr3 83 July 1486 69 4038 168
s. Ridglydale's Villamere Alert D. Lakewood Dawn
Lakewood Glamour Sr2 150 July 985 53 5007 244
Lakewood Lady Gaiety Jr3 104 July 1369 60 5107 229
s. St. James Philosopher's Robin D. Cesor Penwyn's Fancy
*Myersmead Royal's Pearl Sr4 141 July 1319 67 6809 345
Sun-Blest Farms Dahlia Jr3 90 July 1426 62 4192 174
s. Langwater Victory D. McDonald Farms Huldah
†Sun-Blest Farms Valentine Jr3 275 July 562 29 7243 334

Larter, E. A., Elmhaven Dairy Farm, Dunstable, Mass. ARHT
*Elmhaven Highness Ballerina 5 111 Aug 1423 55 5430 227
s. Rockingham His Highness D. Falconridge Betty
*Elmhaven Ruth 6 104 Aug 1556 77 5382 261
s. Falconridge Snow Buoy D. Falconridge Betty
†Elmhaven's Delight Jr2 254 June 683 42 6404 346
†Elmhaven's Gypsy Rose Jr2 257 June 801 35 7702 353
*Elmhaven's Jezebel 5 129 Aug 1493 67 6812 313
s. Rockingham His Highness D. King's Josie of Dutton Farm
†Elmhaven's Nicolise Jr2 304 July 505 24 6375 305
†Elmhaven's Ninette Sr2 271 Aug 828 34 8457 390
†Elmhaven's Padekin Sr2 305 Aug 667 34 9193 445
s. Rockingham His Highness D. Elmhaven Starboy's Papoose
†Elmhaven's Pansy Jr2 305 June 511 33 7117 388
s. Green Meads King James D. Hayland Patricia
¶Elmhaven's Prunella Sr2 268 June 976 43 9476 412
*Elmhaven Starboy's Araminta 5 141 Aug 1351 65 7590 346
*¶Elmhaven Starboy's Lulubelle 5 305 May 545 31 9917 530
s. Rockingham Starboy D. Royal's Lou of Haven Hill
†Elmhaven Victor's Balleta Jr2 151 Aug 670 31 4021 180
*Frisky Hill Prudy 6 151 Aug 1446 61 7726 337
†His Highness' Penelopia Sr2 260 Aug 533 29 5736 266

§Lebeis, Walter A., Tuck-A-Way Farm, Chippewa Falls, Wis. ARHT
Tuck-A-Way Lady Ione Jr2 321 Aug 658 37 8802 466
Tuck-A-Way Irene Sr2 305 July 690 37 8658 448
Tuck-A-Way Lady Paula Jr2 348 May 396 19 10686 466
s. Wey Acres Honesty's Roger D. Pauline of Weowena Farm
Tuck-A-Way Lady Pearl Jr2 324 Aug 622 31 8444 443
Tuck-A-Way Lady Ramona Sr2 348 June 340 18 9070 471
s. Wey Acres Honesty's Roger D. Tuck-A-Way Prospector's Lucy
Tuck-A-Way Lady Ruth Sr2 342 Aug 624 31 9296 469
*†Tuck-A-Way Susan's Gem Jr4 238 Aug 671 32 8362 411

§Leigh, Edward M., Barbodic Farm, Hardy, Nebr. ARHT
*†Barbodic Joan Jr3 149 Aug 879 52 5613 282
*†Barbodic Patricia Jr4 90 June 1102 56 3762 191
*†Butterboy's Foremost Dolly Sr3 254 Aug 925 49 9377 450

§Lewark, Verne A., Mr. & Mrs., Ver-Lo-Lew Farms, Anderson, Ind. ARHT
†Golden Grange R. Alta Jr2 305 June 442 23 8309 363
s. Meadow Lodge King's Raider D. Coronation Althea
†Ken Ver Princess Girl Jr2 157 June 758 34 4688 220
†Ringgold Hilda Jr2 268 July 862 42 9084 450
†Ver Lo Lew B. Dorthy Jr2 93 July 976 39 3025 129
s. Meadow Lodge King's Bugler D. Ver Lo Lew Dot
*†Ver Lo Lew Beauty 7 134 July 1467 61 6263 287
*†Ver Lo Lew Beauty's Spot 5 166 July 1092 46 6872 312
*Veri Lo Lew Laura B. Jr4 353 June 630 36 11234 592
†Ver Lo Lew May B Sr2 69 July 1251 60 2736 126
s. Ver Lo Lew King Supreme D. Ver Lo Lew Laura B.
*†Ver Lo Lew Mostvalorous 5 152 July 1154 46 6523 261
*Ver Lo Lew Pat Jr3 365 May 345 15 13336 672
s. Yellow Creek Butterfat Rex D. Mostvalorous of Winding Creek
*†Ver Lo Lew Polly's Annie Jr4 184 July 1278 72 8291 424
†Ver Lo Lew Pride Jr2 305 July 326 15 7276 363
s. Ver Lo Lew King Supreme D. Fairholme Laura B.
†Ver Lo-Lew Quilla Jr2 303 July 629 29 8148 398
*†Ver-Lo-Lew Viola Jr4 162 July 1446 58 8192 360
*†Ver-Lo-Lew Xmas Eve 7 162 July 1242 59 7295 342

Liebers, Harry D., Est., "Skyline," Lincoln, Nebr. ARHT
*¶Skyline Challenger's Linda 5 162 May 1008 53 6621 317
¶Skyline Just Loyalty Jr2 193 July 976 47 6359 298
¶Skyline Just Luella Sr2 73 July 1105 40 2732 99
s. McDonald Farms Justice D. Linwood's Lustre

Liebers, O. H. & Son, "Skyline," Lincoln, Nebr. ARHT
¶Duke's Generous 5 305 July 129 7 11488 597
s. Pine Manor Royal Duke D. Skyline Generous
*†Jupiter's Jo Betty 8 122 July 1062 51 4631 207
s. Skyline's Jupiter D. Betty Quanett's Jolly Jo
*†Pine Manor Majesty's Vision 8 154 July 1040 40 5929 245
*¶Skyline Belinda 7 257 July 1026 49 10972 581
*†Skyline Challenger's Bountiful Jr4 185 July 774 41 4582 264
*¶Skyline Challenger's Dorreen Sr4 290 July 506 28 7451 471
†Skyline Challenger's Fancy Jr3 203 July 565 27 5004 250
¶Skyline Challenger's Fleda Jr2 269 July 517 31 5327 325
¶Skyline Challenger's Lady Sr2 115 July 1030 51 4253 209
s. Pine Manor King's Challenger D. Skyline Laughter
¶Skyline Challenger's Lass Jr2 303 June 283 17 6931 338
s. Pine Manor King's Challenger D. Skyline Leona
*†Skyline Challenger's Loma 5 190 July 871 37 6460 305
†Skyline Challenger's Monica Jr2 196 July 729 37 5203 254
*¶Skyline Grateful 7 160 July 1066 45 6124 317
s. Pine Manor Hercules D. Liberty's Gretta
¶Skyline Hercules' Bonnie Jr3 270 July 685 37 6781 373
*†Skyline Hercules' Brenda Sr4 139 June 1014 45 5318 277
*¶Skyline Hercules' Coquette Jr4 134 July 852 39 4166 199
s. Pine Manor Hercules D. Skyline Constance
†Skyline Hercules' Radiance Jr3 203 July 708 38 6466 361
¶Skyline Just Barbara Jr2 144 July 1023 45 5189 211
¶Skyline Just Blue Bell Jr2 185 July 856 36 5454 235
¶Skyline Just Gem Jr2 220 July 999 46 8113 359
¶Skyline Just Ginger Jr2 45 June 1129 48 1632 70
s. McDonald Farms Justice D. Skyline Hercules' Venus
¶Skyline Just Hollie Jr2 93 July 1135 46 3634 137
s. McDonald Farms Justice D. Skyline Triumph's Hilda
¶Skyline Just Melody Jr2 162 May 696 35 3705 170
†Skyline Just Promise Jr2 154 May 744 37 4190 182
¶Skyline Just Rilma Jr2 118 July 972 47 4178 184
s. McDonald Farms Justice D. Skyline Romance
¶Skyline Just Veronica Jr2 188 July 1003 43 6524 276
¶Skyline King's Bloom Jr2 219 July 758 35 6443 299
¶Skyline King's Crystal Sr2 126 July 872 33 4278 168
s. McDonald Farms Skyline King D. Skyline Hercules' Lassie
¶Skyline King's Faithful Jr2 64 July 1126 42 2240 82
s. McDonald Farms Skyline King D. Skyline's Faith
*¶Skyline Superb's Levity 11 305 May 287 15 8692 422
s. Skyline Superb Steadfast D. Skyline Regent's Mary Ann
¶Skyline Triumph's Dairymaid Sr3 140 July 845 37 4207 195
s. Pine Manor Triumph D. Skyline Diana
*¶Skyline Triumph's Garnet Sr4 101 July 1353 63 4757 235
s. Pine Manor Triumph D. Jupiter's Jo Betty
¶Skyline Triumph's Rose Jr3 243 July 647 33 7261 381
*¶Skyline Triumph's Sue Jr3 220 July 886 42 6984 364
¶Skyline Triumph's Valencia Jr3 261 July 947 49 8810 485
*¶Triumph Generous Gretta 5 53 July 1376 65 2177 102
s. Pine Manor Triumph D. Skyline Generous
*Triumph's Alberta Sr3 365 May 636 37 12463 652
s. Pine Manor Triumph D. Pine Manor King's Siren
¶Triumph's Royal Sr4 21 May 1003 44
s. Pine Manor Triumph D. Royal Princess of Kalashana

Mack, Simon, Crockery Vale Farms, Nunica, Mich. ARHT
Crockery Vale Gardenia Sr4 153 Aug 1214 46 6354 279
Crockery Vale Goldie Sr3 274 Aug 832 42 9461 482
Crockery Vale Lady Jr2 188 Aug 844 37 6097 276
Crockery Vale Linda Sr2 206 Aug 838 36 6615 285
¶Mack's Daisy 8 88 Aug 1151 42 3542 130
s. Clay Hill Merry Alto D. Forest Hills Dotty May
Maple Lawn Beauty's Queen Jr3 223 Aug 827 37 7467 345

§Marlo, C. D., Repelmar Farm, Versailles, Mo. ARHT
†Flat Brook Her Girl Sr2 288 Aug 602 32 7921 372
*Langmore Idol Matchless 5 202 Aug 816 38 6542 317
*†Repelmar Fairfax Alice Jr3 106 Aug 1145 45 4219 202
s. Douglaston Baron Fairfax D. Illiana Deacon's Else
*†Repelmar Fairfax Bea Jr4 220 Aug 823 39 7994 371
†Repelmar Fairfax Buelah Jr2 276 July 575 29 6022 298
*Repelmar Fairfax Dairymaid 5 116 Aug 927 47 3984 190
s. Douglaston Baron Fairfax D. Meyer Farm Dairymaid
†Repelmar Fairfax Linda Sr2 240 Aug 635 32 5603 279
*†Repelmar Fairfax Lucky Peace Sr4 222 Aug 822 37 7382 335
*†Repelmar Fairfax Olga Jr4 257 Aug 660 33 7137 324
*†Repelmar Fairfax Rosalie Jr4 78 Aug 1149 47 2880 134
s. Douglaston Baron Fairfax D. Rock Creek Rosalie

†Repelmar Fairfax Sally Jr4 234 Aug 666 35 5843 296
†Repelmar H. I. Lou Ella Jr2 285 July 603 31 6412 297
*†Repelmar L. Dairymaid Jr4 44 June 1367 65 1991 95
S. Gayhead's His Legatee D. Meyer Farm Dairymaid
*Repelmar L. Lucky Lady Sr3 189 Aug 798 45 5494 276
Repelmar L. Olivia Jr2 121 Aug 897 39 3715 166
*†Violet of Elgercon 6 221 Aug 1003 46 8401 378

§Martin, Carl N., Mrs., Pine Creek Farms, Anselma, Pa. ARHT
*†Demonstrator's Marta of P. C. F. 8 228 Aug 924 40 8804 371
†Pine Creek Lindy's Lenora Jr2 273 Aug 85 3 3986 169
S. Coldspring's Romulus Lindy D. Commander's Rena of Pine Creek
†Pine Creek Lindy's Liza Jr2 305 Aug 429 19 7317 292
S. Coldspring's Romulus Lindy D. Liza of Pine Creek
†Pine Creek Lindy's Rosette Jr2 305 Aug 345 14 6579 279
S. Coldspring's Romulus Lindy D. Pine Creek Lindy's Rose
†Pine Creek's C. Glen Rose Sr3 161 Aug 576 26 4646 214
*†Pine Creek's Glen Rose Jr4 216 Aug 844 41 7186 340
*†Pine Creek's Glow Jr4 190 Aug 898 40 7568 325
†Pine Creek's Linda Sr2 141 Aug 767 36 3870 188
S. Coldspring's Romulus Lindy D. Commander's Lea of Pine Creek
*†Pine Creek's Sovena Jr4 180 Aug 804 35 6114 300

§Martin, G. H., "Marfam Guernseys," Griffin, Ga. ARHT
*†Grassview Golden Rod's Alice Sr3 300 July 502 28 7234 336

§Martin, Mart W., "Marfam Guernseys," Griffin, Ga. ARHT
†Idlehour's Gold Sr3 305 June 244 13 6807 327
S. Rose Maxim D. Betty Laurel Kay
†Mo-La-Jac Ben's Sadie Jr2 280 June 117 5 4977 237
S. Renabie Benjamin's Rex D. Mo-La-Jac Sadie

Martin, Ross, Starr Farms, Elkhart, Ind. ARHT
*Aster of Sylvan Glade Jr4 284 Aug 451 18 8184 407
*Bluebelle of Sylvan Glade Sr4 206 Aug 768 39 6809 338
*Clay Hill Carol Jr4 194 Aug 838 36 7108 303
Clay Hill Colleen Jr3 353 Aug 577 30 7384 388
†Clay Hill Iris Sr2 59 Aug 1100 44 2161 82
S. Langwater Valcrest D. Clay Hill Merry Ann
†Clay Hill Norene Sr2 279 Aug 417 17 6039 275
*Clay Hill Olive Sr4 264 Aug 498 23 6982 317
†Clay Hill Rosebud Sr2 110 Aug 789 36 3187 140
S. Langwater Valcrest D. Clay Hill Roselle
Clay Hill Trixie Sr3 279 Aug 423 23 5248 276
†Clay Hill V-Diamond Sr2 200 Aug 766 36 6372 285
*Sophia of Sylvan Glade Sr4 256 Aug 743 34 9066 391
†Starr Farm Alla Belle Jr2 184 Aug 686 27 4917 198
†Starr Farm Aster Belle Jr2 153 Aug 893 37 5118 223
†Starr Farm Bonnie Bee Jr2 123 Aug 717 33 3351 145
S. Langwater Pluto of Starr Farms D. Missaukee Bonnie Jessica
†Starr Farm Bula Belle Jr2 184 Aug 931 41 6390 262
†Starr Farm Donna Doon Jr2 133 Aug 687 34 3995 180
S. Maple Lane Lucille's Pharaoh D. Loma Supreme's Barbic
†Starr Farm Donna Lucky Jr2 55 Aug 968 38 1828 63
S. Maple Lane Lucille's Pharaoh D. Starr Farm Lucky Babe
†Starr Farm Lucky Bea Jr2 305 June 68 5 5273 311
S. Maple Lane Lucky Starr D. Missaukee Lady Beauty
†Starr Farm Lucky Carol Sr2 184 Aug 675 35 4951 232
†Starr Farm Lucky Dell Jr2 300 Aug 633 35 8060 426
†Starr Farm Lucky Doloris Jr2 305 June 201 9 7147 311
S. Maple Lane Lucky Starr D. Clay Hill Merry Diana
†Starr Farm Lucky Leaf Jr2 184 Aug 607 29 4748 221
Starr Farm Lucky Lona Jr2 289 Aug 696 33 7849 357
Starr Farm Lucky Lou Jr2 296 Aug 735 36 7773 378
†Starr Farm Lucky Mona Sr2 236 Aug 650 30 6634 285
*†Starr Farm Lucky Rilla Jr3 184 Aug 568 28 4619 218
†Starr Farm Lucky Ruby Jr3 265 Aug 565 27 6966 299
*Starr Farm Lucky Zella Jr3 304 Aug 479 29 6381 329
†Starr Farm Mary Belle Jr2 181 Aug 635 31 4453 209
*†Starr Farm Miss Aida Jr3 305 Aug 212 10 7858 369
S. Langwater Monopoly D. Starr Farm Audry
*Starr Farm Miss Barbara Sr4 264 Aug 709 28 8780 392
*†Starr Farm Miss Billie 5 92 Aug 827 39 2927 133
S. Langwater Monopoly D. Missaukee Lady Beauty
Starr Farm Miss Colleen Jr4 283 Aug 490 29 6589 353
*†Starr Farm Miss Cynthia Jr3 304 July 426 22 7704 384
*†Starr Farm Miss Dandy Jr4 102 Aug 989 45 3983 175
S. Langwater Monopoly D. Starr Farm Dorice
*†Starr Farm Miss Grace Sr4 92 Aug 1077 46 3611 147
S. Langwater Monopoly D. Starr Farm Gayle
Starr Farm Miss Janet Sr2 318 Aug 386 23 4987 306
*†Starr Farm Miss Lively Sr3 81 Aug 778 34 2266 101
S. Langwater Monopoly D. Missaukee Lively Lassie
*†Starr Farm Miss Marie Jr3 139 July 918 33 5128 223
†Starr Farm Miss Molly Jr2 153 Aug 724 33 4235 192
†Starr Farm Miss Pat Jr2 56 Aug 826 34 1595 64
S. Langwater Monopoly D. Missaukee Pansy's Lida
†Starr Farm Miss Pearl Jr2 237 July 495 23 5598 281
Starr Farm Miss Verna Jr2 289 Aug 529 27 6707 350
Starr Farm Miss Wilda Jr2 274 Aug 590 26 6717 294

§Maule, Charles, Chesterluck Guernsey Farm, Dousman, Wis. ARHT
*Blyth Hurst Cherry Boy's Belle 5 120 May 1476 64 5681 249
S. Blyth Hurst Cherry Boy D. Blyth Hurst Happy Boy's Mable
†Blyth Hurst Cherry Boy's Lassie 5 175 May 969 50 5721 306
S. Blyth Hurst Cherry Boy D. Blyth Hurst Prince's Lassie May
Blyth Hurst Cherry Boy's Pat 5 338 May 597 30 9015 444
Blyth Hurst Cherry Boy's Topsy 5 365 Mar 393 21 9656 458
S. Blyth Hurst Cherry Boy D. Peggy's Pearl of Lilac Lane
*Blyth Hurst Happy Boy's Mable 7 365 Feb 461 22 11929 528
S. Happy Boy of Blyth Hurst D. Margaret's Babe of Arpin
Blyth Hurst Jack's Ellen Jr4 76 May 1275 59 3241 150
S. Spirit Hill Pointer's Jack D. Ellen's Goldie
Blyth Hurst M. General's Betty 6 262 May 814 42 7481 366
†Blyth Hurst Play Boy's Ann Sr2 305 Apr 341 17 7229 331
S. Curtiss Candy Play Boy D. Blyth Hurst M. General's Betty
*Blyth Hurst Play Boy's Bessie Jr3 118 May 1000 44 4181 188
S. Curtiss Candy Play Boy D. Blyth Hurst Happy Boy's Mable
Blyth Hurst Play Boy's Rosie Jr3 282 May 492 25 6564 303
*Blyth Hurst Prince's Princess 7 76 May 1417 56 3341 139
S. Cinnamon's Proud Prince D. Lurvale Hazel's Princess
Chesterluck Levity Pricilla Jr2 52 May 1138 57 1829 102
S. Curtiss Candy Levity Drummer D. Blyth Hurst Prince's Pat
Chesterluck Levity Rosebud Jr2 53 May 1300 56 2138 103
S. Curtiss Candy Levity Drummer D. Lake Shore Rose Bud
Daisy's Dalla of Shantituck 7 272 May 898 43 8155 390
†Dot of Sunny Acres Farm Sr2 305 Apr 51 2 8071 371
S. Willow Brook Honoria Souvenir D. Andy Lad's Lady

Lake Shore Rose Bud 10 365 Apr 312 14 11251 495
S. Corium Ultimas' Joel D. Lake Shore Julia
Long View Butter Queen Sr2 365 Feb 17 1 9841 473
S. Blazer's Butterfat Valor D. Long View Buttercup
Nancy of Lake Valley Farm Jr3 283 May 605 30 7905 359
†Prince's Copy of Bonnie Brae Sr3 305 Mar 15 1 8008 454
S. Monarch Prince Bland of K. P. D. Fawndaway Etta Star
Prince's Copy of Bonnie Brae Sr4 70 May 1517 67 3363 156
S. Monarch Prince Bland of K. P. D. Fawndaway Etta Star
Rosella of Lake Valley Farm Sr3 26 Mar 1074 52
S. Shantituck Daisy's Dave D. Una of Sunny Mead

§May, George H., Maybrook Farm, Lagrangeville, N. Y. ARHT
†Maybrook Corsican Joan Jr2 173 Sept 649 33 4811 235

§May, John H., Jr. & George H., Maybrook Farm, Lagrangeville, N. Y. ARHT
†Aldrich Farm Vernet Sr2 59 Sept 883 51 1901 99
S. Green Meads Valcoran D. Conrad's Miranda
†Churn Creek's Cora Jr2 305 Aug 81 3 8533 358
S. Langwater Vindicator D. Green Meads Meadow Moon
*†Kentwood Joy's Hope Sr4 65 Sept 1068 54 2632 130
S. Kenilworth Lucky Jim D. Kentwood Vanity's Joy
†Maybrook Diana's Lady Jr2 247 Sept 638 31 7422 350
†Maybrook Janet Jr2 133 Sept 783 35 4229 203
*†Rose-Ann's Estella Jr4 240 Sept 572 29 7864 359
Vancrest Zenith Jr4 334 Sept 342 17 10587 469

§May, John H., Jr. & John H., Sr., Mrs., Maybrook Farm, Lagrangeville, N. Y. ARHT
†Aldrich Farm Valena Jr2 57 Sept 923 42 1816 78
S. Green Meads Valcoran D. Secret's Polly Ann

§McAfee, Ernest & Lindstrand, Harry, McAfee Farms, Bluffton, Ind. ARHT
†McAfee Farms Foremost Caprice Jr3 62 Aug 962 44 2105 97
S. McAfee Farms Foremost Supreme D. McAfee Farms Foremost Stardust
†McAfee Farms Foremost Paula Jr3 44 Aug 1021 47 1397 63
S. McAfee Farms Foremost Supreme D. Paulette of McAfee Farms

§McAfee, Warren B., Hillcrest Farm Dairy, Hobart, Ind. ARHT
*†Adanac Rilma Sr4 89 Aug 1482 71 4395 200
S. Bournedale Abe's Dandy D. Adanac Folly
†Crown Supreme's Mayoming 6 304 Aug 902 38 11801 524
*†Forester's Eagle Mary 9 236 Aug 736 31 8576 357
†Golden Beauty of Teegarden 13 247 Aug 741 34 6901 343
†Goodrich Farm's Hazel 6 251 Aug 520 25 7342 343
†Goodrich Farm's Hilda 6 196 Aug 1068 55 8626 428
†Heartsease Lad's Marcia 7 168 Aug 857 39 5821 285
†McAfee's Abbey 7 245 Aug 712 29 7341 315
†McAfee's Abbey's Anita Jr3 266 Aug 827 38 7915 389
†McAfee's Abbey's Ardel Jr2 204 Aug 824 44 5797 294
†McAfee's Ardella Jr2 305 June 75 4 5715 328
S. Fawn Lake Count's Mumtaz D. Royal Noble Ann
†McAfee's Bloom Jr2 228 Aug 821 42 6570 321
†McAfee's Bonnie's Blue Blood 8 216 Aug 900 46 7750 363
†McAfee's Buttercup's Belle 5 242 Aug 855 43 8659 457
†McAfee's Corol's Caroline Sr3 261 Aug 709 37 8262 445
†McAfee's Corol's Jewel 7 168 Aug 680 37 3638 193
†McAfee's Donita Sr2 224 Aug 973 45 7729 371
†McAfee's Donna 5 207 Aug 783 39 6184 317
*†McAfee's Edith 5 98 Aug 1469 71 5128 233
S. Pine Manor Rose King D. McAfee's Blonde
†McAfee's Ella Fay Jr3 251 Aug 659 39 6332 448
†McAfee's Golden Beauty's Betty 5 196 Aug 1019 48 7045 346
†McAfee's Hazel 10 305 Aug 414 19 9769 463
S. Molly's Ultra Prince D. Susa's Ella Fay
†McAfee's Honey Jr2 232 Aug 759 45 6747 389
†McAfee's Janice Jr2 305 July 353 20 7768 425
S. Fawn Lake Count's Mumtaz D. McAfee's Blue Blood's Jane
†McAfee's Joyce Jr2 98 Aug 990 42 3317 143
S. Fawn Lake Count's Mumtaz D. McAfee's Blue Blood's Jane
†McAfee's Lady 7 114 Aug 1113 54 4529 220
S. Pine Manor Rose King D. McAfee's Golden Queen
†McAfee's Lady's Lassie Sr2 173 Aug 812 40 5209 258
†McAfee's Melva Jr2 305 July 288 14 7937 406
S. Fawn Lake Count's Mumtaz D. Crown Supreme's Mayoming
†McAfee's Minerva Jr2 235 Aug 730 33 6764 316
†McAfee's Style's Shirley Jr3 223 Aug 767 33 6927 327
McAfee's Sunshine's Sally Jr3 365 June 737 37 11176 636
S. Lockshore Ritson Hall D. McAfee's Susa's Sunshine

McCall, C. S., Appin Farm, Bennettsville, S. C.
Appin's Mata 9 365 July 18 12226 562
S. Argilla Forecaster D. Appin's Darkie
Appin's Quoto 5 212 Aug 1002 55 8156 394
Appin's Sadie Sr3 224 Aug 939 48 8257 424
Appin's Sylvia Jr3 365 July 152 7 7355 340
S. Appin's Jeweler D. Appin's Mary Ann
Appin's Teena Sr2 104 Aug 1007 51 3571 168
S. Quail Roost Choice Foreman D. Appin's Quality
Appin's Tess Jr2 133 Aug 757 37 3864 172
S. Quail Roost Choice Foreman D. Appin's Little Fern
Appin's Tillie Sr2 329 Aug 894 47 9787 451
Appin's Twilight Jr3 128 Aug 995 45 4710 214
S. Klondike Hollikonmost D. Appin's Quiz

McCulloch, G. A. & Hobson, R. J., Fairview, Amity, Oregon. ARHT
†Beauty's Bouncing Bettie Jr3 305 June 562 29 7726 375
S. Oak Park's Pal D. Lorane's Royal Beauty
†Beauty's Winnie Jr4 305 July 392 22 8568 472
S. Oak Park's Pal D. Lorane's Royal Beauty
†Birdie's Royal Sharon Jr3 305 July 777 36 11110 538
S. Oak Park's Pal D. Sally Lou's Birdie
†Fair's Fancy of Fair View Sr2 305 July 440 21 7193 332
S. Oak Park's Pal D. Lila's Lady of Fair View
†Lady's Cathie of Fairview Jr2 214 July 934 40 7330 291
†Mite's Mitsey of Fariview Jr2 244 July 856 45 6805 336
†Pal's Juanita Sr2 305 June 140 8 7287 405
S. Oak Park's Pal D. Rosalie's Lady of Fair View
†Sally's Clara of Fair View Sr2 305 July 431 23 9643 444
S. Oak Park's Pal D. Daffodil's Sally Lou

McDonald, J. M., McDonald Farms, Cortland, N. Y. ARHT
*Clear Springs' Hollirose 5 365 Aug 53 3 12382 666
S. Klondike Hollimost D. Klondike Marigold

*Collinwood Supreme Florence 5 247 Aug 1209 58 11023 510
*†Edisto Farm's Clarette 8 153 Aug 1056 51 6632 314
Gardenville Donna Coral Jr2 126 Aug 1352 55 5716 231
S. McDonald Farms King Don D. Pine Manor King's Cora
Gardenville Donna Fleur Jr2 227 Aug 1016 42 7967 318
*Klondike Hollifaith 5 354 Aug 1014 54 13320 683
*†Klondike Hollijette 5 80 Aug 1348 57 3698 156
S. Klondike Hollimost D. Klondike Jette
*†Laurel Mills Estafette Jr4 170 Aug 1215 59 8175 422
*McDonald Farm Kings Jolly Lady Jr4 137 Aug 1399 71 6842 339
McDonald Farm King's Lady Rose Jr2 259 Aug 899 55 8686 487
*†McDonald Farms Con Janoca 5 149 Aug 1106 50 6174 269
McDonald Farms D. Junette Jr4 187 Aug 990 52 6939 332
¶McDonald Farms D. Karmen Sr3 305 Aug 373 19 10616 497
S. McDonald Farms Distinction D. Broadland Carmen
*McDonald Farms D. Kathryn Jr3 194 Aug 944 57 7026 373
McDonald Farms D Labelle Jr2 331 Aug 730 45 8750 487
McDonald Farms D. May Bloom Jr2 61 Aug 974 47 1942 89
S. McDonald Farms Distinction D. McDonald Farms Hertha
*†McDonald Farms Donita 10 184 Aug 980 53 7385 369
*†McDonald Farms Fairmaid 8 189 Aug 1262 59 8865 409
*McDonald Farms Fair Rose 8 363 Aug 770 40 13046 630
*McDonald Farms Glory 8 115 Aug 1731 72 6757 286
S. McDonald Farms Excellence D. McDonald Farms Deressa
*McDonald Farms Happy 5 365 June 80 4 10139 539
S. Myhaven King D. McDonald Farms Daffy
*McDonald Farms Harriet 5 297 July 774 44 10377 562
*†McDonald Farms Helena 7 126 Aug 1400 56 6278 249
S. McDonald Farms Supreme King D. McDonald Farms Elcena
*McDonald Farms Henrietta 5 293 Aug 1065 57 12033 555
*McDonald Farms Heritage 5 365 Aug 319 16 11402 616
S. McDonald Farms Supreme King D. McDonald Farms Fadelia
McDonald Farms Her Jelma Sr3 365 July 84 5 9072 488
S. McDonald Farms Heritor D. McDonald Farms Helma
*McDonald Farms Her Kemah Sr3 114 Aug 1357 64 5605 257
S. McDonald Farms Heritor D. McDonald Farms Gem
McDonald Farms Her Kupid Jr3 89 July 1232 60 3919 172
S. McDonald Farms Heritor D. McDonald Farms Gentian
†McDonald Farms Her Lida Sr2 129 Aug 1002 45 4517 202
S. McDonald Farms Heritor D. Raemelton Corking Lida
McDonald Farms Her Lidelle Jr2 237 Aug 868 45 7839 376
McDonald Farms Her Lila Sr2 143 Aug 1147 61 5587 283
*¶McDonald Farms Heroine 6 220 Aug 912 47 7909 388
*†McDonald Farms High Jilda 5 140 Aug 1003 67 5320 276
*McDonald Farms High Judith Jr4 153 Aug 1199 61 6312 317
McDonald Farms High Lou Sr2 247 Aug 845 53 7161 379
*¶McDonald Farms Idalia 5 232 Aug 1130 64 9537 507
¶McDonald Farms Ideal Ladida Jr2 187 Aug 842 50 5832 303
*McDonald Farms Idolene 5 121 Aug 1094 41 5037 233
S. McDonald Farms Conqueror D. McDonald Farms Alleen
*McDonald Farms Idyllis 5 237 Aug 992 61 9540 553
*†McDonald Farms Ioka 5 156 Aug 1111 60 6817 341
McDonald Farms Ishbell Sr4 365 Aug 538 27 12093 584
S. McDonald Farms Conqueror D. McDonald Farms Fidelia
McDonald Farms Just Lidenia Sr2 137 Aug 1064 52 5211 247
S. McDonald Farms Justice D. McDonald Farms Gov Idenia
*McDonald Farms King's Holly 6 253 Aug 1109 51 10413 485
*†McDonald Farms King's Julia Sr3 305 June 365 21 10404 518
S. Myhaven King D. McDonald Farms Deressa
*†McDonald Farms King's June 5 108 Aug 1063 50 4320 178
S. Myhaven King D. McDonald Farms Danice
*McDonald Farms King's Kameo Sr3 251 Aug 1006 52 10625 501
McDonald Farms King's Kinada Jr3 198 Aug 1039 58 7771 396
*McDonald Farms King's Konnie Jr3 173 Aug 970 49 6514 290
¶McDonald Farms Kings Kriscilla Sr3 305 Aug 89 4 10972 528
S. Myhaven King D. Savada Farms Priscilla D
McDonald Farms King's Kyola Sr2 282 Aug 910 43 10323 453
¶McDonald Farms King's Ladona Jr2 274 Aug 536 31 6354 324
McDonald Farms King's Lady Gay Sr2 137 Aug 1149 57 5377 262
S. Myhaven King D. McDonald Farms Gay Mary
McDonald Farms King's Lenora Jr2 215 Aug 1088 59 8173 400
McDonald Farms King's Lillian Sr2 251 Aug 1029 45 9994 430
McDonald Farms King's Linda Sr2 310 Aug 877 52 9636 528
McDonald Farms King's Lively Jr2 266 Aug 899 48 9137 424
McDonald Farms King's Lolly Jr2 215 Aug 1102 53 8420 388
McDonald Farms King's Lotus Jr2 133 Aug 1109 58 5259 259
S. Myhaven King D. McDonald Farms Hope
McDonald Farms King's Memory Jr2 56 Aug 1071 43 2052 91
S. Myhaven King D. McDonald Farms Ellen
McDonald Farms King's Modena Jr2 158 Aug 1092 54 5957 280
McDonald Farms P. Lossetta Jr2 259 Aug 931 58 7918 460
*McDonald Farms Pre Jade Lady 5 199 Aug 898 51 7699 408
*McDonald Farms Pre Jedetta Jr4 365 Aug 513 31 10724 585
S. McDonald Farms Prediction D. McDonald Farms Fleda
*McDonald Farms Pre Julee Sr3 319 Aug 875 50 11897 608
*McDonald Farms Pre Kaprice Sr3 308 Aug 875 51 10456 553
*†McDonald Farms Pre Karena Jr3 153 Aug 758 40 4882 257
*†McDonald Farms Pre Kay Girl Sr3 57 Aug 1249 60 2327 105
S. McDonald Farms Prediction D. McDonald Farms Gay Girl
*McDonald Farms Pre Kenaveve Jr3 321 Aug 908 56 12274 638
*†McDonald Farms Pre Kotilda Jr3 161 Aug 851 44 5997 295
S. McDonald Farms Prediction D. McDonald Farms Fairmaid
McDonald Farms Pre Lady Love Jr2 239 Aug 893 47 7157 357
McDonald Farms Pre Lucille Jr2 238 Aug 754 42 7101 389
McDonald Farms Pre Lucinda Jr2 222 Aug 1022 53 8529 390
McDonald Farms Pre Lustre Jr2 274 Aug 942 48 9200 421
McDonald Farms Pre Lynn Jr2 213 Aug 1071 57 7683 362
McDonald Farms Pre Myrtle Jr2 126 Aug 914 44 4027 193
S. McDonald Farms Prediction D. Sovereign's Imogene
*McDonald Farms S. Kathleen Jr3 286 Aug 672 42 9619 542
McDonald Farms S. Leila Jr2 245 Aug 584 34 5783 286
McDonald Farms S. Lorella Jr2 141 Aug 914 50 5241 242
McDonald Farms S. Marguerite Jr2 75 Aug 1263 63 3108 140
S. McDonald Farms Steadfast D. McDonald Farms King's Keepsake
McDonald Farms S. Marigold Jr2 125 Aug 747 41 3417 159
S. McDonald Farms Steadfast D. McDonald Farms King's Janora
McDonald Farms S. May Lady Jr2 150 Aug 936 51 4932 247
*¶McDonald Farms Valor Kalinda Jr3 305 Aug 65 4 9725 586
S. McDonald Farms Valor D. McDonald Farms Charming
¶Mordele Farms Butter Lass Sr2 123 Aug 994 48 4135 204
S. McDonald Farms Hale D. Woodfields' Butterball
*†Pert of Chicona 6 233 Aug 865 46 7978 415
*Riveredge Golden Belle Sr4 365 July 238 12 11338 546
S. Bournedale Golden Majesty D. Midview's Blossom
*Windale Hightime's Bubbles Jr3 187 Aug 682 40 5284 256
Windale Hightime's Judy Jr3 365 Aug 682 41 10775 557
S. McDonald Farms Hightime D. Villageside Justrose

McDonald, J. M., McDonald Farms, Dryden, N. Y. ARHT
*Le Clarine Valtide 6 365 June 192 11 10897 541
S. McDonald Farms Valor D. Bernice of Orchard Brook
*†Walnut's Katherine's Florence 5 305 June 367 22 7549 463
S. Langwater Adjuster D. Walnut's Hope's Katherine

McDonald, J. M. & Son, McDonald Farms, Cortland, N. Y. ARHT
McDonald Farms P. Larkspur Jr2 232 Aug 835 43 7261 364

§McDonald, Storm, McDonald's London Farm, Heber City, Utah. ARHT
†Artillo Rosalie Sr4 69 Aug 1093 45 2791 118
S. Double Royal Duke D. Artillo Rose
†Bonny Brook Dorien 9 281 Aug 820 34 10752 472
†Bonny Brook Gay Sr4 175 Aug 662 31 5789 264
*†Bonny Brook Patty Lou 7 182 Aug 858 40 6911 317
†Bonny Brook Peggy Anna Jr3 220 June 455 22 5825 268
*†Burton Lane's Supreme Karen Jr4 138 Aug 990 41 5205 222
S. Valor's Faithful Supreme D. St. James Champion's Lillian
Burton Lane's Supreme Lassie Jr3 319 Aug 610 27 8980 442
*Classy of Avalawn 8 365 Aug 423 21 13228 688
S. McDonald Farms Charter D. Marymoor Cottie
*†Connie of Fairacres 6 75 Aug 913 41 2808 127
S. Challenger of Marine View D. Marylou of Hughes Place
*†Fredric Bonnie A 6 157 Aug 538 24 4440 210
*†Fredric's Alice 6 189 Aug 542 23 5505 242
*†Fredric's Anna 5 178 Aug 875 39 5851 265
*†Grace of Benbrook 7 290 Aug 575 30 8861 430
†Land o'Dreams Marylin Sr2 84 Aug 859 38 2625 117
S. McDonald Farms May King D. Land o'Dreams Butterfly
†Lois of Thousand Springs Jr2 245 Aug 568 31 6639 320
*†London Diana 5 305 Aug 510 21 12805 534
S. Benbrook Philosopher D. Dixie Lee of Chicona
†London King's Alecia Sr2 234 Aug 719 30 7289 297
†London King's Belva Jr2 299 Aug 130 7 7183 350
S. McDonald Farms London King D. London Belva
†London King's Bonnie B Jr2 126 Aug 870 39 4133 179
S. McDonald Farms London King D. Fredric Bonnie A
†London King's Kay Jr2 291 Aug 498 27 6560 337
†London King's Patricia Jr2 271 July 694 34 8870 388
S. McDonald Farms London King D. Playfarm Patricia
†London Nero's Bunny Jr3 64 Aug 1059 52 2747 124
S. Benbrook Nero D. Fredric Bonnie A
†London Valor's Lila Jr2 130 Aug 841 40 4000 173
S. Valor of Aldarra D. London Lila
*†Lorene of Kamilche 9 128 Aug 1124 44 5104 211
S. Theo-Vale Silver Gale D. Nancy Anne of Kamilche
*†Potlatch Hope Sr4 259 Aug 743 37 8444 420
*Prairie Bloom Fay 6 150 Aug 968 38 5999 232
S. McKenzie Meadow Ferdinand D. Prairie Bloom Daisy Lou
*†Tamorac's Lillian 9 133 Aug 909 41 4469 215
S. Bertalor Tamorac D. Riverview Lila
*†Tamorac Trixie 6 177 Aug 1051 44 6966 310
†Valley Pride's Prudence Jr3 74 Aug 1019 54 2783 132
S. McDonald Farms Dairy Lad D. Emrl Prue
†Van de Kamp Performer's Rosie Jr3 79 Aug 652 36 1842 99
S. Adohr Eldor Performer D. Rancho Corriea's Primrose
†Van de Kamp Val's Oliva Jr2 84 Aug 830 41 2314 104
S. Van de Kamp Lita's Valor D. Oliva of El Verano

McKee, Roy & Daisy, Great Oak Farm, Ladoga, Ind. ARHT
*Great Oak's Pearl 5 221 Aug 1147 60 8761 478
Great Oak's Searchlight Hyacin Jr2 123 Aug 1061 53 4682 216
S. Kenfleur's Prince Glory D. Searchlight Daisy Maude
Great Oak's Searchlight Opal Jr2 365 Aug 286 16 9871 523
S. Kenfleur's Prince Glory D. Searchlight Maude's Jewel
Jordan's Grace 6 365 Apr 45 2 13250 589
S. Orndale Jordan D. Harvester's Doris
*Pretty Twinkle of Starline 6 365 Aug 429 20 13668 632
S. Kendall's Kathryn's Jerome D. Duchess of Drake's Farm
*Spring Beauty Jerry's Jane Jr4 193 Aug 1006 57 7192 377
S. Spring Jerry D. Jerry's Beauty Jane

§McKerrow, George & Sons Company, McKerrow Farm, Pewaukee, Wis.
ARHT
†Admiration Angel Jr2 301 July 747 38 7647 387
†Admiration Carmella Sr2 154 July 479 25 3184 178
†Admiration Cherrie Jr2 280 July 654 34 6620 339
*†Chief's Elite 5 233 July 791 42 8221 376
*†Chief's Garbo 5 181 July 725 30 5472 221
*†Dorvilee Miss Mirth's Jane 7 61 July 933 48 2003 95
S. Pinewood's Foremost D. Admiral's Miss Mirth
†Gallant's Eileen Sr2 305 June 18 1 5177 287
S. Mirth's General Gallant D. General's Emmie Lou
*†Gallant's Sweet Melody Jr3 258 July 616 32 6160 300
*†General's Bonnie Bell Jr4 107 July 963 39 3922 170
S. Admiral General D. General's Golden Bonnie
†General's Daffodil Jr2 305 June 312 16 5494 256
S. Admiral General D. Observer's Mary Bell
†General's Golden Pearl Sr4 141 June 860 40 5161 230
S. Admiral General D. Glory Bell Goldie
*†General's Lady Marion 5 305 June 8 6183 286
S. Admiral General D. Bell Buoy's Mamie
*†General's Myrtle 9 114 July 1243 53 5053 223
*†General's Proud Miss 10 305 June 426 16 8519 355
S. Admiral General D. Knight's Proud Lass
†McKerrow Quakeress Jr2 174 July 608 38 4027 224
*†Nettie Mae's Princessa 7 172 July 899 48 6564 333
*†Observer's Amanda Sr3 260 June 49 2 4151 219
S. Boulder Bridge Observer D. Valor's Arabella
†Observer's Lotus Jr3 99 July 844 48 3043 154
S. Boulder Bridge Observer D. Chief's Elite
*†Observer's Sweetpea Sr3 255 July 610 33 7872 339
*†Valor's Sunbeam 7 159 July 620 26 4726 241

McKitrick, John W., Welcome-In Farm, Columbus, Ohio. ARHT
*¶Morrow's Lucky Girl Sr3 288 Aug 1083 57 11894 600

McKitrick, W. W. & Son, Welcome-In Farm, Columbus, Ohio. ARHT
¶Ancestral Acres Norma Jr2 234 July 956 54 8670 427
¶Bair's Den Janie Jr3 136 Aug 1254 63 6347 317
*¶Blandine of Penn Villa Sr4 305 Aug 429 21 11864 536
S. Caumsett Danish Count D. Beatrice of Penn Villa
*¶Eikco Toiler 5 126 Aug 1744 72 7621 333
*¶Franchester Choice Delsie 8 187 Aug 1332 58 9257 377
¶Free Manor Lady Celia Jr2 266 Aug 1001 47 9946 436
¶Golden Dale's Maggie Jr3 107 Aug 1447 60 5045 223
S. Pine Manor Trojan D. Golden Dale's Carolyn

Greenlee Farms Bright Pat	Jr3	212	Aug	1145	63	10292	462
*Greenlee Farms Butterfly	5	260	Aug	1463	64	14534	680
*¶Greenlee Farms Pat	5	182	Aug	1263	57	9562	415
Indian Lake's Royal Sally	Jr3	160	June	1101	58	7130	337
*¶Kate's Fancy Buttercup	7	184	Aug	1461	67	9737	447
*¶Portia's Bright Star Eleanor	Sr4	292	Aug	1217	52	13971	697
*¶Queen's Wilheminia	7	104	Aug	1883	74	6444	261
S. Caumsett Valor D. Nedra's Queen							
¶Sally Ann of Ef-Jay Farms	Sr3	44	June	1326	61	1889	87
S. Langwater Forward D. Ella Bella of Rose Point							
*¶Walnutdale Blue Bell	6	218	Aug	1130	59	10070	483
Welcome In Advance Charm	Jr2	365	Aug	573	31	12464	591
S. Langwater Advance D. Welcome In Chum's Charm							
¶Welcome In Advance Mary	Jr2	260	Aug	943	41	9082	383
¶Welcome In Cardinal Fanciful	Jr2	93	July	1155	48	3549	137
Welcome In Chum Claretta	Jr2	330	Aug	787	33	12457	512
¶Welcome In Chum Dora	Jr2	305	Aug	685	31	9646	466
S. Langwater Chum D. Rose Marie's Bright Star Dora							
Welcome In Chum Lindy	Jr2	317	Aug	920	37	10879	449
*¶Welcome In Chum's Belle	Sr4	305	Aug	65	3	12848	569
S. Langwater Chum D. Warrior's Belle of Fairview							
*¶Welcome In Chum's Mabel	Sr3	207	Aug	980	36	10381	419
¶Welcome In Chum Sunnyside	Jr2	305	Aug	721	32	12223	510
S. Langwater Chum D. Welcome-In Forward's Sunnyside							
¶Welcome In Florentine	Jr2	237	Aug	916	40	7974	339
*¶Welcome In Forward's Angela	6	160	Aug	1138	55	7086	341
*¶Welcome In Forward's Bountiful	5	238	Aug	930	41	10532	411
Welcome In Forward's Clarabell	Sr3	268	Aug	726	32	8546	399
*Welcome-In Forward's Claretta	5	240	Aug	1289	52	11981	550
¶Welcome In Forward's Coronet	Sr4	212	Aug	907	42	8750	374
Welcome In Royal Hollara	Jr2	345	Aug	1049	53	11686	581
*¶Wethersfield Electra	5	129	Aug	1051	60	5492	290
*¶Wolfcreek Elma	Sr3	267	Aug	1216	68	11799	654

§McManus, J. B., Swansdown Farms, Butler, Pa. ARHT

†Franchester Country Aster	Jr3	153	July	676	29	5324	230
†Frewvale Janice	Jr3	46	July	860	38	1219	57
S. Plato's Steadfast of Frewvale D. Laddie's Janella of Frewvale							
†Huntland Marigold	6	46	July	1183	43	1727	67
S. Beechwood Beau D. Beechwood Buttercup Girl							
†McManus Buttercup New Year	Sr3	181	July	693	28	6523	286
†Mount Rock Romulus Gail	Jr2	153	July	641	30	4219	194
†Sun-Blest Farms Eastern Star	Jr2	50	July	832	30	1304	52
S. Langwater Esquire D. Cape King's Eastern Star							
†Swansdown New Year Milkmaid	Jr2	81	July	581	20	1758	67
S. Coldspring's Romulus Bomber D. Huntland Milkmaid							

§Meanor, Harold H., Halmar Farm, Clinton, Pa. ARHT

*†Betty's Dianthea Alice	5	263	Aug	755	35	7795	360
*†Eric's Violet of Woodside	5	265	Aug	990	44	11328	486
†Halmar Princess Jane	Jr2	268	Aug	931	49	9577	441
†Halmar Princess Lavonne	Jr2	270	Aug	982	46	9943	426
†Halmar Princess Rebecca	Jr2	200	Aug	873	39	6452	291
Halmar Princess Starette	Sr2	155	Aug	1137	53	6161	272
†Halmar's Gold Charm	Sr3	207	Aug	654	30	7374	333
Halmar's Hattie	Sr2	102	Aug	1130	53	3856	166
S. Antietam Prince Hal D. KoKosing's Hilda							
*†Halmar's Heather	7	220	Aug	885	44	8357	372
*Halmar's Irene	6	108	June	1378	58	5268	214
*†Jalmar's Lady Dawn	Sr4	176	Aug	898	49	5988	331
*†Halmar's Mocking Bird	Sr4	305	July	452	25	10272	542
S. Halmar's Neptune D. Halmar's Heather							
*Halmar's Moonbeam	5	79	July	1177	47	3254	131
S. Farmhill Ambler D. Halmar Duchess							
*Halmar's Peggy	8	81	Aug	1371	61	3809	166
S. Halmar Chief D. Halmar's Peach Blossom							
Halmar's Peggy's Jewell	Sr3	156	Aug	1129	51	6869	285
*Halmar's Victoria	Sr3	153	Aug	1135	54	6659	298
†Halmar Swanee's Buttercup	Sr2	305	Aug	32	1	8401	420
S. Halmar's Neptune D. Halmar Swanee							
*KoKosing's Hilda	7	76	June	2099	73	5264	185
S. Penn Villa's High Manual D. KoKosing's Lady Rose							

§Meisenhelder, E. W., "Tulip Poplar Guernseys," Dover, Pa. ARHT

*†Fanny's Federal Sue	6	102	July	1224	58	4419	213
S. McDonald Farms Federal D. Fanny's Pearline Sue							
†Ring-Win Duchess	Jr2	215	July	1015	47	7677	348
*†Riveredge Valdor's Lois	5	77	July	1409	56	3422	139
S. Riveredge Valdor D. Riveredge Francois' Louise							
†Romulus Royal's Sunburst	Jr2	237	July	529	30	5732	313
†Royal Shah's Lass	Jr2	305	July	423	19	8863	381
S. Coldspring's Romulus Royal D. Bethany Lass							
†Tulip Poplar Blueblood	Jr2	38	July	1072	42	1240	49
S. McDonald Farms Blueblood King D. Riveredge Desire							
*†Willowmere Cherilea	9	256	July	1021	54	9548	500

Merrill, W. D. & D. T., Baskerville Farms, Flemington, N. J.

Bairn of The Glen	Sr2	351	July	555	35	10084	513
Baskerville Cheryl	Jr4	132	June	1175	58	6187	282
Baskerville Royal Daughter	Jr3	145	July	1128	50	6214	275
Baskerville's Golden Princess	Jr2	235	July	1163	51	9802	421
Baskerville's Royal Barmaid	Jr3	90	July	1110	51	3496	171
S. Royal's Monarch D. Comet's Buttermaid							
*Beaverbrook Starbright	6	242	June	1000	39	9902	440
S. Beaverbrook Radiant Star D. Bright Starlight							
*Comet's Buttermaid	8	237	July	1170	57	10698	504
Fairlawn F. P. Fernleaf	Sr2	285	July	935	46	9311	452
Sterlingold Patricia	Jr4	189	July	1200	59	8445	396
Sterlingold Playful	Jr4	251	July	1049	53	10199	517
Stonebrook Celia	Sr4	265	July	993	50	10311	549

§Meyer, Ely, Shelbyville, Ky. ARHT

*†Sugar Grove's Duke's Anibel	8	270	July	537	24	6743	295

§Michael, Dan E. & Waters, Gerald C., Rockcreek Guernsey Farm, Uniondale, Ind. ARHT

†Yellowgold Boy's Cherry	Jr2	305	Aug	379	23	7581	406
S. Goodrich Farm's Amboy D. Yellowgold Pat's Blond Cherry							

§Michael, Dan E., Mr. & Mrs. & Waters, Gerald C., Rockcreek Guernsey Farm, Uniondale, Ind. ARHT

†Alfacrest's A. C. Red Rose	5	268	Aug	788	34	9410	450
†Alfacrest's K. C. Kathryn	Sr2	155	Aug	817	39	4803	215
†Rockcreek's King's Red Rose	Jr2	145	Aug	779	34	4513	190

§Miller, Lester, Hamptonville, N. C. ARHT

†Fayrose Maxim's Dixie	Sr4	271	Apr	355	22	6070	349
S. Rose Maxim D. Kite's Fayrose							
†Maxim's Lad's Unita	Jr4	260	Apr	275	14	5026	268

§Miller, S. G., Hamptonville, N. C.

†Queen Ann's Maxine	5	262	Apr	361	20	6083	319

§Miller, S. W., Hillside Farm, Mount Ulla, N. C.

*†Southern of W. S. R.	8	97	Aug	975	59	3469	184
S. Neda's Foremost of W. S. R. D. Southern Lass of S. W. R.							

§Miner, Charles E., Tomaquag Valley Farm, Ashaway, R. I. ARHT

*†Maple Lawn Esther	6	81	Aug	1512	63	4010	167
S. Hilltop Butterfat Myrl D. Maple Lawn Estereen							
*†Maple Lawn Evaletta	Sr4	238	Aug	654	34	8128	396
*†Maple Lawn Flossie	6	121	Aug	1459	62	5913	264
*†Maple Lawn King's Minuet	5	146	Aug	864	37	5391	251
*†Maple Lawn Marlene	5	180	Aug	1168	48	8445	341
†Tomaquag C. Minuet	Jr2	159	Aug	768	37	4520	209
†Tomaquag Eudora	Jr2	61	Aug	1012	36	2004	74
S. Maple Lawn Commando D. Maple Lawn Eudora							
†Tomaquag Evaletta	Jr2	298	Aug	464	26	7791	377
†Tomaquag Marlene	Sr2	290	Aug	844	39	10574	437
†Tomaquag Minuet	Sr2	305	Aug	19	1	9383	439
S. Patriot of Ware D. Maple Lawn King's Minuet							
*†Tomaquog Ann	Jr4	141	Aug	893	41	4848	236
*†Tomaquog Flossie	Jr4	92	Aug	1044	40	3329	138
S. Maple Lawn Commando D. Maple Lawn Flossie							

Mistr, A. & Sons, Midview Farm, Richmond, Va. ARHT

Alcluyd Dawn's Twilight	5	365	Aug	595	34	12991	656
S. Fairlawn Peerless Emir D. Alcluyd Noontime's Dawn							
Alcluyd Frostbite	Sr4	235	Aug	780	46	7869	407
Alcluyd Jewel's Sparkle	7	144	July	993	46	5298	247
Alcluyd Twilight's Twinkle	Jr3	158	Aug	763	44	5114	255
*Coldspring's Hardwick's Dossel	6	280	Aug	925	38	10218	426
Midview Acton's Helen	Sr3	238	Aug	1039	52	9327	433
Midview Acton's Sally	Sr3	286	Aug	584	29	8663	419
Midview's Charmer's Betty	Sr2	248	Aug	896	38	9318	418
*Midview Charmer's Eva	Jr3	341	Aug	990	48	13814	618
Midview Charmer's Gussie	Sr2	232	Aug	1129	50	8858	403
Midview Charmer's Helena	Jr3	286	Aug	622	34	8132	456
*Midview Charmer's Queen	5	290	Aug	983	39	12050	502
*Midview Charmer's Springtime	Sr4	152	Aug	1323	62	7316	323
Midview Charmer's Tildy	Sr2	347	July	704	35	9390	442
Midview Chieftain's Belle	Sr2	304	Aug	657	35	9193	433
*Midview Chieftain's Blossom	Sr3	350	Aug	759	40	12626	647
*Midview Chieftain's Chic	Sr4	319	July	818	44	10902	553
*Midview Chieftain's Nancy	Sr3	181	Aug	814	39	7138	316
S. Midview's Chieftain D. Midview's Naomi							
*Midview Chieftain's Nannie	Sr4	365	July	311	18	9868	528
S. Midview's Chieftain D. Midview Raymond's Nan							
Midview Chieftain's Starlight	Jr3	347	Aug	471	26	8596	438
Midview Golden Phyllis	Jr4	182	Aug	1052	55	6730	330
Midview Ivanhoe's Buttercup	Sr3	172	Aug	964	57	6032	303
S. Midview's Ivanhoe D. Midview's Buttercup							
Midview Ivanhoe's Rosette	Sr3	175	Aug	956	44	5999	284
*Midview King's Lelia	5	167	Aug	1103	60	6873	345
Midview King's Mattie	Sr3	346	July	641	36	9988	534
*Midview King's Norma	6	141	Aug	1135	58	5929	284
*Midview Majesty's Belle	6	40	Aug	1706	81	2109	100
S. Bournedale Golden Majesty D. Midview's Belle							
*Midview Majesty's Pride	Sr4	152	Aug	1068	59	6298	321
*Midview Raymond's Rose	6	123	Aug	1299	55	5447	233
S. Midview's Raymond D. Cabin Hill Rose							
*Midview's Evelyn	8	365	Apr	263	15	12634	656
S. Raider's Ivanhoe D. Midview's Eloise							
*Midview Willie's Pollyanna	6	365	July	444	30	14604	831
S. Midview's Willie D. Midview's Pat							

§Moon, N. J., Jr., Moon Farm, Oshkosh, Wis. ARHT

†Moon Combination Lorene	Jr2	97	Sept	1072	50	3735	160
S. Rock Creek Combination D. Moon's Blaise Nellie							
†Moon's Combination Golden	Jr2	305	Aug	418	19	9463	427
S. Rock Creek Combination D. Moon's Slogan Patsy							
†Moon's Combination Vera	Jr2	305	Aug	336	14	7375	330
S. Rock Creek Combination D. Moon's King's Pearl							
†Moon's Lad's Fay	Sr3	97	Sept	947	39	3485	144
S. Moon's Blaise Lad D. Moon's Slogan's Beth							

Moore, Charles J., Langmore Farm, Clums Corners, N. Y.

¶Alanby Pysser	6	174	July	1380	65	8872	404
S. Wyebrook Greenwich Count D. Bailley's Daisy Bell							
¶Alanby Whoodema	8	79	July	1489	70	3934	180
S. Wyebrook Gay Rose King D. Bailley's Daisy Bell							
Bates' Levity Fatima	5	207	July	1454	66	10500	430
*Bates' Rambler's Ruth	5	215	July	1560	56	11705	494
*Jewell of Fairfields	6	236	July	1261	58	12330	562
*Langmore Idol Nira	Sr4	181	June	1406	74	8987	476
*Langmore Lady Desire	6	152	July	1460	72	8197	357
Meadow Brook's Sylvia Jean	Jr3	241	June	1114	53	10021	492
Tamber of High Fields	7	270	July	1090	66	10169	604
Wyebrook V. E. Bouquet	Sr3	225	July	1131	58	9113	445

Moore, Helen L., Langmore Farm, Clums Corners, N. Y.

*Langmore Velda's Inheritance	Jr3	240	July	1076	54	9445	442
*Velda of Arrow Farm	8	131	July	1812	77	8165	320

§Moser, Richard J., Lucky Acres Farm, Berne, Ind. ARHT

*¶Boulder Bridge Romance	5	153	Aug	937	41	5708	237
S. Boulder Bridge Matchmaker D. Boulder Bridge Karma							
†Fleurdale Warrior's Lady	Jr2	92	Aug	1106	50	3188	158
S. Fleurdale's Warrior D. Fleurdale R. Lady							
*†McAfee Farms Foremost Nocturne	Jr3	123	Aug	915	33	3907	155
S. Foremost Bandmaster D. Hilda of McAfee Farms							
*†McAfee Farms Foremost Oratorio	Jr3	135	Aug	942	38	5141	208
S. Foremost Bandmaster D. Dot of McAfee Farms							
*†McAfee Farms Foremost Serenade	Jr3	86	Aug	1572	64	4466	180
S. Foremost Bandmaster D. Pauline of McAfee Farms							
†Miss Pansy of Edorah	Jr2	305	July	229	14	7223	372
S. Meadow Lodge King of The West D. Susan of Edorah							
*†Montgomery Farms Fern	Sr2	78	Aug	1205	50	2996	131
S. Bandmaster's Foremost Fiddler D. Montgomery Farms Patsy							
Montgomery Farms May	Jr2	365	July	104	5	10010	443
S. Bandmaster's Foremost Fiddler D. Montgomery Farms Jewel							

Mueller, George, Homestead Farm, Muskogee, Okla.

¶Primrose Rancher's Frances Sr4 305 Aug 57 3 8895 427
S. Caumsett Rancher D. Magus' Frances of Primrose

§Murray, Stuart P., Belmont Farm, Smyrna, Ga. ARHT

†Belmont's Katrina Sr2 92 July 531 22 1634 69
S. Steadfast Prince of Glen Haven D. Glen Haven Sylvia
†Brays Island Bon-Ton's Viola Jr2 305 May 9 4534 227
S. Cesor Bon-Ton's Premium D. Cesor General's Violet
†Glen Haven Alberta Sr4 305 June 356 19 6995 312
S. Klondike Gay Beau D. Winsome of Ponce de Leon
*†Glen Haven Baroness Darling Jr3 305 May 12 7422 372
S. Douglaston Baron Patrick D. Glen Haven Winnie May
*†Glen Haven Beatrice 5 293 June 303 13 5785 281
*†Glen Haven June 5 168 July 864 41 5765 258
S. Glen Haven Carnation King D. Glen Haven Dorothy
†Glen Haven Princess Christine Sr3 92 July 821 39 2519 111
S. Klondike Hollirambler D. Glen Haven Lady Mary
*†Glen Haven Princess Francine Jr4 212 July 394 17 4494 197
†Glen Haven Princess Helen Sr4 92 July 866 36 2566 111
S. Glen Haven Carnation King D. Glen Haven Fay

§Myers, Gerald L., Indian Lake Farm, Lewiston, Ohio. ARHT

*†Grace's Pride of Tall Pine 8 164 Aug 916 44 6630 360
*†Indian Lake Bopeep's Patsey Jr4 193 Aug 778 41 6359 332
*†Indian Lake's Royal Betty Jr3 154 Aug 942 43 5786 280
†Indian Lake's Royal Grace Jr2 156 Aug 879 43 4702 237
*†Indian Lake's Royal Mirth Jr3 142 Aug 1283 52 7195 303
†Indian Lake's Royal Susie Jr2 151 Aug 946 46 5055 260
*Nickel Plate June 9 104 Aug 1446 60 4916 202
S. Pine Manor Sir Belvedere D. Nickel Plate Rose
*†Riegeldale Phador's Bopeep 9 256 Aug 841 43 8834 437

Newman, Claude B., Sunny View Farm, Stanley, Ky.

†Charming Steadfast Champion 8 305 Aug 25 1 10024 525
S. Eagle Steadfast Champion D. Connie May Charming
Chesterfield Alert's Alice Jr3 365 July 86 5 15463 852
S. Pine Manor Coronation Kenfleur D. Kenfleur's Content Alert
†Cooper's Majesty Arline Jr3 305 July 76 4 5967 328
S. Meadow Lodge King's Majesty D. Meadow Lodge Arline
†Sunnyview Dorothy Sr3 305 June 345 16 6804 288
S. Rose Tree Langford D. Fayette Farm Ruth
†Sunnyview Quibbie's Lady Sr3 305 June 324 16 7363 330
S. Foremost Scout Leader D. Foremost Quibbie

§Niblett, W. S. & Son, Cedar Grove Farm, Edgewood, Md. ARHT

†Cedar Grove's Cinderella Jr2 181 July 265 15 3049 155
*†Cedar Grove's Constance 5 206 July 580 25 6240 317
†Cedar Grove's Desire Sr2 224 July 471 25 4150 205
†Cedar Grove's Fairlee Jr2 271 July 363 16 5956 236
*†Cedar Grove's Generous Sr3 181 July 548 25 5480 224
*†Cedar Grove's Hopeful 5 181 July 697 32 4988 241
Cedar Grove's Mary Claire Sr2 273 July 384 21 5365 276
S. Blakeford Steadfast King D. Cedar Grove's Reflector Mary
Cedar Grove's Phar Dolle Jr2 273 July 499 27 5833 285
S. Blakeford Steadfast King D. Pharaoh's Doloris
†Cedar Grove's Rose Maid Sr2 181 July 554 29 3808 198
*Cedar Grove's Supreme Dream Sr3 135 June 682 31 3850 192
S. Blakeford Steadfast King D. Dreamwold's Supreme Bell
*†Cedar Grove's Suzy 6 181 July 584 32 5224 237

§Nichols, Floyd L., Coulee Country Farm, Sparta, Wis. ARHT

†Lynbrook Lad's Apple Blossom Jr2 305 Aug 141 8 7527 375
S. Coronation Supreme Lad D. Woodholm's Apple Blossom
†Lynbrook Lad's Larkspur Jr2 305 July 66 3 9728 384
S. Coronation Supreme Lad D. Lynbrook Meadow Larkspur
†Lynbrook Lad's Prairie Fern Sr2 233 Aug 872 42 7486 315
†Marjorie's Verdilla of Aurora Jr3 286 Sept 193 12 6610 363
S. Stella's Siegmund of Aurora D. Marjorie of Sophia King

Nicholson, G. J. Guthrie, Mrs., Glen Farm, Newport, R. I. ARHT

¶Hiawatha of The Glen Sr2 293 May 65 4 10890 571
S. Caumsett of The Glen D. Ramona of The Glen
¶Lady Fun of The Glen Jr2 305 Apr 385 19 10294 462
S. Earl of The Glen D. Educator's Fun of The G en
*Lady Goldie of The Glen Sr4 344 May 66 3 13548 614
S. Earl of The Glen D. Golden Girl of The Glen
¶Toque of The Glen Sr2 305 Apr 402 26 10210 587
S. Caumsett of The Glen D. Modiste of The Glen

§Nixon, Kenneth G., Maple Leaf Guernsey Farm, Mansfield, Ohio. ARHT

†Maple Leaf's Charming Peaches Sr2 295 Aug 451 18 6356 282
*†Maple Leaf's Charming Peony 5 258 Aug 489 22 6639 302
†Maple Leaf's Charming Pleasant Sr2 153 Aug 720 33 3954 197
†Maple Leaf's Master's Maryann Jr2 305 July 256 13 6636 298
S. Flying Horse Master's Monarch D. Leafy-Alfa Maryann
*†Maple Leaf's Taurine Tamarack Jr4 153 Aug 866 36 4828 222
†Maple Leaf's Taurine Thankful Sr2 300 July 31 1 4916 218
S. Sun-Blest Farms Taurus D. Maple Leaf's Charming Patsy
†Maple Leaf's Taurine Thekela Sr2 305 July 23 1 5176 257
S. Sun-Blest Farms Taurus D. Starline's Golden Goldie
†Maple Leaf's Taurine Tilla Jr3 164 Aug 750 33 4421 192

§Nixon, Kenneth G. & Gorman, J. C., Maple Leaf Guernsey Farm, Mansfield, Ohio. ARHT

*†Gayoso Levity Grace 5 294 Aug 408 17 7323 378

§Nixon, Ray, Mrs., Maple Leaf Guernsey Farm, Mansfield, Ohio. ARHT

*†Maple Leaf's Charming Polly Sr4 203 Aug 743 27 6579 281
*†Maple Leaf's Taurine Tisha Jr4 227 Aug 790 36 6829 310
†Maple Leaf's Taurine Troumri Jr3 283 Aug 506 27 5815 268

§Norburn, C. S., Cloudland Farm, Arden, N. C. ARHT

†Cloudland Crown Jewel Sr2 92 Aug 509 28 1615 69
S. Croasdaile's Prince Billie D. Croasdaile's Princess Josie
†Cloudland Maxim Maid Sr2 78 Aug 916 42 2319 106
S. Quail Roost Maxim's Medford D. Riegeldale Consummate's Lassie
†Grand View Radiant Maxie Sr2 305 June 127 7 6600 345
S. Beaverbrook Matina's Radiant D. Maxena of Cedar Grove
†Notla Beulah Jr4 203 Aug 883 44 6208 265
†Quail Roost Edward's Eva 5 304 Aug 519 33 6092 342
†Riegeldale Consummate's Lassie 5 203 Aug 699 34 5737 292
S. Riegeldale Emory's Consummate D. Riegeldale Hero's Charming
†Sunshine's Lucky Jean 6 86 July 877 40 2675 112
S. Quail Roost Lucky King D. Sunshine's Improver's Jeanette

§Olson, Ray V., Payette, Idaho. ARHT

†Hi-Lawn Aline Jr2 101 Aug 785 42 2658 139
Hi-Lawn Beatrice Sr4 276 Aug 778 31 11147 494
†Hi-Lawn Burma Jr2 96 Aug 914 36 2802 121
S. Colonel L. of Prestdale D. Little Ranch Beauty
Hi-Lawn Elaine Jr4 297 Aug 1165 53 12658 558
†Hi-Lawn Elmira Sr2 55 Aug 1130 47 2030 80
S. Colonel L. of Prestdale D. Little Ranch Ellenette
†Hi-Lawn Evangeline Sr2 171 Aug 905 40 5449 228
†Hi-Lawn Flicka Jr3 54 Aug 1357 71 2438 118
S. Colonel L. of Prestdale D. Little Ranch Faith
†Hi-Lawn Geraldine Jr3 305 July 256 16 7803 488
S. Colonel L. of Prestdale D. Hi-Lawn Gloria
†Hi-Lawn Nina Jr2 214 Aug 805 37 6041 253
Little Ranch Faith 9 365 Aug 295 14 9946 433
S. Garnet of Arizona Farms D. Arizona Farms Esther
*†Mandy of Allison Farms 6 69 Aug 1285 62 2947 142
S. Renown of Prestdale D. Mary of Allison Farms
*†Quality Farm Paddy's Alice Jr4 104 Aug 1102 47 4167 166
*†Susie Buttercup of Platzville Jr4 160 Aug 909 43 6089 261

§Ormston, Frank H., Meadow-Gold Guernsey Farm, Saint Johns, Mich. ARHT

†Meadow-Gold Buttermaid Jr2 190 Aug 804 32 5686 235
*†Meadow-Gold Content Jr3 305 July 599 33 8424 450
S. McDonald Farms Gilbert D. Meadow-Gold Celia
*†Meadow-Gold Parisan Jr4 132 Aug 1042 45 4649 200
S. McDonald Farms Gilbert D. Meadow-Gold Duke's Pauline
†Meadow-Gold R. Blossom Sr2 305 July 428 21 7055 356
S. Hominy Hill Rex D. Meadow-Gold Bonita
*†Meadow-Gold Remembrance Sr3 305 July 508 26 8623 437
S. McDonald Farms Gilbert D. Meadow-Gold Rose Queen
*†Meadow-Gold Rosalie 6 274 Aug 1099 55 10482 531
*†Meadow-Gold R. Primrose Jr3 167 Aug 908 42 5710 239
*†Meadow-Gold R. Starlight Jr3 256 July 846 41 7961 389
†Meadow-Gold R. Tulip Jr2 305 July 371 15 7988 364
S. Hominy Hill Rex D. Meadow-Gold Cathrine's Tulip
*†Meadow-Gold Wynora Sr4 49 Aug 1186 56 1848 89
S. McDonald Farms Gilbert D. Meadow-Gold Wenda

§Ormston, R. Lee, Meadow-Gold Guernsey Farm, Saint Johns, Mich. ARHT

†Meadow-Gold R. Priscilla Sr2 305 Aug 154 9 5768 297
S. Hominy Hill Rex D. Meadow-Gold Paula
*†Playhaven Y. Sunflower 5 212 Aug 829 38 6701 297

§Otten, John, Ottendale Farm, New Plymouth, Idaho. ARHT

†Constance of Ottendale Jr2 178 July 623 31 4170 187
S. Steadfast Canadian's Defender D. Cyntha of Rosewall
†Defender's Cora of Ottendale Jr2 305 Mar 106 6 5775 321
S. Steadfast Canadian's Defender D. Cyntha of Rosewall
*Pearl L of Prestdale 6 365 July 107 7 8373 469
S. Chicona Louis D. Duke's Primrose of Prestdale
*†Valor's Cressy of Prestdale 5 223 June 655 35 5497 294
*†Zenda L. of Prestdale 6 214 July 899 45 7578 334
S. Chicona Louis D. Bonneville Zerena

Oven, Helen C., Jerry Oven Farm, Enid, Okla. ARHT

*¶Blanche's Beauty 8 224 July 1234 49 12039 504
¶Oven Debutante's Opal Sr2 261 July 724 35 7458 373
*¶Oven Divination's Mona 5 120 June 1256 73 5991 299
*Oven Divination's Sue 5 267 July 1091 56 12003 562
¶Oven Eliza's Orpha Jr2 280 June 382 25 4648 272
¶Oven Levity's Olene Sr2 258 July 631 38 6500 328
*Oven Mayflower's Melody Sr4 220 July 1055 41 10129 434
¶Oven Mayflower's Olivia Jr2 145 July 863 38 4439 193
¶Oven May Lady's Neva Sr3 297 July 371 18 6067 278
Oven's Actress Oderis Sr2 47 July 827 36 1180 51
S. Meadow Lodge Damon D. Oven's Actress Juna
*¶Oven's Angeline's Lassie 5 303 June 85 4 7458 329
S. Meadow Lodge King's Esquire D. Angeline's Rita
*Oven's Dienie Flower 11 227 July 923 46 9010 487
¶Oven's Eliza Olivia Jr2 280 July 502 26 5275 250
*¶Oven's Evelyn Nancy Sr3 158 July 698 35 4316 195
Oven's Heather Nelda Sr3 111 July 861 50 3956 222
Oven's Liza Mell Jr4 351 July 373 21 8500 437
Oven's Liza Ophelia Jr2 294 June 574 27 8288 392
*Oven's Princess Jule 6 335 July 905 52 12766 665
¶Oven Uppermost's Oveta Jr2 193 June 560 26 4470 220
*¶St. Albans Glamour J Itchen Sr3 305 July 128 53 10873 450
S. McDonald Farms Glamour D. St. Albans Juror's Itchen
Topsy's Janet Jr3 277 July 624 31 9076 394

Page, L. A., Est., Minnewashta Farms, Excelsior, Minn.

Minnewashta Chin's Delilah Sr4 297 July 617 39 8176 468
Minnewashta Chin's Dorinda Jr4 84 July 766 37 2166 107
S. Thorn Hill Chin D. Minnewashta Dorinda
Minnewashta Chin's S. K. Babs 5 230 July 600 30 7269 380
Minnewashta Lucetta Sr2 270 July 682 33 7294 311
Minnewashta Lucid 10 334 July 507 24 8948 427

Page, L. A. & Sons, Minnewashta Farms, Excelsior, Minn.

*Minnewashta Chin's Pride 5 81 July 1190 58 3332 169
S. Thorn Hill Chin D. Minnewashta Pride
Minnewashta Noranda 6 256 July 554 25 7741 396

Palmer, G. W., Robinlawn Farm, Green Bay, Va.

Palmer Haven's Myra 8 240 June 921 41 9814 445
Palmer Haven's Princess 6 249 June 516 25 7045 361
Palmer Haven's Rosette 5 134 July 1202 58 5836 274
S. Bournedale Lucky Strike D. Palmer Haven's Maud
Palmer Haven's Roxy Sr4 358 May 617 26 10933 514
Palmer Haven's Shirl Jr4 212 July 867 38 7238 344
Palmer Haven's Swan Sr3 365 Mar 46 2 12336 610
S. Bournedale Lucky Strike D. Palmer Haven's Irma
*Palmer Haven's Sylvia Jr4 361 July 114 6 10835 515
S. Bournedale Lucky Strike D. Woodlands Sally Juanita
Palmer Haven's Teresa Jr3 260 July 1157 52 10860 460
Palmer Haven's Tillie Sr3 155 May 656 30 5666 263
Palmer Haven's Topsy Jr3 284 July 1188 53 11991 514
Palmer Haven's Tory Sr2 365 July 225 11 11613 609
S. Bournedale General Maxim D. Palmer Haven's Maud
Palmer Haven's Twila Jr3 260 July 1126 51 10186 441
Palmer Haven's Violin Jr2 260 July 1105 53 9601 440
¶Palmer's Jaycette Sr3 305 July 36 1 7046 367
S. Quail Roost Royal Charmer D. Rolling Hills Crocus

Palmer's Kay	Sr3	278	July	1045	51	10744	483
Robinlaun Keifer	Jr3	260	July	1102	46	9561	409
Robinlawn's Kid	Jr3	241	July	875	37	9438	393
¶Twin Brook Maxim Dot	Sr4	305	June	320	18	8694	447
S. Quail Roost King Glamour	D. Royal Count's Pollyanna						

§Patrick, Roy C., Quinton Stock Farm, Quinton, N. J. ARHT

*†Barnby Moor Phyllis	5	212	Aug	988	46	8155	393
*†Beau Brummel's Fancy Violet	9	193	Aug	1051	44	7484	308
†Blaze's Baby Barbi	Jr2	242	Aug	576	30	5451	269
†Blaze's Faithful	Jr2	219	Aug	646	29	5693	255
†Blaze's Golden Countess	Jr2	243	Aug	655	35	6354	295
*Blaze's Maryanna of Q. S. F.	Jr3	193	Aug	1074	52	8794	396
*†Blaze's Victorine of Q. S. F.	Jr3	280	Aug	533	27	8596	391
*†Broadview's Miss Charming	8	181	Aug	1247	51	8028	348
†Brooke's Cross Proserpina	Jr2	283	Aug	554	32	6752	372
*†Conrad's Indian Queen	6	188	Aug	1037	52	7777	386
†Ivanhoe's Lady Marie	Jr2	128	Aug	780	35	3476	163
S. Riegeldale Emory's Ivanhoe	D. Fair Field Lady Marie						
†Langvalley Skyward	Sr3	280	July	677	35	8474	397
†Leader's Woodman's Melody	Jr2	303	Aug	563	37	6699	394
†Majesty's Pansetta	Jr2	193	Aug	649	33	4613	214
†Majesty's Royal Lucinda	Jr2	114	Aug	702	32	3084	140
S. Dinsmore Royal Majesty	D. Knight's Lucinda						
†Majesty's Victorette	Jr2	304	Aug	472	25	6942	333
*†Maxie's Honeysuckle	6	146	Aug	1028	45	6186	272
†Quinton Stock Farm Phyllis	Jr2	66	Aug	819	54	1876	108
S. McDonald Farms Gleaner	D. Barnby Moor Phyllis						
†Rich Acres Gloria	Sr2	305	Aug	255	13	6824	298
S. McDonald Farms Instance	D. Viewsite Eudeyne Dolly						
*†Silver Forest Royal Annette	5	241	Aug	727	31	8591	379
*†Victor's Caroline	Sr3	218	Aug	886	44	8116	363

Penney, H. R., Penn Villa Farm, Granville, Ohio.

Count's Pansy of Penn Villa	Jr3	365	June	406	19	16842	828
S. Caumsett Danish Count	D. Coldspring's Hardwick's Pansy						
¶Devonne of Penn Villa	Jr2	247	July	926	46	8218	412
*¶Iadore of Penn Villa	5	186	July	1048	60	8172	444
Ionian of Penn Villa	Jr2	247	July	907	43	8672	408
¶Jeanette of Penn Villa	Sr2	268	July	916	48	9761	494
Lace of Penn Villa	Jr2	279	July	924	44	10563	487
*¶Muriel of Penn Villa	5	210	July	1181	63	9684	530
¶Princess Pat of Penn Villa	Jr2	305	June	301	15	10141	494
S. Foremost Bomber	D. Madrey Farm Princess Anne						
Rowena of Penn Villa	Jr2	332	July	808	41	11053	516
Rozika of Penn Villa	Jr2	270	July	830	36	9787	449

§Petan Company, San Carlos Dairy, Buellton, Calif.

†Cloverhill Babette	Jr3	107	Aug	965	44	4061	186
S. Cloverhill Supreme's Corporal	D. Bertha of Home Comfort Farm						
*†Cloverhill Clarissa	Jr4	131	Aug	1321	71	6719	349
S. Cloverhill Supreme's Corporal	D. Cloverhill Fern's Clara						
†Cloverhill Dorothy	Sr3	156	Aug	849	43	5962	280
†Cloverhill Grace	Sr3	200	Aug	857	44	6993	328
†Cloverhill Minnehaha	Jr4	104	Aug	936	47	3608	176
S. Cloverhill Supreme's Corporal	D. Cloverhill Minnie's Doris						
†Cloverhill Willow	Jr4	212	Aug	706	31	7580	330
*†FaEdLy Polly's Bunny	Sr4	85	Aug	1293	55	3980	162
S. San Carlos Pancho	D. FaEdLy Buttercup Polly						
†Jandean Susie Jane	Sr3	230	Aug	724	31	7300	351
*†Landslide's Pretty Ruth	10	250	Aug	1008	46	10782	552
†San Carlos Anna's Patience	Jr2	132	Aug	852	42	4205	200
S. Bonnibell Supreme	D. Cloverhill Anna's Patience						
†San Carlos Belinda	Jr2	243	July	402	20	5297	272
†San Carlos Carol Ann	Jr2	293	Aug	459	27	6221	334
†San Carlos Charm Princess	Jr3	250	June	557	28	6639	357
†San Carlos Christina	Sr2	146	Aug	764	33	4340	171
S. San Carlos Christopher	D. San Carlos Carmaleta						
*†San Carlos Concheta	Sr3	291	Aug	313	14	7388	327
†San Carlos Cora	Sr2	187	Aug	630	31	4798	236
*†San Carlos Dimple	Sr4	305	July	575	32	9428	489
S. San Carlos Gay Lad	D. Signal's Dorothy						
*†San Carlos Dixie	5	271	Aug	778	36	8576	396
*†San Carlos Dolly Dee	Sr3	229	Aug	601	29	6930	307
*San Carlos Evelyn	7	242	Aug	833	40	8313	439
†San Carlos Fashionable Lady	Jr4	189	Aug	779	33	6345	282
†San Carlos Francy	Jr3	107	Aug	945	46	3707	166
S. San Carlos Gay Lad	D. San Carlos Fancy						
†San Carlos Freda	Jr2	123	Aug	870	33	4014	178
S. Cloverhill Supreme's Corporal	D. Jandean Freda						
†San Carlos Gay Dream	Sr2	123	Aug	945	38	3982	156
S. San Carlos Gay Lad	D. San Carlos May's Dream						
†San Carlos Gay Fashion	Jr3	81	Aug	1256	69	3471	162
S. Gayhead's Monitor	D. San Carlos Fashionable Girl						
*†San Carlos Gypsy Cee	Jr3	293	Aug	513	26	8529	422
†San Carlos Marian	Jr2	263	Aug	626	31	6626	340
*†San Carlos Patience	Jr4	109	Aug	1229	52	5006	188
S. Gayhead's Monitor	D. San Carlos Pat						
†San Carlos Poppy	Jr2	211	Aug	791	36	6380	292
*†San Carlos Primrose	Sr4	199	Aug	1040	45	7933	373
†San Carlos Red Rose	Jr2	132	Aug	818	36	3903	175
S. San Carlos Emil	D. San Carlos Primrose						
†San Carlos Thecla	Jr3	59	Aug	1175	54	2246	98
S. Gayhead's Monitor	D. Ellwood Randor's Thecla						
*†San Carlos Topsy Queenie	Sr4	82	Aug	1284	48	3805	152
S. San Carlos Gay Lad	D. San Carlos Topsy's Queen						

§Peters, Victor B., Est., Peters Guernsey Farm, Keokuk, Iowa. ARHT

†Laddie's Rex Lassie	Jr4	68	May	845	38	1773	78
S. Rex's Laddie's Rex	D. Meadow Lodge Golden Lassie						
†Lad's Rex Darling	7	90	May	1078	48	3006	120
S. Rex's Laddie's Lad	D. Rex's Laddie's Darling						
†Peters' Benefactor Allene	Sr3	63	May	806	34	1739	71
S. Green Meads Benefactor	D. Lad's Rex Allene						
†Peters' Chancellor Peggy	Jr3	46	May	1080	44	1573	64
S. Maple Lawn Foremost Chancellor	D. Rex's Maple Lawn Peggy						
†Peters Golden Arlene	Sr4	60	May	917	49	1755	91
S. McDonald Farms Golden King	D. Peters Benefactor's Arlene						
†Peters Golden Darlene	Jr4	60	May	1170	53	2179	98
S. McDonald Farms Golden King	D. Lad's Rex Darling						
†Peters' Golden Darling	5	31	May	1138	52		
S. McDonald Farms Golden King	D. Grace's Valor's Rex Deborah						

Pfaff, C. R., Winston-Salem, N. C.

Cora of Boiling Spring Farm	Sr3	365	Aug	273	17	10726	539
S. Klondike Holliking	D. Doris of Boiling Spring Farm						

Pilcher, Robert N., Jon-Robin Farms, Freehold, N. J. ARHT

†Billy's Truda of Wittfiel	5	305	Aug	132	6	9707	493
S. King Billy of Wittfiel Farms	D. Truda Top of Wittfiel Farms						
†Lillie Belle of Wittfiel	Jr2	103	Sept	688	34	2522	113
*¶Merry Joe of Wittfiel Farms	Jr4	211	Sept	640	33	7406	335
†Monarch's Curtsy of Wittfiel	6	294	Sept	439	19	9953	441
*†Monarch's Madlyn of Wittfiel	Sr3	119	Sept	1111	54	4947	221
†Monarch's Marlene of Wittfiel	Sr2	305	Aug	107	5	7157	352
S. Blossom's Bright Monarch	D. Adeline Norbet of Wittfiel						
†Queen Anne of Wittfiel	Jr2	159	Sept	659	34	4161	197
†Stardust of Glenview	8	305	Aug	77	4	7662	346
S. Victor of Glen View	D. Melba of Glenview						
*¶Wittfield Farms Luella	Sr4	242	Sept	738	43	10850	472
*¶Wittfield Farms Nancy Bell	Sr4	230	Sept	781	37	9682	396

§Pope, Reese, Horse Shoe, N. C. ARHT

†Gay's Choice of Pisgah View	Sr4	76	July	1313	55	3406	144
S. Alex's Choice	D. Peachie's Gay of Pisgah View						

§Princeton Farms, Princeton Mining Company, Incorporated, Princeton, Ind. ARHT

Convoy's I. Noreen	Jr4	365	July	269	15	12092	624
S. Pine Manor Convoy	D. Valor's P. Juanita						
†P. F. King's Baroness	Sr2	286	Aug	136	8	4941	249
†P. F. King's Ruby	Jr2	300	Aug	494	29	6601	353
†P. F. King's Trixie	Sr2	303	Aug	611	32	6829	339

§Prinkey, R. W., Woodlark Farm, Wooster, Ohio. ARHT

†Basquaerie Gay Moonglow	Sr3	262	July	828	41	7686	360

§Prinkey, R. W. & Thelma, Woodlark Farm, Wooster, Ohio. ARHT

†Arrus Country Queen	Sr2	231	June	796	32	6483	272
†Arrus Honey Chile	Jr3	305	May	143	7	6022	248
S. Langwater Honey's Onward	D. Franchester Capacious						
*†Arrus Honey Girl	Sr3	86	July	1356	61	4077	188
S. Langwater Honey's Onward	D. Arrus Saint Gem						
*†Arrus Honey Moon	Sr3	144	July	1136	51	6202	250
S. Langwater Honey's Onward	D. Franchester May Laurel						
†Carhomet's Rose Ann	5	89	May	1130	42	3277	138
†Glenco Royal Peg	6	149	July	1122	51	5638	279
*†La'Bellevue Princess	6	91	July	1187	52	3331	154
S. Favor's Playmate	D. Hyalo's Betsey						
†Lone Oak H. Beechie	Jr3	305	June	829	41	10095	491
S. Fairlawn H. Hasson	D. Willow Brook's Beechie						
†Lone Oak Showboy's Annabel	Jr4	112	July	1042	44	4132	178
S. Langwater Show Boy	D. Willow Brook's Annabel						
†Merry Climax Girlie	5	175	July	1028	45	6332	291
†Sally Ann of Fairfield	Sr3	305	June	572	28	8868	449
S. Franchester Sinner	D. Beauty Patsy of Fairfield						
†Sinner's Hope of Fairfield	Jr3	305	July	389	24	7220	385
S. Franchester Sinner	D. Trojan's Roanie						
†Woodlark Valor's Maxine	Jr2	275	June	946	39	8407	337

§Pursley, Ray W., River View Guernsey Farm, Springfield, Mo. ARHT

*†Fern Hill Clarion's Iola	9	271	Aug	775	38	9193	427
*†Fern Hill Plowman's Lillie	7	136	Aug	1012	46	5735	236
S. Caumsett Plowman	D. Fern Hill Plowman's Jessie						
*†Irene of Willow Brook	10	167	Aug	1021	47	6762	309
*†River View Keeper's Katrina	Jr4	156	Aug	1086	47	6495	293
River View Keeper's Kindness	Jr2	335	Aug	508	26	6839	323
*River View Phyllis	Sr4	263	Aug	656	32	7085	348
†Sallie of Maple Hill	6	228	Aug	553	27	5624	255
Swadley's Imogene	5	365	June	676	31	10503	457
S. Butterfat's Prize	D. Irene of Willow Brook						

§Pyle, E. Baker, Brightside Farm, Malvern, Pa. ARHT

†Brightside Cedric's Carnation	Jr2	305	June	188	12	5978	345
S. Brightside Cedric	D. Monty's Carnation of Lindendell						
†Brightside Cedric's Linda	Jr2	202	July	849	42	6491	313
*†Brightside Emmaline	8	286	July	914	47	10705	536
*†Brightside Fancy	Jr3	174	July	1020	45	6781	283
*†Brightside Hazel	6	122	July	1344	53	5791	225
*†Brightside Linda	Sr4	153	July	1150	54	6422	291
†Brightside Louise	Jr2	243	July	568	32	4924	244
*†Brightside Madeline	Jr3	167	July	960	47	5957	292
†Brightside Pauline	Jr2	301	July	737	40	8028	413
*Brightside Rambler's Harriet	Sr3	334	July	947	52	11242	591
*†Brightside Rambler's Janice	Sr3	234	June	745	39	7450	381
†Brightside Show Girl	Jr2	305	Apr	14		6438	346
S. Pinebrook Knight	D. Brightside Chorus Girl						

§Pyle, Harold F., Brightside Farm, Malvern, Pa. ARHT

†Brightside Autumn Fern	Jr2	195	July	957	49	6399	347
*†Brightside Bell-Fern	6	61	July	1759	71	3518	150
S. Quincy Starshoot Advance	D. Fern Worthy of Lindendell						
*†Brightside Easter Fern	Jr3	75	July	1249	67	3079	168
S. Pinebrook Knight	D. Brightside Bell-Fern						
†Brightside Fern-Bell	Jr3	305	May	200	11	7073	351
S. Brightside Rambler	D. Brightside Bell-Fern						

§Ransom, W. G., Ransom Farm, Ransomville, Kans. ARHT

*†Beatrice's Bea of Ransom Farm	6	157	Aug	924	46	5432	264
*†Ransom Adele's April	Sr4	277	Aug	639	37	9843	496
†Ransom Alberta's Almina	Sr2	126	Aug	510	28	2997	149
S. Argilla General Lee	D. Ransom Angel's Alberta						
*†Ransom Alma's Adele	6	305	June	534	32	9354	484
S. Argilla Fisherman	D. Ransom Alta's Alma						
*†Ransom Alma's Anita	9	114	July	1199	46	4951	206
*†Ransom Alta's Arta	7	250	Aug	620	29	6790	321
†Ransom Angel's Angelina	Jr2	176	Aug	781	38	5148	243
*†Ransom Angel's Angella	Jr3	142	Aug	784	45	4524	246
S. Argilla General Lee	D. Ransom Fisherman's Angel						
*†Ransom Angel's Annella	6	90	Aug	1040	47	3359	146
S. Argilla General Lee	D. Ransom Fisherman's Angel						
†Ransom Bea's Beth	Jr2	127	Aug	742	38	3575	181
S. Ransom Fidget's Fireman	D. Beatrice's Bea of Ransom Farm						
*†Ransom Deanna's Dandy	6	254	Aug	768	37	8460	421
*†Ransom Faye's Festivity	Jr3	215	July	670	34	6032	301
*†Ransom Fidget's Fantail	9	169	July	938	44	5758	294
†Ransom Fidget's Feeta	Jr2	196	Aug	610	35	4458	226
*†Ransom Fidget's Florence	5	92	Aug	1143	57	3573	183
S. St. James Champion Bobby	D. Ransom Fanny's Fidget						
*†Ransom Fidget's Francette	Jr3	245	Aug	624	33	6099	297
*†Ransom Fiesta's Fredonia	Jr4	216	Aug	808	42	6863	347
†Ransom Flame's Flash	Jr2	145	Aug	764	37	4226	199
†Ransom Fostroia's Frosty	Jr2	156	Aug	844	41	4889	231
*†Ransom Georgiana's Glenna	Jr4	135	Aug	1063	50	5316	234
*†Ransom Gracious' Grateful	Jr3	161	Aug	464	26	3913	203
S. St. James Champion Bobby	D. Ransom Gem's Gracious						
†Ransom Janice's Janie	Jr2	153	Aug	654	31	4061	194

†Ransom Jewel's Jato Jr2 74 July 917 40 2293 98
s. Ransom Patricia's Patton D. Ransom Jill's Jewel
†Ransom Laurel's Linda Sr2 244 Aug 639 36 5985 308
†Ransom Lilly's Lucinda Jr2 299 Aug 480 29 8109 387
†Ransom Patricia's Pam Sr2 179 Aug 833 45 5858 281
*†Ransom Patricia's Patty Jr2 140 Aug 877 44 4350 216
†Ransom Paulette's Prim Jr2 183 Aug 516 26 3838 183
†Ransom Polly's Perky Jr4 305 July 89 5 6744 374
s. Argilla General Lee D. Green Acres Polly
*†Ransom Twila's Tercita 7 191 Aug 686 32 5495 264

§Ransom, W. G., Jr., Ransom Farm, Ransomville, Kans. ARHT
*†Ransom Jean's Joyce Jr4 141 Aug 857 46 4719 235
*†Ransom Rosetta' Roberta 5 169 June 499 24 5055 255
†Ransom Wildcat's Wonder 5 179 Aug 643 29 5284 267

§Ransom, W. G. & Thompson, E. F., Ransom Farm, Ransomville, Kans. ARHT
*†Ransom Ann's Abigail Jr4 164 Aug 749 43 5080 272

§Rasband, J. Mack, Mari-Mac Farm, North Ogden, Utah. ARHT
†Ben Lomond Elsa Jr2 129 Aug 867 39 4177 193
Brookacres Illustrious Sr2 277 Aug 990 33 9866 428
†Fancy of Edgehill Sr4 168 Aug 794 27 5841 213
†Wasatch Lady's Monitor Hilda 6 69 Aug 1418 63 3237 150
s. Lady's Monitor of Prestdale D. Wasatch Famous Heidy
†Wedlock's Pride Sr2 305 July 269 12 7722 340
s. Dell's Roy D. Wedlock's Butter Bee

§Rasband, J. Mack & Robinson, J. Frank, Mari-Mac Farm, North Ogden, Utah. ARHT
*Ila of Edgehill Jr4 147 Aug 1143 54 6414 285
Resurrection Pandora Jr2 62 Aug 821 33 1717 69
s. Ben Lomond Technician D. Claudesta Petunia

§Raskob, Helena S. & J. J., Jr., Tucson, Ariz.
†Arizona Farms F S's Narcissa Sr2 282 Aug 792 46 8166 434
*†Arizona Farms Lass 6 116 Aug 1399 58 5735 233
s. Troy of Arizona Farms D. Arizona Farm's Lassie
†Ranchito Glory Ann Sr2 262 Aug 673 35 6596 327
†Ranchito Junior Miss 5 175 Aug 919 43 6560 304
†Ranchito Royal Beatrice 6 150 Aug 873 38 5056 222

§Rawls, J. C., Southampton Guernsey Farm, Franklin, Va. ARHT
*†Riegeldale V. M. Dulcie Jr4 243 Aug 577 35 7150 356
†Southampton Annie Jr2 167 Aug 773 32 5181 241
†Southampton C. Alice Sr2 168 Aug 673 37 5114 226
†Southampton C. Linda Jr2 115 Aug 842 40 3484 166
s. Riegeldale Viscount's Conquest D. Southampton Starlene
*†Southampton Conquest's Glory Sr3 240 Aug 860 46 8845 393
*†Southampton Conquest's Roxy Sr4 98 Aug 1349 66 5054 208
s. Riegeldale Viscount's Conquest D. Southampton Sacket
†Southampton C Patsy Jr2 228 Aug 613 32 6063 284
†Southampton C. Sallie Jr2 140 Aug 803 44 4199 207
†Southampton C. Sylvia Sr2 210 June 857 41 6465 321
†Southampton King's Maxina Sr2 217 Aug 692 39 6337 330
†Southampton King's Ruth Jr2 295 Aug 765 41 8441 429
†Southampton Lucky Surprise Jr2 303 June 412 22 6898 334
s. Quail Roost Lucky Glamor D. Southampton Conquest's Starlea
†Southampton Maxim Clarine Jr2 305 July 404 20 8170 379
s. Southampton Maxim D. Southampton Lucky Claire
†Southampton Maxim's Maid Jr2 104 Aug 945 43 3663 164
s. Southampton Maxim D. Southampton Bright Maid
†Southampton M. Dimple Jr2 132 Aug 1044 42 5122 212
s. Southampton Maxim D. Southampton Conquest's Starlea
†Southampton Ruby Sr2 115 Aug 910 39 4195 187
s. Riegeldale Viscount's Conquest D. Locust Grove's Dahlia
*†Southampton Superb Jr4 105 Aug 1299 51 5424 214
s. Quail Roost Lucky Glamor D. Southampton Sonice

§Ray, H. G. & Viola, Elm Row Farm, Albion, Mich.
Elm Row Bertha's Alice A Jr2 220 Aug 588 30 4988 234
†Elm Row Bessie B 5 278 June 190 11 4835 265
†Elm Row Bessie B 2d Jr2 305 Aug 136 8 6302 338
s. Cowham Farm Alice's Sensation D. Elm Row Bessie B
†Elm Row Laura 3d Jr2 239 Aug 606 30 5908 277
†Elm Row Lula Belle Jr2 305 Aug 78 4 6566 349
s. Cowham Farm Alice's Sensation D. Elm Row Louise

§Ray, John Walter, Elm Row Farm, Albion, Mich.
†Elm Row Beverly Jr2 305 Aug 114 8 7306 408
s. Cowham Farm Alice's Sensation D. Elm Row Betsy

Reid, J. B., Bain Ridge Farm, Francestown, N. H.
Bain Ridge Adele Jr2 365 Aug 333 19 11274 561
s. McDonald Farms Jubilant D. Kitchener Ann
Bain Ridge Gloria Jr2 212 Aug 802 41 6658 338
Bain Ridge Judith Jr2 184 June 950 50 6554 286
Bain Ridge June Jr2 365 Aug 301 18 10238 560
s. McDonald Farms Jubilant D. Kitchener Mary Evelyn
Bain Ridge Primrose Sr2 226 Aug 1006 46 8498 359
Bain Ridge Royal Princess Jr2 365 Aug 18 1 7906 440
s. Flying Horse Select's Piper D. Flying Horse Pat's Phyllis
Bain Ridge Shirley Jr2 232 Aug 1156 54 10300 440
*Flying Horse Pat's Belle 5 122 July 1562 68 6676 288
*Flying Horse Pat's Lass 5 274 Aug 696 33 9299 475
*Flying Horse Pat's Marie Sr4 344 Aug 320 19 10067 532
*Kitchener Ann 7 365 Aug 505 29 13061 593
s. Kitchener Trumpet D. Adele of Kitchener
*Kitchener Zinnia Jr4 340 Aug 716 35 11483 544
*Rosewald Dawn's Glorianna Jr4 271 Aug 761 40 8724 435

Reinfeld, Albert, Reinfeld Farms, Scobeyville, N. J. ARHT
Conrad's Princess Virginia 5 264 Sept 937 59 10620 584

Reinfeld, Joseph H., Incorporated, Reinfeld Farms, Scobeyville, N. J. ARHT
*Brooklandwood G. Milkmaid 6 265 Sept 943 45 9864 443
*Goodleigh Romulus Sweetsum Jr4 78 Sept 1195 55 3207 148
s. Coldspring's Romulus Countryman D. Goodleigh Eolus Sweetglenn
*Hill Girt Randarose 6 257 Sept 953 58 11282 605
*Horse Shoe La Miriam 10 182 Spet 1219 55 8374 377
*R. F.'s Highlander's Clarissa Jr4 82 Sept 1431 82 4098 215
s. McDonald Farms Highlander D. Spar Hill Clematis
R. F.'s Highlander's Dorothy Jr2 242 Sept 776 49 7037 405
R. F.'s Highlander's Harriet Sr2 82 Sept 1130 50 3159 139
s. McDonald Farms Highlander D. Horse Shoe La Miriam
R. F.'s Highlander's Marcella Jr2 321 Sept 1065 65 12382 711
R. F.'s Highlander's Marie Jr2 304 Sept 750 40 9345 469
R. F.'s Highlander's Rita Jr2 365 Sept 461 25 13656 795
s. McDonald Farms Highlander D. Hill Girt Randarose
*Riegeldale Conqueror's Clover 5 365 Oct 359 19 15456 778
s. Riegeldale Emory's Conqueror D. Riegeldale Sensation Clover
*Spar Hill Clematis 7 365 Oct 668 34 23096 1205
s. Coronation King's Heir D. Valleywood Content

Rider, J. L., Pleasantview Farm, Catawissa, Pa.
*Anna Lou of Pleasantview 8 289 July 943 46 12369 642
Faith's Hope of Pleasantview Jr2 330 July 689 32 8913 422
*Hardwick's Rose O'Day 7 61 July 1431 66 2859 150
s. Coldspring's Hardwick's Gascon D. Pleasantview Royal Anna
Pleasantview Faithful Lady Jr2 365 July 871 39 12113 548
s. Coldspring's Royal's Raider D. Pleasantview Clara Bell
Raider's Anna of Pleasantview Sr2 207 July 836 45 6550 346
s. Raider Klipper of Pleasantview D. Raider's May of Pleasantview
Raider's Belle of Pleasantview Jr2 320 July 677 34 8087 427
Royal Leah of Pleasantview Sr2 275 July 815 37 8522 389

Roberts Dairy Company, Omaha, Nebr. ARHT
†Burton Lane's Supreme Margo Sr2 245 July 621 24 6435 256
†Curtiss Candy Levity Empress Jr2 242 July 527 27 5077 251
†Curtiss Candy Levity Favor Sr3 71 June 717 27 1989 81
s. Green Meads Levity King D. Curtiss Candy Mac's Flavia
*†Dot-Mar Philosopher's Helen 8 99 July 1292 49 4322 182
s. St. James Philosopher's Alden D. Dot-Mar Majesty Holly
†Franchester Levity Delight Jr2 278 July 766 40 8658 408
*†Fritzlyn King's Heritage 5 304 June 51 2 7346 347
s. Antietam Gypsy King D. Fritzlyn Heritage
†May Gladys' Gertie Jr2 280 July 621 31 6997 356
*†May's Leila's Lena Jr3 265 July 589 30 7374 375
*†Ransom Frances' Flirt Sr3 218 July 540 26 5663 287
†St. Albans Grandee Destiny Jr3 109 July 621 32 2921 144
s. McDonald Farms Grandee D. St. Albans Royal Destiny
†South Wind Holly Rose Jr2 225 July 685 35 6699 319
†Windemere's Wanda 6 204 July 895 38 7323 313

§Roberts, Owen J., Bryncoed Farm, Chester Springs, Pa. ARHT
†Bryncoed's Beatrice's Beauty Sr2 62 Aug 859 44 1644 92
s. Coldspring's Hardwick's Victor D. Bryncoed's Beatrice
†Bryncoed's Carmen Sr2 305 June 124 6 4859 237
s. Coldspring's Romulus Archer D. Bryncoed's Nancy
†Bryncoed's Florex Jr3 275 July 455 31 5545 276
†Bryncoed's Flossie's Beauty Sr2 305 Aug 525 30 6445 325
s. Coldspring's Hardwick's Victor D. Bryncoed's Flossie
†Bryncoed's Flower Jr4 242 May 511 25 4964 245
†Bryncoed's Gifty Sr2 62 Aug 723 36 1403 71
s. Bryncoed's Peterkin D. Bryncoed's Gifted Beatrice
†Bryncoed's Ginny Jr4 62 Aug 1077 36 2223 88
s. Coldspring's Romulus Archer D. Bryncoed's Genevieve
†Bryncoed's Hollibee Sr4 256 Aug 779 31 7609 326
*†Bryncoed's Hollimar 5 152 Aug 1000 42 5516 249
s. Rockingham Venture D. Bryncoed's Martha
†Bryncoed's Holliqueen Sr3 279 Aug 717 34 7087 357
†Bryncoed's Hollizella Sr4 128 Aug 1142 45 5471 215
s. Rockingham Venture D. Bryncoed's Zella
†Bryncoed's Jalena Sr3 195 June 658 36 4953 216
†Bryncoed's Jeanie Sr2 274 Aug 614 23 7188 304
†Bryncoed's Jennie Jr4 274 Aug 223 12 5354 258
s. Coldspring's Romulus Archer D. Bryncoed's Janice
†Bryncoed's Julia Sr2 303 June 468 22 6271 263
†Bryncoed's Kanita Sr4 191 June 841 45 5492 233
*†Bryncoed's Leila Jr4 123 Aug 666 32 3309 156
s. Coldspring's Romulus Archer D. Bryncoed's Gracious
†Bryncoed's Lou Sr2 275 July 563 33 5943 314
†Bryncoed's Lulu Jr4 212 Aug 911 45 7156 335
†Bryncoed's Maid 6 130 Aug 933 54 4491 206
s. Bloomfield Peter D. Bryncoed's Dairy Maid
†Bryncoed's Marta Sr2 305 June 176 9 7259 338
s. Bloomfield Peter D. Bryncoed's Martha
†Bryncoed's Melody 5 148 Aug 870 37 5387 227
†Bryncoed's Phoebe Jr3 244 June 522 27 5100 252
Bryncoed's Turi Sr4 239 June 232 11 4301 185
s. Coldspring's Romulus Archer D. Bryncoed's Patricitia
†Lisete Babs Jr4 305 July 115 7 8064 437
s. Hardwick's Steadfast D. Wood Homestead Ptolemy Babs
†Lone Pine King's Minnie Sr3 205 Aug 750 28 5581 234
†Queen's Marion Fae 5 92 Aug 1022 44 3247 146
s. Sadie's Royal Finis D. Queen's Flash

Royce, B., Bonnibell Farm, Vancouver, Wash.
¶Bonnibell Ivy Jr2 304 Aug 963 43 9902 438
Bonnibell Levity Joy Jr3 184 Aug 1082 50 7355 314
Caumsett Harbor Veda Jr3 219 Aug 764 35 7693 344
Coronation Anabell Jr4 224 Aug 1095 46 8740 393
*¶Coronation Dawn 5 365 Sept 771 42 15579 718
s. Coronation Levity Prince D. Coronation Dora
¶Coronation Snow Queen Sr3 285 Aug 1096 52 10932 487
*¶Pine Manor Coupon Jr4 365 Sept 260 15 11484 642
s. Coronation Count D. Pine Manor King's Surprise

§Russell, C. W., Russell Lea Dairy, Clyde, Ohio. ARHT
†Russell Lea Fair Maiden Jr2 86 July 833 35 2349 108
s. Franchester Free Steadfast D. Russell Lea Noble May
*†Russell Lea Fannie Jr3 89 July 1183 42 3587 150
s. Franchester Free Steadfast D. Russell Lea Secret
†Russell Lea Fashion Jr2 116 July 643 32 2467 114
†Russell Lea Favorite Jr2 61 July 1025 38 2010 82
s. Franchester Free Steadfast D. Russell Lea Snowflake
†Russell Lea Fay Jr2 72 July 741 34 1733 81
s. Franchester Free Steadfast D. Russell Lea Silvia
†Russell Lea Fern Jr2 81 July 1065 39 2753 116
s. Franchester Free Steadfast D. Russell Lea Sunray
*†Russell Lea Frances Jr3 194 July 963 35 6437 253
*†Russell Lea Silvia Jr4 113 July 1148 40 4469 190
*†Russell Lea Sunray Sr4 114 July 1282 45 5043 218
*†Russell Lea Sunstar Jr3 248 July 951 39 7698 351
*†Willow Brook Monarch's Eclair Jr4 63 July 1415 52 2793 110
s. Flying Horse Master's Monarch D. Glenco C. Holly

§Russell, Le Mar, Russell Lea Dairy, Clyde, Ohio. ARHT
†Russell Lea Free Lora Jr2 202 July 821 30 4902 195

§Samworth, Bayard, Mrs., Anselma, Pa. ARHT
*†Beach Spring's C. Hopeful Sr3 183 Aug 815 41 5943 282

†Beech Spring Lindy's Desire Sr2 230 Aug 675 29 5624 225

§Schoss, Fred, Canyon View Farm, Ogden, Utah.

†Canyon View Farm Kay Sr3 75 July 1392 52 3492 129
S. Chicona Corporal D. Cache Meadow Kady
†Canyon View Farm Polly Sr2 164 Aug 941 41 5902 251
†Cedarcroft Master's Mary Lou Jr3 69 Aug 1578 63 3419 150
S. Flying Horse Master's Don D. Cedarcroft Mercury
†Farmington's Jane 7 87 Aug 1345 51 4013 139
S. Jay of Woods Cross D. U-Tah-Na Annie
†Sanlyn Pearl Jr4 92 Aug 922 37 3057 120
S. Cache Meadow Master D. Lad's Panaye of Middale

Sheridan, Clarence E., "Luxerin," Fond du Lac, Wis.

Luxerin Gay Constance Jr2 288 Aug 678 35 7665 390
Luxerin Gay Duchess Sr2 306 Aug 779 35 10143 443
Luxerin Gay Opal Jr2 168 Aug 1055 53 6275 293
Luxerin Gay Rochelle Jr3 66 Aug 1332 72 2960 153
S. Gayhead's In-born D. Luxerin Rochelle
Luxerin Maity Sr3 219 Aug 836 44 7773 362
Luxerin Mohammed's Primrose Sr3 225 Aug 1008 52 9174 455
*Luxerin Mohammed's Rebecca 6 311 July 1028 57 11529 607

§Shock, Ralph, Shona Farm, Rockford, Ohio. ARHT

†Shona Bridget Sr2 242 July 913 36 8546 345
†Shona Corrine Jr2 305 July 475 21 7243 301
S. Coldspring's Romulus Equal D. Shona Vivian
†Shona Marlene Sr2 305 July 446 22 8147 350
S. Coldspring's Romulus Equal D. Shona Content
†Shona Rita Jr3 258 July 426 22 5238 240

Shore, M. F., Grassy Grove Farm, Hamptonville, N. C. ARHT

C. S. Maxim Majesty's Julianne Jr2 58 Aug 1034 46 1841 84
S. Clear Springs' Maxim Majesty D. Lady Juliet of Cottonade
*Diana's Queen of New River 6 210 Aug 1105 58 8945 421
Grassy Grove Foremost Harriet Sr2 328 Aug 748 30 10399 427
Grassy Grove Knight's Rose Sr3 262 Aug 613 32 8104 412
Grassy Grove Majesty's Edna Jr2 186 Aug 800 45 6130 301
Grassy Grove Majesty's Emilie Sr2 174 Aug 750 40 5408 273
Grassy Grove Majesty's Floy Jr2 159 Aug 979 50 5578 266
Grassy Grove Majesty's Freda Jr2 189 Aug 893 48 6420 305
Grassy Grove Majesty's Irma Jr2 179 Aug 848 40 5685 253
Grassy Grove Majesty's Patsy Jr2 151 Aug 879 45 4985 251
*Skuggek's Bonita 6 188 Aug 1242 62 8965 443
*Wakefield Yeoman's Grace 7 128 Aug 1273 63 6091 315
S. Wakefield Yeoman's Prince D. Wakefield Gift

§Siess, Fred & Artman, Alta, Big Springs Farm, Lebanon, Ind. ARHT

†Big Springs Forward Jane Jr4 143 Aug 1059 50 6154 280
S. Langwater Forward D. Violet Jane of Eden Vale
†Big Springs Iris Sr2 106 Aug 979 44 3552 152
S. Clear Springs' Prince Raider D. Big Springs Princess Ina
*†Big Springs King's Dolly Sr3 116 Aug 1222 56 5452 238
S. Kenfleur's King George D. Jesica's Jenny's Dolly
†Big Springs King's Marie Jr2 305 June 302 15 7110 351
S. Kenfleur's King George D. Fancy's Monarch's Marie
†Big Springs Lucky Rubella Jr2 303 June 681 28 7016 301
†Big Springs Mayette Jr2 115 Aug 842 37 3541 154
S. Clear Springs' Prince Raider D. Big Springs Mamie
†Big Springs Princess Cathy Sr2 305 Aug 82 4 5745 281
S. Clear Springs' Prince Raider D. Big Springs Kathleen
†Big Springs Princess Dorothy Jr2 88 Aug 1000 44 3059 133
S. Clear Springs' Prince Raider D. Big Springs Dimple Dot
†Big Springs Princess Millie Jr2 276 Aug 572 26 6383 292
†Big Springs Princess Rebecca Jr2 285 June 181 10 5694 291
S. Clear Springs' Prince Raider D. Big Springs Ruth
†Big Springs Princess Violet Jr2 115 Aug 679 29 2827 116
S. Kenfleur's King George D. Violet Jane of Eden Vale
†Big Springs Raider's Fancy Sr3 294 Aug 527 26 8458 380
†Big Springs Ruby Rose Jr2 113 Aug 856 39 3319 142
S. Big Springs Prince Maxim D. Big Springs Crimson Rose
†Big Springs Ruth Ann Jr2 305 Aug 149 8 5371 278
S. Kenfleur's King George D. Kenfleur's Lucky Ruthie
*†Trojan's Snowflake B. Sr3 305 Aug 513 28 9844 493
S. Pine Manor Trojan D. Achievement's Kitty B.

§Smith, Corum S., Jr., Mountain Home, N. C. ARHT

Maxim Brilliant Dimple Jr4 365 June 881 47 10842 611
S. Quail Roost King Brilliant D. Franklin's Cavalier Dimple

§Smith, Robert, Mountain Home, N. C. ARHT

†Noble Max's Ruth Jr2 137 July 829 47 4017 207

§Smith, Roland, Clover Way Farm, Bangor, Maine.

*†Dirigo's Judith of Maple Lane 8 96 July 1309 43 4147 173
S. Saugerties Dirigo D. April Maid of Maple Lane

§Smith, S. Ross, Overhill Farm, Trussville, Ala. ARHT

†Claymore Master's Delilah 6 248 Aug 670 35 6836 342
†Claymore Viking's Star 5 220 Aug 838 46 7611 390
†Overhill Canadian Dianne Jr4 260 Aug 627 32 7395 370
Overhill Canadian Florence Sr3 269 Aug 556 30 7203 332
†Overhill Canadian Lady Jr4 233 Aug 729 39 8119 379
†Overhill Canadian Lela 5 184 Aug 709 38 4909 227
†Overhill Canadian Margery 5 111 Aug 1074 54 3864 198
†Overhill Canadian Nan Jr4 119 Aug 1139 52 4927 226
†Overhill Canadian Rose Jr4 221 Aug 974 52 8274 419
†Overhill Canadian Ruth Sr3 274 Aug 599 37 6745 368
†Overhill Canadian Shirley Lass Jr4 92 Aug 1106 54 3452 177
S. Brooknill MacArthur D. Walker Farms Lady's Lass
†Overhill Piper's Marina Jr2 115 Aug 936 47 3539 179
†Rhydfelin's Eve Sr2 248 Aug 708 37 6637 335
†Whidary Eve Sr3 267 Aug 669 37 7026 337
†Whidary Maxim Countess Sr2 102 Aug 965 34 3390 151
S. Riegeldale Majesty's Compliment D. Farragut's Maxim Countess
†Whidary Winsome Sr3 256 Aug 238 14 4490 229
†WinforDell Amor's Princess Jr2 203 Aug 810 40 6353 298

§Snow, Herbert A., Snow Summit Ranch, Park City, Utah.

Donna of Benbrook 6 365 Apr 274 12 11763 554
S. Lad's Neon of Middale D. Dametella of Chicona
Snow Summit Kay Sr3 365 Apr 160 8 9845 531
S. Chicona Valtin D. Kattie of Benbrook

Sordoni, Andrew J., Sterling Farms, Alderson, Pa.

*¶Flying Horse Colonel's Belle 6 145 Aug 1706 63 8801 359
S. Chedco Colonel D. Flying Horse Butterfat Belle

†Sterling Cookie Jr2 305 June 465 26 8451 444
S. Count Sterling D. Sterling Gene
¶Sterling Dixie Sr2 112 Aug 1222 61 4799 227
S. Count Sterling D. Sterling Pauline
*¶Sterling Dorothy 6 51 Aug 2042 76 3261 133
S. Coldspring's Hardwick's Royal D. Sterling Supreme Beth
†Sterling Golden Princess Jr2 270 Aug 1051 48 9579 450
¶Sterling Gypsy Butterfat Jr2 137 Aug 1315 53 6388 269
S. Antietam Gypsy Count D. Sterling Butterfat's Madge
†Sterling Gypsy Lady Jr2 278 Aug 779 38 9218 434
Sterling Janet Jr2 365 July 707 38 10845 521
S. Count Sterling D. Sterling Dew Drop
†Sterling Joy Jr2 289 Aug 911 41 9180 429
†Sterling Lassie Jr2 278 Aug 918 46 9795 488
†Sterling Marion Sr2 184 Aug 846 46 5822 326
¶Sterling Mary Lou Jr2 109 Aug 1081 44 3977 171
S. Count Sterling D. Cloverland Golden Millie
¶Sterling Myrtle Jr2 117 Aug 1136 48 4421 190
S. Antietam Gypsy Count D. Sterling Sue
†Sterling Nepa Jr2 305 Aug 47 2 10820 436
S. Tarbell Farms Peerless Maximus D. View Kleinert
†Sterling Patty Sr2 286 July 679 43 7323 437
†Sterling Peg Jr2 297 Aug 849 40 8892 435
†Sterling's Ginger Jr2 256 Aug 955 47 9067 445

Sorensen, Charles E., Cesor Farms, Farmington, Mich.

¶Cesor Ellton's Hilda Jr3 305 July 206 10 7379 384
S. Cesor Ellton Maxim D. Cesor Penwyn's Hyacinth
¶Cesor Fancy's Gracious Jr3 305 July 540 26 9250 445
S. Cesor Fancy Maxim D. Cesor Maxim's Grace
*¶Cesor Fancy's Maxine Jr3 210 July 1185 64 9012 458
¶Cesor Golden Gem Jr3 291 July 89 2 7771 320
S. Cesor Golden Oak D. Cesor Mercury's Genevieve
¶Cesor Luke's Marva Jr2 297 Aug 438 18 8455 411
S. Cesor Penwyn's Luke D. Cesor Noble's Marian
*¶Cesor Maxim's Resolution Sr4 297 Aug 43 2 7216 376
S. Cesor Martha's Maxim D. Flora Dora of Elsoto Farm
*¶Cesor Maxim's Valencia Sr4 199 July 1021 52 8355 409
¶Cesor Mercury's Esther Sr3 305 July 350 20 7566 423
S. Cesor Noble's Mercury D. Cesor General's Edna
*¶Cesor Mercury's Janice Sr3 305 July 490 22 8945 413
S. Cesor Noble's Mercury D. Cesor Bon Ton's Juno
¶Cesor Mercury's Nasturtium Sr4 278 Aug 824 39 9632 454
¶Cesor Mur Max Patricia Sr2 141 Aug 1011 42 4941 214
¶Cesor Mur Max's Viva Jr3 163 Aug 878 48 5930 258
¶Cesor Pontiff's Gwen Sr2 305 Aug 179 9 8106 362
S. Cesor Violetta's Pontiff D. Cesor Noble's Geneva

§Steele, Harold A., Idagem Guernsey Farm, Gooding, Idaho. ARHT

*†Idagem Benedict's Jonquil Jr4 305 June 57 3 7316 398
S. Chuckanut Benedict D. Idagem Rex's Jasmine

§Stevens, J. P., Jr., Quaker Hill Farm, South Plainfield, N. J. ARHT

*†Afton's Jean's Select 8 108 July 887 34 3587 139
S. Afton's Select D. Glenburnie Jean 3d
*†Kilmac B. Lily Sr4 164 July 920 39 5920 252
*†Kilmac Leader's Evangeline Sr4 123 July 746 36 3577 168
*†Kilmac Leader's Eve 5 281 July 446 20 5908 290
*†Kilmac Monarch's Eve 3d 7 280 July 541 23 7950 380
*†Kilmac Suzette 6 116 July 905 41 4390 203
†Quaker Hill Ada Jr3 217 July 743 36 6660 311
†Quaker Hill Christine Sr3 305 July 369 22 6468 344
S. Kilmac Hera's Monarch D. Kilmac Monarch's Foam 2d
*†Quaker Hill Eve Jr4 96 June 842 34 3422 148
†Quaker Hill Lighting Sr2 201 July 571 29 4481 187
*†Quinton Stock Farm's Bessie Jr4 278 July 915 51 10427 496

§Stewart, Andrew P., Spring Grove Farm, Belle Vernon, Pa. ARHT

†Friendship R. A. Snowfli Jr3 299 July 118 5 7457 314
S. Friendship Climax Renown D. Friendship B. Annabelle
†Spring Grove Duchess Sr4 183 Aug 906 40 6846 310

§Stewart, Earl, Spring Grove Farm, Belle Vernon, Pa. ARHT

†Isabelle of Spreading Elm Sr4 305 Aug 317 13 7518 394
S. Langwater Flash D. Linda of Spreading Elm
†Joy's Janeva of Shelindco 6 305 May 147 7 8327 387
S. Parker's View Gem's Hornet D. Joy of Port Barnett
†Ring Win Cherry Blossom 2d Jr2 187 Aug 753 33 5425 235
†Spring Grove Lively Doll Jr2 234 Aug 675 29 6171 250
†Spring Grove Lively Prose Sr2 214 Aug 647 24 5896 242
†Spring Grove Royal Doreen Jr2 173 Aug 526 27 3456 178

§Stine, C. M. A. & Samendinger, Frederic, Foxden Farm, Newark, Del.

*†Foxden's Flute Sr4 107 Apr 1166 57 4227 210
S. Foxden's Orion D. Foxden's Flossie
*†Royalist's Yarico of Barksdale 6 232 Aug 940 42 8754 441
S. Royalist Leader D. Leader's Nonpareil Yarico

§Stoneman, William A., Gallio Farm, Belle Vernon, Pa. ARHT

*†Gallio Dan's Blossom 5 204 July 678 29 6453 284
S. Gwenwilmar Duke's Dan D. Meadow Hill Blossom
*†Gallio Dan's Milly 5 231 July 714 33 7744 347
*†Gallio D. Levity Sr4 212 July 571 24 6417 283
*†Gallio N. Diana Jr4 138 July 779 38 4538 209
S. Friendship Noble George D. Gallio V. Mildred
*†Gallio V. Mildred 8 92 May 1187 56 3558 165
S. Gallio Victor D. Walnut Valley Itchen Daisy
†Hamilton's Sallie Sr3 289 July 382 20 6529 332
†Laurel Locks Clunar 7 252 July 343 19 6444 304
†Lone Oak Merry Alice Sr3 278 July 382 16 6830 301
*†Supermost Blue Blood Jr4 193 July 708 40 6908 331
S. Foremost Supreme Valor D. Walnutdale Blue Bell

§Stoudt, Nancy, Chester Springs, Pa. ARHT

†Bryncoed's Leda 5 304 Aug 433 22 7853 352

Stroud, L. E., Sunshine Farm, Great Falls, S. C. ARHT

Pecan Hill's Veleanor Sr2 263 Aug 991 53 9937 499
Sunshine's Lucky Celia Sr2 365 Aug 728 41 12287 661
S. Quail Roost Lucky King D. Cesor Maxim's Edith
*Sunshine's Lucky Edna Sr4 365 Aug 765 41 11052 573
S. Quail Roost Lucky King D. Sunshine's Eleanor
*Sunshine's Lucky Grace 5 257 Aug 998 56 10561 588
Sunshine's Lucky Gwinnie 6 123 Aug 1316 55 5505 248
S. Quail Roost Lucky King D. Sunshine's Maxim Victoria
Sunshine's Lucky Iva Jr2 139 Aug 924 51 4836 236
S. Quail Roost Lucky King D. Sunshine's Maxim Ivy

Sunshine's Lucky Jenny	Jr3	287	Aug	871	43	9410	480
*Sunshine's Lucky Juliana	Sr4	274	Aug	995	61	9775	537
*Sunshine's Lucky Lena	Jr4	365	June	499	29	13409	747
S. Quail Roost Lucky King	D. Sunshine's Maxim Lilac						
Sunshine's Lucky Liza	Sr2	365	July	565	29	12300	648
S. Riegeldale Emory's Viscount	D. Sunshine's Lucky Laurie						
*Sunshine's Lucky Martha	6	199	Aug	1345	75	10035	529
*Sunshine's Maxim Dell	Sr4	335	Aug	1206	48	15139	674
*Sunshine's Maxim Dollie	7	304	Aug	877	42	11317	571
*Sunshine's Maxim Lady	9	365	June	721	36	13863	659
S. Clear Spring's Maxim	D. Sunshine's Lady Maid						
Sunshine's Viscount's Dassel	Sr2	365	Aug	127	6	10160	526
S. Riegeldale Emory's Viscount	D. Sunshine's Lucky Dolly						
Sunshine's Viscount's Ellen	Jr2	234	Aug	919	47	8061	391
Sunshine Viscount's Martel	Sr2	365	Aug	664	40	10921	614
S. Riegeldale Emory's Viscount	D. Sunshine's Lucky Martha						
Sunshine's Viscount's Nan	Jr2	101	Aug	875	45	3507	170
S. Riegeldale Emory's Viscount	D. Sunshine's Lucky Anna						
¶Warren's Royal Duchess	5	304	Aug	638	32	10803	541
S. Riegeldale Mck Boaz	D. Warren's Royal Queen						
Woodvale Choice Queen Linda	Sr2	274	Aug	888	53	8611	448

§Stuber, Walter J., "Golden Acres," Newtown, Pa. ARHT

†Glenburnie Golden Queen	Jr3	146	Aug	961	50	5097	261
S. Glenburnie Godlen Presto	D. G'enburnie Glen Queen						
†Golden Miss Cora	Jr2	243	Aug	614	31	5586	258
†Locust Grove Colonel's Polly	Jr3	274	Aug	563	27	7378	329
†Meadowbrook Hardwick's Fern	Jr4	182	Aug	1078	41	6899	267
†Meadowbrook Royal Marion	Jr2	280	Aug	314	15	5070	238
S. Churn Creek's Royal Bond	D. Meadowbrook Philosopher Mabel						

§Swanson, E. G., Swanacres, Dowagiac, Mich. ARHT

*†Crusader's Jessie of Swanacres	Sr3	204	Aug	805	39	6375	309
*†Crusader's May of Swanacres	Sr3	288	Aug	817	41	7896	411
*†Lockshore Choice's Alexandra	8	305	Aug	684	30	10837	526
S. Lockshore Royal Choice	D. Lockshore Alexandra						
†Lockshore Leda	Jr2	180	Aug	822	41	4771	232
*†Lockshore Noble's Joan	11	120	Aug	1056	48	4931	229
S. Lockshore Nobleman	D. Lockshore Joan						
*†Swanacres Golden Blossom	Jr3	113	Aug	1225	60	4927	239
S. Cesor General's Supreme	D. Lockshore Noble Blossom						
*†Swanacres Mistress May	6	161	Aug	1273	63	7175	200
*†Swanacres Natalie	6	195	July	1121	48	8440	370
*†Swanacres Ultra May	8	135	Aug	1232	57	5364	252
S. Lockshore Crystal Prince	D. White Oak Nylarose						

§Sykes, R. P., Hillcrest Farm, Asheboro, N. C. ARHT

*†Ace's Sequel Queen	7	305	July	297	13	7686	346
S. Quail Roost Lucky Ace	D. Sequel's Jolly Bess						
*†Gallimore's Lucky Tulip	7	184	Aug	1034	44	7106	300
*†Grand View Rose's Princess	Sr4	233	Aug	815	42	8210	425
†Hillcrest's Lucky June	Jr2	305	Aug	163	10	5761	322
S. Major's Summer King	D. Lucky Ace's Fanny						
*†Hillcrest's Lucky Pansy	Sr3	305	July	245	13	6621	311
S. Quail Roost Lucky Ace	D. Hillcrest's Lucky Rose						
†Hillcrest's Lucky Rose	8	169	Aug	1104	48	6860	306
†Hillcrest's Maxim Lou	Jr2	305	Aug	303	16	6032	273
S. Maxim's Prince of Briarwood	D. Hillcrest's Christine						
*†Leader's Queen Maryetta	5	94	Aug	1389	66	4105	180
S. Dairyboy's Leader	D. Yeoman's Queen Mary						
†Lucky Ace's Spring Queen	8	184	Aug	1037	50	6883	315
*†Maxim's Hilcrest Jane	Jr3	264	Aug	316	14	5428	226
*†North View Mimosa Silver Neda	5	305	July	36	1	7167	357
S. Coker Mimosa Silver	D. White's Uneda						
†Royalist Major's Rose	Jr2	287	Aug	914	40	8554	360
†Royalist's Sequel Dolly	Jr4	305	June	88	4	5474	260
S. Quail Roost May Royalist	D. Ace's Sequel Queen						

Tanis, Jacob, Ideal Guernsey Farms, Augusta, N. J. ARHT

*East Vu Gallant Violet	8	243	Aug	1193	53	11621	545
*Franchester Saint Charm	6	274	Aug	1903	83	17997	743
*Green Crest Tilda	8	233	Aug	1544	84	13536	705
*¶Gwenwilmar Shirly	6	184	Aug	1845	79	12136	469
Ideal's Beacon's Betsy	Sr2	295	Aug	1246	58	12566	548
¶Ideal's Beacon's Betty Butter	Jr2	168	Aug	1052	55	6109	291
Ideal's Beacon's Blossom	Jr3	147	Aug	1410	60	7518	328
S. Ideal's Beacon	D. Brookmead's Royal Blossom						
Ideal's Beacon's Buttercup	Jr2	365	July	920	43	16978	760
S. Ideal's Beacon	D. Searchlight's Buttercup Girl						
¶Ideal's Beacon's Cherie	Sr3	232	Aug	1499	68	13074	599
Ideal's Beacon's Cora	Jr2	281	Aug	1327	62	12525	558
Ideal's Beacon's Daisy	Jr2	225	Aug	1309	61	11114	502
Ideal's Beacon's Daughter	Sr3	166	Aug	1698	81	9865	437
Ideal's Beacon's Dora	Jr2	281	Aug	926	39	10981	498
Ideal's Beacon's Josie Alfa	Jr2	365	June	283	14	17045	827
S. Ideal's Beacon	D. Josie Alfa Pride						
*Ideal's Beacon's Katie	Jr4	235	Aug	1532	77	13009	629
Ideal's Beacon's Martha	Jr3	365	Apr	952	48	15897	748
S. Ideal's Beacon	D. Martha of Rural Home						
¶Ideal's Beacon's Mary	Sr2	167	Aug	1289	62	7251	330
*¶Ideal's Beacon's Nina	Jr3	56	Aug	1694	84	2727	141
S. Ideal's Beacon	D. Welcome Lane's Nina						
¶Ideal's Beacon's Pearl	Jr2	71	Aug	1247	70	2754	152
S. Ideal's Beacon	D. Ideal's Satellite's Pearl						
*¶Ideal's Beacon's Princess	Sr3	158	Aug	1535	66	8893	369
Ideal's Beacon's Zella	Jr2	271	Aug	969	43	8551	364
Ideal's Champ's Pretoria	Jr2	362	June	865	50	11473	601
*¶Ideal's Chief's Daisy	Jr4	181	June	786	36	6843	333
*Ideal's Chief's Della	5	263	Aug	1068	56	11121	550
*Ideal's Chief's Mary Jane	Sr3	268	Aug	935	58	9408	554
¶Ideal's Claremont P. Rose	Jr3	84	Aug	1516	69	4238	188
S. Ideal's Claremont	D. Ideal's M. S. Princess Rose						
Ideal's Claremont's Emily	Jr2	274	Aug	877	45	8388	400
¶Ideal's Claremont Fonda	Jr2	271	Aug	841	43	8316	394
¶Ideal's Claremont's Hyacinth	Jr2	274	Aug	660	36	7122	347
Ideal's Claremont's Pearlett	Jr2	274	Aug	858	47	8631	440
Ideal's Claremont's Queen	Jr2	274	Aug	815	40	7426	355
Ideal's Clarion's Dot	Jr2	365	June	655	32	13671	675
S. Ideal's Clarion	D. Ideal's Noranda's Dot						
¶Ideal's Clarion's Jewel	Jr3	83	Aug	1598	60	4467	164
S. Ideal's Clarion	D. Ideal's King George's Jewel						
¶Ideal's Dairy Boy's Eleneo	Jr2	115	June	1143	69	4637	235
Ideal's Dairy Boy's Ida	Sr2	251	Aug	1060	45	10165	419
*Ideal's Dictator's Eleneo	6	319	June	1386	78	15953	861
*¶Ideal's Emperor's Susie	14	105	Aug	1648	74	5270	242
S. Chestnut Emperor	D. Wasteland Morna						
Ideal's Gardenius' Bea	Jr4	346	Feb	571	29	15109	730
S. Langwater Gardenius	D. Pine Bluff Bea						
*Ideal's Gardenius Cherie	10	365	Aug	319	13	19993	856
S. Langwater Gardenius	D. Cherie Mae Enid						
*¶Ideal's Gardenius' Pearlette	8	286	Aug	1308	58	15173	696
*Ideal's Gardenius' Queen	Sr4	209	Aug	1532	61	11361	478
Ideal's Gardenius' Sweet Ida	5	284	Aug	842	42	10883	524
*¶Ideal's Jubilee's Betty May	Sr3	150	June	1597	71	8698	367
Ideal's Jubilee's Dawn	Jr2	267	Aug	842	42	8226	417
Ideal's Jubilee's Dina	Jr2	251	Aug	978	50	8976	434
Ideal's King George's Myrtle	10	235	Aug	1065	54	10037	486
Ideal's Laddie's Cora	Jr2	319	June	698	41	8845	496
¶Ideal's Laddie's May Jewel	Sr2	141	Aug	1114	67	5600	293
Ideal's Lady Sally	Jr2	345	June	327	19	12802	661
S. Brookdale Comrade	D. Satellite s Lady Sally						
Ideal s L. D. s Arvella	Jr2	317	Aug	1105	57	11624	567
*¶Ideal's L. D.'s Bet	7	57	Aug	1937	76	3443	131
S. Ideal's Lettie's Duke	D. Guardsman's Bet						
*Ideal's L. D.'s Betty Butter	5	304	Aug	1009	48	11832	537
*¶Ideal's L. D.'s Cora	7	153	Aug	1407	67	7808	346
*Ideal's L. D.'s Dolly	7	235	Aug	1335	61	11499	529
*Ideal's L. D.'s Ella Lee	Sr4	177	Aug	1263	61	8608	368
¶Ideal's L. D.'s Ella Mae	Sr3	92	Aug	1787	82	5331	253
S. Ideal's Lettie's Duke	D. Ella Mae of Blue Spruce						
*Ideal's L. D.'s Kate	5	365	June	1172	58	19231	917
S. Ideal's Lettie's Duke	D. Ideal's Richmond Kate						
*Ideal's L. D.'s Kelso	5	300	Aug	1035	56	13290	655
*Ideal's L. D.'s Lady	Sr4	216	Aug	994	50	8443	422
*Ideal's L. D.'s Lady Bessie	8	212	Aug	1274	68	9882	502
*¶Ideal's L. D.'s Lassie	7	122	Aug	1798	90	7928	381
S. Ideal's Lettie's Duke	D. Lassie of Doll Homestead						
*Ideal's L. D.'s Maggie	8	335	Aug	1371	76	15897	865
Ideal's L. D.'s Myrna	Jr2	209	June	1232	63	8478	416
*¶Ideal's L. D.'s Pearlette	5	108	Aug	1776	76	6351	284
S. Ideal's Lettie's Duke	D. Ideal's Satellite's Pearlette						
*Ideal's L. D.'s Queen	Jr2	270	Aug	1427	76	13124	620
*Ideal's L. D.'s Rosetta	5	309	Aug	1453	79	15519	800
*Ideal's L. D.'s Susie	5	225	Aug	1872	91	14687	673
*¶Ideal's L. D.'s Verda	Sr4	163	Aug	1864	78	10053	408
Ideal's Lord Kent's Ida	Jr2	215	June	939	49	7347	355
*¶Ideal's Noranda's Carrie	5	73	Aug	2059	73	4656	161
S. Ideal's Susie's Noranda	D. Ideal Emperor's Carrie						
*Ideal's Noranda's Susie	5	365	July	621	29	18540	1004
S. Ideal's Susie's Noranda	D. Ideal's King George's Susie						
¶Ideal's Peter's Bella Lee	6	184	Aug	1607	67	10321	434
*¶Ideal's Peter's Betty May	6	169	Aug	1711	79	10668	411
*Ideal's Peter's Bonny Lee	5	320	Aug	812	45	12659	627
*Ideal's Peter's Emily	5	212	Aug	1014	51	8292	396
*Ideal's Peter's May Jewel	5	298	Aug	1726	99	19895	998
*¶Ideal's Peter's Miriam	6	118	Aug	1978	91	7792	366
S. Ideal's Fanny Sheen's Peter	D. Spotswood's Miriam						
*¶Ideal's Peter's Peggy	5	122	June	1547	65	6648	283
¶Ideal's Petros' Ethel	Jr2	305	June	231	11	11534	530
S. Rock Creek Petros	D. Ideal's Emperor's Ethel						
Ideal's Regent's Bet	Jr2	289	Aug	891	48	8539	461
Ideal's Regent's Elen	Jr2	365	June	313	20	7816	469
S. Ideal's Regent	D. Ideal's Jewel's Elen						
Ideal's Regent's Kate	Jr2	347	May	721	48	8689	546
S. Ideal's Regent	D. Ideal's Richmond Kate						
Ideal's Regent's Marnetta	Jr2	271	Aug	848	43	8523	390
Ideal's Regent's Sally	Jr2	288	Aug	825	46	8811	474
¶Ideal's Regent's Star	Jr2	258	Aug	858	45	8514	390
*Ideal's Risbecq's Arvellina	5	281	Aug	1049	53	11695	583
*¶Ideal's Risbecq's Dot	Sr4	174	Aug	1299	63	8595	376
Ideal's Risbecq's Iola	Jr2	274	Aug	979	44	10628	484
*Ideal's Risbecq's Janice	6	134	Aug	1251	65	6159	331
S. Ideal's Risbecq's Gardenius	D. Ideal's L. D.'s Janice						
¶Ideal's Risbecq's Monita	Jr2	265	Aug	788	48	7756	423
*¶Ideal's Risbecq's Myrna	Sr4	144	Aug	1275	60	6589	310
S. Ideal's Risbecq's Gardenius	D. Ideal's King George's Myrna						
Ideal's Risbecq's Pearl	Jr3	365	June	130	8	11218	597
S. Ideal's Risbecq's Gardenius	D. Ideal's Peter's Pearl						
Ideal's Satellite's Day	6	289	Aug	751	45	10630	609
*¶Ideal's Satellite's Susie	8	217	Aug	1464	78	10827	558
*Ideal's Strongard's Girlie	5	226	Aug	1247	51	11697	498
*Ideal's Strongard's Lucy	5	165	Aug	1505	73	9194	421
Ideal's Supreme's La Ruby	Jr3	153	Aug	1378	76	7629	390
¶Ideal's Supreme's Lassie	Jr2	305	Jan	476	27	9794	497
S. Ideal's Supreme	D. Ideal's Netoria's Lassie						
Ideal's Traveller's Lady	Jr2	220	Aug	1101	56	8811	402
*¶Ideal's Traveller's Maybelline	Sr3	138	Aug	1334	64	6650	305
S. Ideal's Traveller	D. Ideal's Supreme's Maybelline						
¶Ideal's Traveller's Orpha	Jr2	274	Aug	1085	49	10330	430
*¶Mary-belle of Spreading Elm	6	85	Aug	1819	80	5053	227
S. Franchester Regular	D. Nancy of Spreading Elm						
*Sheik's Corlie of Spring Dale	5	243	Aug	1397	71	12732	609
*Spot's Whittie	7	289	Aug	1446	84	17031	896
*Susette of Woodside	7	365	July	806	46	11762	641
S. Searchlight of Brookdale	D. Vaillant's Buttercup of Woodside						
*Triumph's Cloe of Maple Grove	7	365	June	1227	64	19163	872
S. Penn Villa's Triumph	D. Valant's Cloe of Maple Grove						
¶Welcome Lane's Leona	5	62	Aug	1512	71	2976	140
S. Lybarger's Searchlight	D. Lena of Mohican Farm						
*Welcome Lane's Mary	6	351	Aug	1381	72	19050	981
*Welcome Lane's Nina	6	179	Aug	1406	70	9628	466
*¶Welcome Lane's Star	6	71	Aug	1625	71	3713	169
S. Lybarger's Searchlight	D. Willow Brook's Starlight						

Tanis, Jacob, Jr., Ideal Guernsey Farms, Augusta, N. J. ARHT

¶Ideal's Prestige's Risbecq	Jr2	273	Aug	991	49	9589	437

Tanis, John, Ideal Guernsey Farms, Augusta, N. J. ARHT

Ideal's Jubilee's Wilma	Jr2	225	Aug	1472	72	11578	536
¶Ideal's L. D.'s Fanny Lee	Jr2	61	June	1548	68	3115	134
S. Ideal's Lettie's Duke	D. Ideal's Edward's Fanny Lee						

§Tants, W. H., Mr. & Mrs., Orchard Brook Dairy Farms, Altamont, N. Y ARHT

†Arrow Farm Que	Sr2	279	July	471	21	7345	303
†Chilmark Suzette	7	264	July	427	18	7795	357
†Donniebrook's Lilac	Sr2	304	July	376	23	6219	298
†Erin's Hindsdale Jenny	Jr3	265	July	142	9	5982	260
S. McDonald Farms Erin	D. Hunter's Golden Jane						
*†Goldmark of R. I. S. C.	6	253	July	634	26	7137	338
†Orchard Brook's Deanna	Sr2	253	July	433	20	5003	233
†Windwood Squire Prima Donna	Jr3	269	June	86	5	5319	300
S. Green Meads Weigelian Squire	D. Primrose's Queen Peggy						

Traxler, L. G., Traxdale Farms, Chesnee, S. C. ARHT

Churn Creek's Blanche	Jr3	113	June	1043	42	4141	196

Dukes Dale Maxim Shirley Jr3 105 July 908 44 3129 156
S. Brun Du Maxim Dodsworth D. Rivelon Royal Shirley
*Fairlawn Maxim's Gay Girl 6 333 July 427 25 5803 320
Klondike Kernella 5 167 July 1183 59 7638 376

§United Paper Company-Undulata Farms, Shelbyville, Ky. ARHT
*†Elder Lawn's Choice Kitt 5 281 July 734 39 8243 434
*Elder Lawn's Choice Mickey 6 214 July 841 38 7274 339
S. Guernsey Grove Choice D. Mickey Puritan Girl
*†Elder Lawn's Choice Pride 6 212 July 824 36 6382 268
S. Guernsey Grove Choice D. Elder Lawn's Pride
*†Elder Lawn's Gay Lad Pansy Sr3 212 July 670 32 5958 304
*†Elder Lawn's Hazel 7 197 July 552 28 5187 269
*†Elder Lawn's Mickey 7 196 July 700 32 5408 250
*Hearthstone Sophronia 5 215 July 111 5 5021 218
*†Ideal's Iris of Elder Lawn Sr2 305 July 91 5 4690 249
S. Guernsey Grove Ideal D. Elder Lawn's Iris
*†Ideal's Kitt of Elder Lawn Sr2 305 July 355 19 6429 334
S. Guernsey Grove Ideal D. Elder Lawn's Choice Kitt
*†Ideal's Pride of Elder Lawn Sr2 302 July 143 9 4585 248
*†Ideal's Spot of Elder Lawn Jr3 305 July 474 29 6352 370
S. Guernsey Grove Ideal D. Elder Lawn's Spot
Mountain Butter Girl 7 365 June 385 20 8714 379
S. Hightide's Butter Boy D. Diana of Golden Arrow Farm
*†Mountain Golden Delight Jr4 277 July 515 21 7953 329
Undulata Tearless Queen Jr2 212 July 564 34 4662 282

§Vander Griend, C. M., Baker View Farm, Lynden, Wash. ARHT
*†Baker View Delight 7 197 Aug 975 39 7258 325
*†Baker View Dimple Sr3 305 May 371 17 7372 348
S. Argilla Parson D. Master's Dream of Baker View
*†Baker View Duchess Sr2 45 Aug 1293 53 1808 77
S. Argilla Adjuster D. Baker View Dream
*†Baker View Duke's Beth Jr3 288 June 608 33 7471 380
†Baker View Lilac Jr2 81 July 1053 45 2840 140
S. Argilla Adjuster D. Baker View Lively
*†Baker View Opaline 5 195 Aug 1251 74 8504 422
*†Baker View Patience 5 124 Aug 1172 51 6564 296
S. Fircrest Noble Duke D. Priscilla of Baker View
†Baker View Pearl Jr3 305 July 148 9 7214 371
S. Argilla Parson D. Baker View Peaches
*Baker View Peggy Sr3 355 Aug 404 27 9790 535
*†Baker View Reddy 6 305 July 206 10 9829 464
S. Fircrest Noble Duke D. Red-bird of Baker View
*†Baker View Red Rose Sr3 164 Aug 786 37 4931 219

§Vander Griend, Frans C., Baker View Farm, Lynden, Wash. ARHT
*Baker View Theda 8 365 July 77 4 12497 730
S. Fircrest Noble Duke D. Theresa of Baker View 2d
†Baker View Thelma Jr2 63 July 1094 52 2280 122
S. Argilla Adjuster D. Baker View Theda

§Vincent, L. E., Cloverdale Farm, Chico, Calif.
†Belmont's Princess Bell 11 217 Aug 1222 56 10092 441
†Caramas Royal Georgia 6 259 Aug 1137 65 11164 575
†Caramas Royal Joyce 7 126 Aug 1274 69 5713 266
†Caramas Tr. Debbie 8 225 Aug 870 42 7326 355
Cloverdale Dinah K. Doreen Jr2 365 July 513 30 9589 517
S. Happyholme King Dauntless D. Caramas Royal Dinah
†Cloverdale Dolly's Donna Sr3 129 Aug 1206 40 5890 210
†Cloverdale Fern's Flower Sr2 305 July 323 20 9017 453
S. Rancho Nicasio Commend Ely D. Fern of Tumac's Farm
†Cloverdale Isobella K. Ina Jr2 161 Aug 786 35 4511 188
†Cloverdale Juno K. Jane Jr2 305 Aug 268 13 8347 399
S. Happyholme King Dauntless D. Caramas Royal Juno
†Cloverdale Louise's K. Lilly Sr2 152 Aug 888 36 5214 220
Cloverdale Mazy's Mary Jr3 330 Aug 716 34 10210 465
†Cloverdale Pacific's Cherrie Jr2 289 Aug 767 40 8216 428
†Cloverdale Queen Eva Sr2 305 July 561 32 7881 393
S. Happyholme King Dauntless D. Ely's Ella Belle
†Cloverdale Sweetheart K. Sue Sr2 253 Aug 748 35 6594 311
Debbie's Daisy of Cloverdale Sr3 356 Aug 949 46 12770 633
†Dickie Dare's Molly 7 262 Aug 803 39 8280 380
†Ely's First Lady of Cloverdale Sr4 305 July 675 31 10925 526
S. Rancho Nicasio Commend Ely D. Dickie Dare's Blondie
†Ely's Maida of Cloverdale 5 99 Aug 1335 51 4416 180
S. Rancho Nicasio Commend Ely D. Maine's Dolly Maid
Ely's Mitzie of Cloverdale Jr4 365 Aug 199 8 12837 539
S. Rancho Nicasio Commend Ely D. Dickie Dare's Molly
†Fern's Folly of Cloverdale Sr3 250 Aug 1079 46 10391 446
†Goldie's Gladyse of Cloverdale Jr4 128 Aug 1273 57 5878 277
†Happyholme A. M. R. Gipsy Sr4 217 Aug 1072 51 8940 434
†Happyholme Christmas Gift Jr2 91 Aug 1133 49 3415 167
S. Meadow Lodge Climax Conductor D. Happyholme L. C. Abronia
*†Happyholme Pharaoh's Nancy 7 150 Aug 1414 57 7820 330
†Kay of Murdock 8 174 Aug 924 37 6226 249
†Kay's Kittie of Cloverdale Jr3 305 July 422 27 8281 449
S. Rancho Nicasio Commend Ely D. Kay of Murdock
*†Kay's Penny of Cloverdale 5 86 Aug 1149 52 3431 143
S. Kerndale Echo's Beauty Terror D. Kay of Murdock
†Lassie's Sandy 5 138 Aug 1001 44 5172 226
†Louise of Murdock 7 268 Aug 848 37 10007 485
†Sweetheart Sally of Cloverdale Sr3 177 Aug 1332 47 9086 360
†Sweet Nancy Jane 9 265 Aug 841 39 8268 405
†Tarnigan Pal Sweetheart Sr2 305 Aug 295 14 9332 470
S. Boyd Farm Prince Merry Pal D. Cameo Songstress

§Walker, Herbert J., Mr. & Mrs., Shady Lawn Farm, Horton, Mich. ARHT
*Cesor Mercury's Mandolin Sr3 309 July 542 29 6892 382
*†Fairmaid's Patty of Shady Lawn Sr4 305 July 316 16 7452 396
S. Fairholm Laurel's General D. Lady's Fairmaid of Maple Dale
*†Glamour Diamond of Shady Lawn 5 93 July 1255 48 4080 168
S. Fairholm Laurel's General D. Goldie's Glamour of Shady Lawn
†Goldie's Melody of Shady Lawn Jr2 305 June 240 12 5194 253
S. Cowham Farm Sunny Sensation D. Ruth's Goldie of Maple Dale
*†Lockshore Alexandra 4th Jr3 243 July 854 42 7363 377
*†Lockshore Nancy Jane 5 185 July 861 36 6005 267
*†Norene of Shady Lawn Jr3 137 July 812 35 4030 175
†Queen's Daisy of Shady Lawn Jr3 305 July 27 1 7156 350
S. Fairholm Laurel's General D. Goldie's Queen of Shady Lawn

§Walker, Ralph D., Shady Lawn Farm, Horton, Mich. ARHT
*Babe's Victoria of Shady Lawn 6 216 July 904 37 7584 326

§Walker, Virginia, Shady Lawn Farm, Horton, Mich. ARHT
*Bessie's Faith of Maple Dale 5 191 July 745 42 5741 339

*Cowham Farm King's Phyllis Jr3 108 July 984 48 3708 18

Wasmuth, James R., Flint Creek Acres, Huntington, Ind. ARHT
*¶Alfacrest's A. C. Bonita 9 46 July 1587 63 2238 9
S. Ridglydale's Alert Challenger D. Blossom's Beautiful
*¶Bair's Den Ruth Sr4 124 July 1302 56 5362 24
*¶Bluebell of Paw Paw Creek Farm 10 288 July 1052 49 12317 56
*†Brenda of Parmerlee Place Jr4 284 June 197 10 5906 28
S. Mortimer Rex D. Betsybelle of Parmerlee Place
*¶Goebel's Golden Rose Sr4 305 July 350 22 7893 34
S. Golden Arrow Genius D. Bonnie of Burns' Farm
*¶Lilac Lawn's Elsie 6 99 July 1183 54 4032 19
S. Cornalfa's Philosopher D. Wrendale Primrose
*¶Linda of Parmerlee Place 5 67 July 1310 58 2870 12
S. Mortimer Rex D. Linn of Willow Creek Acres
¶Margaret of Paradise Valley Jr2 221 June 407 16 5458 25
*¶Montgomery Farms Alice Jr4 198 July 954 43 6403 29
*¶Walnut Line Betty 8 274 July 890 50 11274 56
†Wasmuth Farm's Primrose Jr2 288 June 148 7 3927 19
S. Bandmaster's Foremost Fiddler D. Montgomery Farms Alice

§Wenger, Charles & Carl E., Royal Crest Guernsey Farm, Clayton, Ohio. ARHT
†Fireside King's Lisa Sr2 305 July 540 31 8605 47
S. Coronation King of Fireside D. Ben's Fashion Linda
†Royal Crest Amber Jr2 257 July 661 29 6254 29
†Royal Crest Jewel Jr2 292 July 681 31 8042 35
†Sue of Al's Acres 9 268 July 731 38 9160 51

§Weyrauch, Hugo M. & Althaus, Stuart H., Weyrauch Farm, Sterling, Ill. ARHT
*†Cooper's Myrabell 6 103 June 943 50 3375 16
*†Curtiss Candy Mayflower 5 232 Aug 974 46 9433 46
*†Dot Mar Ferdinand's Babbie 5 91 June 1306 61 4185 19
†Dot Mar Valet's Frances Jr2 271 Aug 793 40 8740 44
†Key Ray Royal's Betty Jr2 182 June 791 39 5008 23
†Kim's Woody Sr3 215 June 899 47 8131 39
†Lawnview Valet's Kathleen Jr2 234 Aug 704 32 6298 26
†Weyrauch Farm Charm Ruby Jr2 287 Aug 824 44 8283 44
†Weyrauch Farm Eve Jr2 305 Aug 145 8 6951 37
S. Hill View Trojan's Dauntless D. Circle A. Kate's Eve
†Weyrauch Farm Hedy Jr3 157 June 814 43 5491 25
†Weyrauch Farm Ivy's Delight Jr2 291 Aug 632 36 7124 38
†Weyrauch Farm Quad-Rose Jr3 199 Aug 682 35 6227 29
†Windemere Janice Jr3 298 Aug 806 37 10375 42

§White, W. T., Halfred Farms, Chagrin Falls, Ohio. ARHT
*†Harbert's Regal Minnie Jr4 103 Aug 1163 51 4391 18
*†Harbert's Victoria 5 69 Aug 1283 48 2887 11
S. Foremost Prince Faithful D. Harbert's Irene
†Louisa of Halfred Farms Jr2 111 Aug 640 34 2775 16
S. Spencer Farm Royal Justice D. Emma Lou of Halfred Farms
*Pet of Halfred Farms Jr3 365 Aug 98 5 9004 50
S. Penn Villa's Masterpiece D. Norman Farm's Pet
†Piney of Halfred Farms Jr2 76 Aug 1049 48 2711 13
S. Penn Villa's Masterpiece D. Norman Farm's Pet
*†Ronnie of Halfred Farms Jr3 65 Aug 915 43 2005 10
S. Penn Villa's Masterpiece D. Spencer Farm R. D. Romola
*Spencer Farm Little Sister 5 365 Aug 273 17 9292 50
S. Spencer Farm Dark Daniel D. Spencer Farm Sister Surprise

Wilkins, Elmer L., Mound City Farm, Platteville, Wis.
Mound City Amy 5 184 Aug 768 31 6307 24
*Mound City Jane 6 248 Aug 1060 34 11235 39
*Mound City Martilla 6 248 Aug 673 27 9125 41
Mound City Silky Mable 5 365 July 269 15 8721 38
S. Langwater Comrade D. Mound City Silky May

§Wilkinson, George L. & Lillian O., Nivindel Farm, Landenberg, Pa.
†Narcissus Ware of Lindendell 19 123 Aug 675 32 3273 14

§Williamson, F. B., Jr., Windybrook Farm, New Hope, Pa. ARHT
†Windybrook Eightalong Jr2 305 May 431 25 6454 32
S. Langwater Parson D. Pleasant Valley's Alice
†Windybrook Getalong Jr2 113 July 613 25 2338 10
†Windybrook Ninealong Jr2 305 June 11 5576 30
S. Langwater Parson D. Windybrook Springalong
†Windybrook Pacealong Jr2 253 Aug 812 40 6910 32
†Windybrook Passalong Jr2 232 Aug 628 31 5438 26
†Windybrook Patalong Jr2 206 July 687 32 5062 24
†Windybrook Patteralong Jr2 240 Aug 705 37 5746 28
†Windybrook Perkalong Jr2 158 Aug 869 39 4574 18
†Windybrook Pullalong Jr2 158 Aug 757 29 4474 20
†Windybrook Tiealong Jr2 226 Aug 785 38 5975 26

§Winburn, Annie B., Windale Farm, Hartsville, S. C. ARHT
†Clear View Prince's Pauline Jr2 112 Aug 902 49 3195 17
S. Clear Spring's Prince Foremost D. Midview's Pauline

§Winburn, J. D., Sr., Windale Farm, Hartsville, S. C. ARHT
*†Golden Glow Maxim Charity Jr2 229 Aug 501 27 5330 28
†Windale Bonnie Jr2 120 Aug 592 31 2411 12
†Windale Gladiator Dolly Jr2 170 Aug 754 37 4124 18
†Windale Lady Gay 6 106 Aug 888 43 3106 14

§Winburn, James C., Howle Farm, Hartsville, S. C. ARHT
†Skuggek's Maxim Rose Sr3 167 Aug 916 45 5623 28

Woodworth, Thomas W., Spartanburg, S. C.
*Fairlawn Maxim's Gay Girl 6 333 July 427 25 5803 32
*Medford's Cricket of Connemara Sr4 303 June 911 35 12013 50

§Yoder, Freeman, Redoy Vista, Ligonier, Ind. ARHT
*Faithful of Redoyvista 5 304 Aug 535 29 7911 39
†Redoy Vista Faith Jr2 200 Aug 513 27 3620 17
†Redoy Vista Lute's Lilac Jr2 291 Aug 349 20 6018 28
*Treva of Redoyvista 6 204 Aug 827 44 7629 39

§Yoder, Maynard F., Redoy Vista, Ligonier, Ind. ARHT
†King's Queen Lassie Jr2 274 Aug 552 27 5572 27

§Zeitler, Elizabeth, Zeitler Farm, Glasgow, Del.
†Sun Set Prairie Flower Jr4 304 July 419 19 8391 43

§Zeitler, Louise. Zeitler Farm, Glasgow, Del.
†Zeitler's Mountain Victoria Jr2 268 Aug 664 35 7918 435

§Zeitler, Peter. Zeitler Farm, Glasgow, Del.
*†Flat Brook Portia Sr4 305 May 486 25 12102 659
s. Chinquapin Levity Prince D. Gayhead's Her Sally
*†Foremost Kildare's Jewel Jr4 305 Aug 741 36 10878 560
s. Foremost Kildare D. Vassar's Jewel
†Langvalley Beebe 5 135 Aug 809 39 4504 240
s. Langwater Meadow King D. Wildwood Jubilee's Bet
†Langvalley Bridget's Colleen Jr2 305 Aug 361 19 7290 409
s. Langvalley King I Am D. Langvalley Bridget
†Maple Lane Faithful Girl Jr3 305 May 28 1 5720 314
s. Foremost Memorial Valor D. Brookdale Bond Maid
*†Maple Lane Foremost Lady Sr3 305 July 196 10 6580 354
s. Foremost Memorial Valor D. Brookdale Beauty's Joyce
*†Prime Minister's Sunshine 5 301 Aug 364 19 9231 492
†Sun Set Ambition Sr4 194 Aug 819 43 6479 362
*†Sun Set Cleopatra 6 109 Ju y 1522 71 5532 275
s. C. F.'s Apple Jack D. Springvale's Faithful
†Sun Set Eldorado Jr4 305 May 14 6422 354
s. C. F's Prime Minister D. Heiress of Waverly Farm
*†Sun Set Exquisete Jr4 305 July 655 36 9151 533
s. C. F's Prime Minister D. Goldwood Bloom
†Sun Set Fern 6 135 Aug 710 33 3878 199
s. C.F's Apple Jack D. Geneva's May Princess
*†Sun Set Sleepy Hollow Sr3 305 July 191 9 8096 428
s. Foremost Waverly D. Edie of Green Acres
*§Sun Set Weeping Willow 5 305 May 59 2 7494 385
s. C. F's Prime Minister D. Maywick's Bellflower
*†Walnut Grove Jezebel Sr4 301 Aug 628 34 10568 580
†Zeitler's Christa Bell Sr2 279 June 624 32 6949 376
†Zeitler's Desert May Sr2 132 Aug 862 45 4100 221
s. Churn Creek's Levity King D. Sun Set Lady Gray
Zeitler's Desert Sue Jr3 305 June 157 8 8118 447
s. Churn Creek's Levity King D. Prime Minister's Sunshine
†Zeitler's Egyptian Queen Jr2 268 June 648 35 6683 367
*†Zeitler's Golden Rod Sr3 274 Aug 468 31 6962 390
†Zeitler's Isle De France Jr3 305 Aug 74 3 7050 387
s. Foremost Memorial Valor D. Geneva's Bessie
†Zeitler's Lady Aster Sr3 305 Aug 335 19 7099 394
s. Foremost Waverly D. Lassie's Caroline
†Zeitler's Lovely Lady Elizabeth Jr4 147 Aug 1185 67 6682 370
s. Sun Set Lone Star Ranger D. Lovely Lady Louise
†Zeitler's Misty Isle Sr2 286 Aug 724 35 7452 391
†Zeitler's Morning Mist Sr2 272 Aug 244 12 4605 239
†Zeitler's Pussy Willow Jr3 305 Aug 397 17 9401 498
s. Great Hopes Duke D. Broadland Janice
*†Zeitler's Rose Queen Jr3 305 May 16 7128 409
s. C. F.'s Prime Minister D. Punch's Betty
†Zeitler Valor's Mystery Jr2 305 Aug 341 19 8102 448
s. Foremost Memorial Valor D. Springvale's Hollundina

State Champions

ARKANSAS

Sr2 305C 2X — Sunny Kenn K M Actress 941400, 7743 pounds milk, 372 pounds butter fat (610 T. M.). Breeder, Tom Cooper, Ardmore, Okla. Owner, C. A. Carnes, Farmington.

FLORIDA

Sr3 HIR — Gunsight Gorthea 883974, 7452 pounds milk, 330 pounds butter fat (620 T. M.). Breeder, John Lyman, Middlefield, Conn. Owner, Boutwell's Dairy, Inc., Lake Worth.

KENTUCKY

Jr3 365C — Chesterfield Alert's Alice 883502, 15463 pounds milk, 852 pounds butter fat (1095 T. M.). Breeder, H. C. Horneman, Perrysville, Ind. Owner, Claude B. Newman, Stanley.

MARYLAND

Jr4 HIR — Oakland Manor Rosebud 936596, 13494 pounds milk, 663 pounds butter fat (618 T. M.). Breeder and owner, Mrs. Juliet G. Smith, Union Bridge.

MASSACHUSETTS

Jr4 305C 3X — Dreamwold Winsome 871935, 11834 pounds milk, 655 pounds butter fat (915 T. M.). Breeder, Howard Varney & Son, South Strafford, Vt. Owner, Ware Woolen Company, Ware.

NEW JERSEY

7yrs. 365 — Spar Hill Clematis 775040, 23096 pounds milk, 1205 pounds butter fat (1095 T. M.). Breeder, Harold S. Schutt, Chadds Ford, Pa. Owner, Joseph H. Reinfeld, Inc., Scobeyville.

SOUTH DAKOTA

5yrs. HIR — Mentor Conservative's Co-ed 785772, 9593 pounds milk, 473 pounds butter fat (730 T. M.). Breeder and owner, S. B. Sween, Volga.

TENNESSEE

Jr4 365 — Hearthstone Swirlaway 838019, 16058 pounds milk, 849 pounds butter fat (1095 T. M.). Breeder, W. C. Sparks, Princeton, Ky. Owner, Floyd W. Primrose, Madison.

5yrs. HIR — Oak Grove's May Queen 763666, 8836 pounds milk, 446 pounds butter fat (664 T. M.). Breeder, W. B. Stringfellow, Jr., Chester, S. C. Owner, W. J. Smith, Bristol.

UTAH

Jr2 HIR — Sally of Chicona 978339, 11397 pounds milk, 577 pounds butter fat (730 T. M.). Breeder, Albion L. Gile, Chinook, Wash. Owner, O. S. Daines, Ogden.

WEST VIRGINIA

Sr2 305C 2X — Davisson Farms Cassie 916140, 10596 pounds milk, 475 pounds butter fat (610 T. M.). Breeder and owner, B. M. Davisson, Jane Lew.

Jr2 305C 3X — Quincy Pilgrim Winifred 1000513, 10568 pounds milk, 480 pounds butter fat (915 T. M.). Breeder and owner, John L. Dickinson, Charleston.

WISCONSIN

Jr2 305C 2X — Greenfield Watchful Salome 953005, 9590 pounds milk, 594 pounds butter fat (610 T. M.). Breeder and owner, Floyd Purdy, Tomah.

Sr3 HIR — Acre Fair Lily 880981, 11367 pounds milk, 633 pounds butter fat (795 T. M.). Breeder, James G. Asplin, Owen. Owner V. K. Sherburne, Rusk.

Applicants for Membership

THE following Guernsey breeders have applied for membership in The American Guernsey Cattle Club:

NEW JERSEY: W. Thomas Dodge, Summit, recommended by C. Hartley Berry.

NEW YORK: George Nevin, Long Eddy, recommended by Milton Thomson.

PENNSYLVANIA: P. J. McCall, Lehighton, recommended by James B. Robertson.

VERMONT: John L. Williams, Vernon, recommended by Arthur G. Galusha.

Chat . . .

Dedication ceremonies for the new Dairy Building, were held at the University of Tennessee on November 4. This grand building, which cost $600,000 and which is complete and modern in every respect, has been named the Jim Nance McCord Hall. It contains office space for the entire dairy staff, both extension and resident workers, complete laboratory facilities for all phases of dairy research, as well as excellent laboratory space for students doing work in dairying, and an outstanding creamery completely furnished with modern equipment. The Dairy Department is to be congratulated on this fine building.

W. R. (Red) Vallot, Ville Platte, La., reports that there are over 300 pure bred Guernseys in the parish in which he lives. Thirty-five head of Guernseys were recently brought in from North Carolina and Virginia for junior dairymen. In addition to these cattle, 20 head of heavy springers were brought in from Wisconsin. "Red" recently completed building a new home and reports that he and Mrs. Vallot did most of the work themselves. They have a son, Stephen, who is an enthusiastic young Guernsey breeder and has his own herd.

S. Ross Smith, secretary of the Alabama G. B. A., Trussville, reports that his association recently purchaesd 45 model cows which they distributed among county agents and Alabama bank agricultural agents who are doing excellent work in promoting dairying within their area. Ross has been very active in Guernsey circles and is a practical dairyman who owns a good herd of Guernseys. In addition to operating his own herd, he works full time with the State of Alabama Milk Control Board.

APPROVED HERD IMPROVEMENT RECORDS

Owner and Records	Age	Days In Milk	Number Milkings	Lbs. Milk	Lbs. B. Fat
Barnes, Fred S., Iowa City, Iowa.					
Bonnie Vista's Dorothy	Sr3	300	600	7535	383
S. St. James Count's Elmo D. Alford's Dutchess					
Beachy, M. M., Shamrock Guernsey Farm, Hillsboro, Kans.					
¶Beachy Farm Rosamond	11	249	498	9697	418
S. Norburg's Fashion Maker D. Jo-Mar Dorothy					
Bontrager, Tobe, Kalona, Iowa.					
¶Pine Manor Mavis	7	299	598	8796	427
S. Valor's Maxim D. Patrician Flower					
Boutwell's Dairy, Inc., Lake Worth, Fla.					
Gunsight Gorthea	Sr3	310	620	7452	330
S. Lincoln Majestic D. Gunsight Dorthea					
Brennan, Harold, Rollandale Farms, Waterloo, Iowa.					
Highland Place Constance	6	292	584	6329	310
S. Highcroft Premier Bell Buoy D. Highland Place Daisy May					
Burger, Albert, Burger's Place, Turlock, Calif.					
Dorella Elect's Trixie	5	331	662	12730	623
S. Chuckanut Elect D. Dorella Darby's Tulip					
Happyholme Pharaoh's Roylene	Sr4	341	682	11235	576
S. Happyholme Hulda's Pharaoh D. Happyholme De Roylene					
Christensen, Ernest, Pleasant Point Guernsey Farm, Ferndale, Calif.					
Barnegat Traveler's Ellisia	Jr3	108	216	4516	186
S. Roughwood Traveler D. Barnegat Inti's Ellisa					
¶Pacific's Marlene	9	167	334	5432	265
S. Pacific's Ivanhoe D. Pacific's Margaret					
¶Pleasant Point Sally Ann	6	365	730	9653	569
S. Rancho Prior D. Ann of Eeloa					
Pleasant Point Xmas Carol	Jr2	350	697	6182	340
S. Walker Royal Valiant D. Argilla Phil-Lute					
Clemson Agricultural College, Clemson, S. C.					
¶Clemson Cavalier Penitent	5	305	610	6738	312
S. General's Twice Cavalier D. Clemson Royal Jingo					
Clemson Hollibright Star	Sr2	305	610	8472	384
S. Klondike Hollibright D. Clemson Cavalier Penitence					
¶Clemson Hollilier Redbird	Sr3	305	610	7594	365
S. Klondike Hollilier D. Clemson Cavalier Oneida					
Clemson Hollilier Spicy	Jr2	305	610	4501	213
S. Klondike Hollilier D. Clemson Hightide Posy					
Clemson Hollilier Stanza	Jr2	305	610	5869	266
S. Klondike Hollilier D. Cavalier Holliston Kate					
¶Clemson Majesty Nimble	7	305	610	6533	348
S. Sequel's General Majesty D. Foremost Gay Jane					
Daines, O. S., Sanlynn Farms, Ogden, Utah.					
Sally of Chicona	Jr2	365	730	11397	577
S. Chicona Alderman D. Prairie Bloom Selma					
DeMoss, Oscar J., Enumclaw, Wash.					
¶Pandy of Pine Valley	Sr4	294	588	8412	382
S. Marymoor Fawnboy D. Marymoor Kamal					
Dinsdale, John P. & Martha C., Manteca, Calif.					
Spencer's Landing Fanny	Jr2	286	572	8444	430
S. Blakeford Constant D. Rockingham Ultra Brilliant					
Etherington, Mary Arline Tucker, Spring Branch Farm, Russiaville, Ind.					
¶Hunter's Lucy's Doll	Sr3	214	428	5254	240
S. Grain Meadow Hunter D. Lucy Belle of Spring Branch					
¶Patty Bell of Spring Branch	6	217	434	4523	217
S. Siebway Butterfat D. Patty of Spring Branch					
Sall's Queen	Sr3	308	616	8135	413
S. Grain Meadow Hunter D. Sall of Spring Branch					
Farnsworth, Howard G., Dorella Farm, Planada, Calif.					
Dorella Dandy's Audrey	Sr2	365	730	10109	486
S. Dorella Elect's Dandy D. Dorella Royal's Amy					
Dorella Elect's Pinky	5	365	730	12043	646
S. Chuckanut Elect D. Dorella D. X. Peek-a-Boo					
Dorella Soldier's Bob O Link	Jr4	311	622	7310	444
S. Dorella Rival's Soldier D. Dorella Royal's Bubbles					
Feldker, Joseph, Meramecview Farm, Bourbon, Mo.					
¶Baptist Home Anna	13	259	518	5642	258
S. Sunnymede Stars and Stripes D. Maid of Wisconsin					
¶Casalago King's Marcia	Jr3	289	578	5470	285
S. St. Albans Valiant Trixie King D. Sunnymede Chancellor's Charlot					
Casalago King's Marian	Jr2	294	588	5371	280
S. St. Albans Valiant Trixie King D. Casalago Mary Jane					
¶Casalago King's Priscilla	Jr3	365	730	9332	457
S. St. Albans Valiant Trixie King D. St. Albans Valor's S. Faith					
¶St. Albans Valor's S. Faith	7	304	608	6808	283
S. Valor's Gentleman D. St. Alban's Sequel Faith					
Sequel Fay of Meramecview Farm	Jr2	332	664	8902	426
S. St. Albans Actor Valiant D. St. Albans Sequel Midge					
Vineland's Pretty Spot	5	335	670	7723	374
S. King Hill Alonzo D. Casalago Javvie					
Ferguson, Jim, Fer-Manor Guernseys, Mount Vernon, Wash.					
Lulu-Belle of Pleasant Ridge	7	365	730	15103	695
S. Lassie's Royal Bo-Peep D. Hester of Mt. Higgins					
Gingerich, Truman W., Iowa-Way Farm, Parnell, Iowa.					
¶Arline Africander's Jeannette	Jr4	346	692	9964	546
S. Kenfleur's Aron Alert D. Arline's Africander's Belle					
¶Iowa-Way Hero's Princess	Jr4	285	570	8878	466
S. Imogene's Majesty's Hero D. Pearl of Echo Dell					
¶Iowa-Way Hero's Silvetta	Sr3	303	606	6007	319
S. Imogene's Majesty's Hero D. Whit-Meads Silvetta					
¶Iowa-Way Solitaire's Queen	Jr4	346	692	10101	514
S. Whit-Meads Solitaire D. Whit-Meads Rose Queen					
¶Pearl of Echo Dell	5	365	730	13342	671
S. Florham Pedro D. Red of Echo Dell					
¶Spruce Grove Prince's Tulip	Sr4	240	480	7690	416
S. Lockshore Prince D. Tiona of Iowanola					
Harris, James E., Blacksburg, Va.					
V. P. I. Maxim Hazel	Jr3	253	506	5607	297
S. Quail Roost Lucky Maxim D. V. P. I. King Inez Leader					
Hartman, E. B. & Sons, Lakeside Guernsey Farm, Kalispell, Mont.					
¶Shelter Valley Grace	Jr3	365	730	7927	408
S. Beau Gay Improver D. Cascade Alta					
Hubbard, James D., Kent, Conn.					
Lanandy Shangri La	Jr2	298	594	6324	243
S. Lanandy Lincoln Lucky D. Fairlawn Brunette					
Hull, John H., "Hullside," Westminster, Md.					
Hullside Dollyann	Jr4	325	650	8639	404
S. Calder Farm Alert D. Judy's Dolly of Highway					
Hullside Dolly Ideal	5	312	624	10730	475
S. Calder Farm Alert D. Judy's Dolly of Highway					
Hullside Queen Alerta	6	232	464	9528	411
S. Calder Farm Alert D. Lida's Queen of Hullside					
Jones, Mark M., Woodvale Farm, Princeton, N. J.					
¶Honey Branch Golden Celma	5	326	652	9573	503
S. Glenburnie Golden Spurs D. Celeste of Gold Mine					
¶Pan Budd of Anytime	8	365	730	7698	486
S. Pansy's Bell Buoy of Anytime D. Quaker Bud of Anytime					
Jones, Mark M., Mrs., Woodvale Farm, Princeton, N. J.					
¶Honey Branch Clariot	Sr3	307	614	6072	325
S. N. J. E. S. Regent Harriet's Leslie D. Pine Place Clara					
¶Pine Place Clara	6	362	724	11803	545
S. Hallmark Nessa's Lad D. Springfield Susette					
Jones, Rand Butler, Dean's Mill Farm, Stonington, Conn.					
¶Deans Mill Belle	5	361	718	9837	410
S. Hilltop Butterfat Myrl D. Maple Lawn Lola					
¶Deans Mill Browneye	Sr3	326	652	8188	374
S. Horse Shoe F. Commando D. Falconridge Browneye					
¶Deans Mill Buttercup	Jr3	313	626	7047	402
S. Horse Shoe F. Commando D. Maple Lawn Dahlia 2d					
Deans Mill Dahlia	Jr2	320	640	5674	256
S. Horse Shoe F. Commando D. Maple Lawn Dahlia 2d					
¶Deans Mill Lucky Lady	Sr3	329	658	6776	263
S. Horse Shoe F. Commando D. Falconridge Colonial's Lady					
¶Dean's Mill Nerissa	Sr3	311	622	7691	325
S. Ladderlook Wisdom D. Ladderlook Neristelle					
¶Deans Mill New Moon	Sr3	347	694	8348	482
S. Golden Harvest Warrior D. Maple Lawn Dahlia 2d					
¶Deans Mill Phoebe	Sr3	329	658	6255	296
S. Grassland Youman D. Falconridge Phoebe					
¶Deans Mill Zulette	Jr4	327	654	7267	305
S. Foremost Starshoot D. Maple Lawn Zulette					
¶Ladderlook Neristelle	9	314	628	6974	290
S. Ladderlook Yule D. Ladderlook Nerissa 2d					
¶Maple Lawn Joaquina	7	319	638	8781	358
S. Birchfield Ultra King D. Maple Lawn Estelle					
¶River Head's Barbara Louise	5	315	630	8217	394
S. Greyholme Valiant Trojan D. River Head's Barbara					
Karl, Frank J., Mr. & Mrs., Mello-D-Meads Farm, Sullivan, Mo.					
¶Casalago Gloria	8	239	478	4991	225
S. Casalago Star D. Sunnymede Juvis Margaret					
¶Vineland's Pretty Girl	Jr4	296	592	5778	243
S. St. Albans Valor's Val D. Casalago Javvie					
King, John H. & George J., West Hickory, Pa.					
¶Glen Ru Celia	6	300	600	8191	371
S. McDonald Farms Commodore D. Valleywood Buttercup					
Kirschner, Walter, La Quinta, Calif.					
¶Ollimac Baron's Cleo	5	276	548	7037	319
S. Argilla Baron D. Clearbrook Cleora					
Labroad, F. K., Long Lane Farm, Amherst, Mass.					
Julie Folloy of Anytime	Jr4	305	610	9350	421
S. Forge Hill Folly Bell Buoy D. Joan Folloy					
Lambert, Perry H. & Dickerson, Max, Sunrise Farm, Hiawatha, Kans.					
¶Hopkins' Partner Dimples	Sr3	316	632	6516	387
S. Meadow Lodge King's Partner D. Perfection's Raider's Velma					
¶Rock Creek Lassie	Jr4	322	644	6292	276
S. Rock Creek Royal D. Thatch Meadow Lassie					
¶Roemul Leota	6	312	624	8544	401
S. Tianna's Oriental Africander D. Oriental Rozelma					
Sunflower Linda	5	354	708	8527	421
S. Argilla Fashioner D. Springdale Linda Lee					
¶Sunrise Leota's Dot	Jr4	328	656	6176	331
S. Oak Lawn Diadem Prince D. Roemul Leota					
Sunrise L. Golda	Jr3	302	604	5238	284
S. Meadow Lodge Max's Lad D. Golda of Beachy Farm					

Sunrise L. Julie Jr2 321 642 5428 266
s. Meadow Lodge Max's Lad D. Pauline's Butterfat Jewel
¶Sunrise L. Princess Jr3 350 700 8671 388
s. Meadow Lodge Max's Lad D. Sunrise Pattie's Princess

Lavy, Hubert, Mr. & Mrs., Golden L Dairy, Winfield, Mo.
Charming Hope of Marshallane Jr3 304 608 7601 334
s. Glenwater Gallant D. Lady's Charm of Marshallane

Lyman, John, The Lyman Farm, Middlefield, Conn.
¶Donniebrook's Frederika 7 299 598 8782 407
s. Donniebrook's Ferdinand D. Donniebrook's Zeus' Gloria
¶Gunsight Amelia 9 365 730 10680 546
s. Broadmeadows Bickleigh D. Philbrick Farm Blossom
¶Gunsight Anna May 11 365 730 10791 576
s. Broadmeadows Bickleigh D. Arlene of Philbrick Farm
¶Gunsight Beulah 9 289 578 9288 406
s. Green Meads Merrymaker D. Elm Tree Larkspur
¶Gunsight Dorthea 7 323 646 8139 319
s. Hilltop Butterfat Noble D. Gunsight Belinda
¶Gunsight Effie 5 331 662 7602 376
s. Hilltop Butterfat Noble D. Lake Grove Bertha
¶Gunsight Favorite 5 241 482 6500 260
s. Hilltop Butterfat Noble D. Gunsight Columbine
¶Gunsight Fortune Sr4 296 592 7163 272
s. Hilltop Butterfat Noble D. Gunsight Amelia
¶Gunsight Gladys Jr4 303 606 7794 396
s. Broadmeadows Bickleigh D. Gunsight Doris
Gunsight Henrietta Jr3 305 610 6701 329
s. Lincoln Majestic D. Gunsight Dorinda
¶Gunsight Holly Jr3 211 422 4572 214
s. Lincoln Sir Betsy D. Gunsight Etta
Gunsight Ila Jr2 294 588 7456 378
s. Lincoln Sir Betsy D. Gunsight Dorinda
Gunsight Iona Sr2 303 606 8473 408
s. Lincoln Sir Betsy D. Gunsight Donna Lee

Mainstone Farm Trust, Wayland, Mass.
Lanandy Lincoln Anita Jr3 270 538 6209 250
s. Lincoln Charmer D. Lanandy Anita

McBride, Joseph H., Elm Spring Farm, New Castle, Pa.
Leora of Ridgeway 6 306 612 8487 422
s. Beechwood Bell Boy D. Jean of Ridgeway
McBride's Charming Lady Jr2 360 717 6879 363
s. McBride's Merry Charmer D. McBride's Lucky Charm

McMurtrie, R. H., Fawn Lake Farms, Huntingburg, Ind.
Burton Lane's Supreme Kathleen Jr3 310 620 7837 404
s. Valor's Faithful Supreme D. Adelmer's Alert Elsa
Fawn Lake Count's Maxine Jr2 330 660 6990 363
s. Pine Manor Count of Lakewood D. Fawn Lake Pride's Mary
Fawn Lake Count's Penny Jr2 314 628 5299 243
s. Pine Manor Count of Lakewood D. Lakewood Phyllistine
Fawn Lake Count's Sonata Jr2 326 652 8070 392
s. Pine Manor Count of Lakewood D. Pine Manor Royal Serenade
Fawn Lake Pride's Sheran Sr4 295 590 10077 480
s. Kenfleur's Pride of Sheran D. Lakewood Susan
¶Valley Set's L. Pearl 5 352 704 9165 470
s. Langwater Lookwell D. Valley Set's Melba
Walker Farms Barnard's Promise Jr3 322 644 5795 272
s. Riegeldale Mck Barnard D. Pearl of King City

Mengle, G. A., Glen-Ru Farms, Brockway, Pa.
¶Blakeford Doris 6 277 554 6897 270
s. Langwater Ambassador D. Homestead Reveller's Dora
¶Flying Hill Royal Virtue 10 357 714 9849 485
s. Flying Hill Prince Royal D. Flying Hill Violet

Metts, F. N., Pine Ridge Dairy, Dawson, Ga.
Donald's Princess Laura Jr2 361 722 5328 234
s. Farmer George D. Donald's Princess Rose
Metts' Butter Cup Sr2 326 652 4072 199
s. Tulie's Bonnie Lad D. Privateer's Lois
Metts' Dimple Jr3 362 724 5842 302
s. Privateer's Chieftain D. Privateer's Lois
Privateer's Queen Ann 6 365 730 6756 269
s. Klondike Privateer D. Maid's Queen of Cornwell

Morelli, C. M., Ollimac Guernsey Farm, Petaluma, Calif.
¶Ollimac Baron's Janette Jr3 295 585 6132 331
s. Argilla Baron D. Ollimac Royal Bob's Janette
¶Ollimac Baron's Milkdrop Sr3 204 408 4449 223
s. Argilla Baron D. Ollimac Teardrop
¶Ollimac Hopeful's Sue 5 257 510 3752 223
s. Ollimac President's Hopeful D. Suzanne of Home Comfort Farm
¶Ollimac Hopeful's Veda Sr3 281 558 5453 280
s. Ollimac President's Hopeful D. Ollimac Prince's Velda
Ollimac Leeda Sr2 365 730 6291 354
s. Admiral of San Antone D. Ollimac Baron's Cleo
¶Ollimac Prince's Dot 6 273 546 7529 340
s. Santa Cruz Prince Lad D. Waldo Hills Director's Spot
¶Ollimac Prince's Goldie 6 286 568 6517 376
s. Santa Cruz Prince Lad D. Blanch of Home Comfort Farm

Morelli, Robert, Ollimac Guernsey Farm, Petaluma, Calif.
¶Steadfast Canadian's Dreamer Jr3 312 620 7665 389
s. Langwater Steadfast Canadian D. Double Supreme's Golden Charm

Myers, Claude, Plumsteadville, Pa.
¶Foremost Querressa 9 326 652 7823 334
s. Foremost Royal Valor D. Foremost Jixie

Nehring, Marshall J., Middle Lane Farm, Trempealeau, Wis.
Rose's Lady Della 8 307 614 9178 434
s. U. W. Faye's Butterfat D. Elva's Rose

Pascoe, W. Weldon, Streamacres Farm, Chehalis, Wash.
Streamacres Lass Jr2 320 635 9923 450
s. Nobleman of Aldarra D. Streamacres Princess Shanna
¶Streamacres Princess Shanna 7 365 730 7177 344
s. Fircrest Ultra Regent D. Fircrest Merry Lottie
Streamacres Tilla Bess Jr2 341 672 6499 294
s. Nobleman of Aldarra D. Streamacres Lady Judith

Pilarcik, Albert T., Perryopolis, Pa.
Glen-Ru Betsy's Fern Jr2 303 606 5867 291
s. Langwater Fireman D. Glen-Ru Peerless Betsy

Plagens, Russel E., East View Farm, Memphis, Mich.
¶War Cloud's Bonnie of East View 9 271 542 10209 404
s. Brookwood War Cloud D. Viscount's Bell of East View

Power, L. W., Chukluck Dairy Farm, Burlington, Wash.
Chukluck Dee Sr2 344 688 8874 408
s. Avalawn Louis D. Dorothy of Olympic View
Chuckluck Glennie Sr2 357 714 9706 502
s. Avalawn Louis D. Lady Glenda of Olympic View
¶Nosegay of Chicona 7 294 588 8440 396
s. Adohr Luke D. Neissa of Chicona

Pratt, George D., Jr., Sunny Valley Farm, New Milford, Conn.
Holcomb's Sarah Jewel 5 240 480 5391 229
s. Hop Brook May's Vagabond D. Sarah of Clearview
Roughwood Nanette Jr3 345 690 7693 356
s. Langwater Advance D. Roughwood Nana
¶Sunny Valley Dorothy 5 349 698 9773 555
s. Sunny Valley's Valor D. Sunny Valley Doris
¶Sunny Valley Queen Bess 7 362 1086 12950 659
s. Gayhead's Armistice D. Sunny Valley Beatrice
Sunny Valley's Anna Mae Sr2 252 504 5460 254
s. Sunny Valley Mahomet D. Sunny Valley's Annabelle
Sunny Valley's Annette 5 208 416 5476 256
s. Sunny Valley's Noble Nan D. Sunny Valley Amelia
Sunny Valley's Babrina Sr2 304 608 6284 292
s. Sunny Valley Mahomet D. Sunny Valley Amelia
Sunny Valley's Baby 6 252 504 5686 324
s. Golden Harvest Play Boy D. Sunny Valley's Frolic
Sunny Valley's Chime Jr2 301 602 6694 310
s. Sunny Valley Mahomet D. Sunny Valley's Rio Rita
¶Sunny Valley's Clare Sr3 357 714 6303 347
s. Golden Harvest Play Boy D. Sunny Valley's Flirt
¶Sunny Valley's Cleo May 6 242 484 5641 245
s. Gayhead's Armistice D. Alfadale's Cleo May
¶Sunny Valley's Coleen 6 304 608 5946 320
s. Gayhead's Armistice D. Sunny Valley's Margaret
¶Sunny Valley's Delia 6 364 728 10616 495
s. Sunny Valley's Colonel D. Big Meadow Delia
¶Sunny Valley's Duchess 6 267 534 7004 306
s. Golden Harvest Play Boy D. Sunny Valley's Bobwhite
¶Sunny Valley's Elaine 6 328 984 13042 646
s. Sunny Valley's Colonel D. Sunny Valley's Belinda
¶Sunny Valley's Emily Sr3 289 578 6952 288
s. Sunny Valley's Valor D. Sunny Valley Ethereal 3d
Sunny Valley's Esther 2d Jr3 319 638 7351 415
s. Sunny Valley's Imperial D. Sunny Valley's Esther
¶Sunny Valley's Eunice Jr4 278 556 4985 246
s. Sunny Valley's Noble Man D. Sunny Valley's Elaine
¶Sunny Valley's Favorite 3d 5 317 951 15560 615
s. Golden Harvest Play Boy D. Sunny Valley's Favorite
Sunny Valley's Gladus Jr2 307 614 6436 277
s. Sunny Valley Phyllip D. Sunny Valley's White Cliff
¶Sunny Valley's Goldie 5 258 516 5439 259
s. Sunny Valley's Count D. Sunny Valley's Neptune's Rose
¶Sunny Valley's Graceful Sr2 311 622 8556 444
s. Coronation Patriot D. Sunny Valley's Frolic
¶Sunny Valley's Hattie 6 309 927 14147 600
s. Sunny-Valley's Eminence D. Alfadale's Harriet
¶Sunny Valley's Klarice 7 306 612 8717 391
s. Sunny Valley's Colonel D. Sunny Valley's Josephine
Sunny Valley's Muriel Sr2 242 484 4656 222
s. Sunny Valley Mahomet D. Sunny Valley's Nancybelle
Sunny Valley's Myrth Jr3 329 658 8292 409
s. Coronation Patriot D. Sunny Valley Poppy
Sunny Valley's Nancybelle 5 280 560 7623 340
s. Lincoln Gay Prince D. Nancybelle of Cobble Croft
Sunny Valley's Primrose Sr3 323 646 7150 351
s. Gayhead's Armistice D. Sunny Valley Promise
¶Sunny Valley's Rio Rita 6 337 1011 14813 677
s. Lincoln Gay Prince D. Sunny Valley Tita
Sunny Valley's Senora Jr2 365 730 7088 376
s. Sunny Valley's Imperial D. Sunny Valley's Belinda
Sunny Valley Sunbeam 6 219 438 5309 256
s. Gayhead's Armistice D. Sunny Valley Messalina
¶Sunny Valley's Violetta Sr4 239 478 6169 278
s. Coronation Patriot D. Violet of Cobble Croft
Sunny Valley's White Cliff Sr4 284 568 4842 228
s. Sunny Valley's Favor D. Sunny Valley's Bobwhite

Pringle, E. G., Goshen, Ind.
Teenia of Hoovens Farm Jr3 334 665 10204 481
s. Royal's Benefactor Todd D. Topsy of Hoovens Farm

Robinson, Everett E., Redland Guernsey Farm, Grants Pass, Oregon.
Redland Linda Jr2 365 730 7938 505
s. Valley Pride's Royal Lad D. Wanda's Octava Nadine
Redland Nina Sr4 318 636 9403 422
s. Chicona Barrie D. Iona of Twinkle Star Ranch
Redland Vicki Jr2 350 685 9431 516
s. Gaylord's Squire's Nonoareil D. Peggy of King's Farm

Schoeman, Harold, Maizeland Dairy Farm, Hannibal, Mo.
Fairmount Liberty's Lady Sr2 316 632 5172 297
s. Sunnymede Raider Liberty D. Elm Rita's Lady

Schoeman, Harold, Mr. & Mrs., Maizeland Dairy Farm, Hannibal, Mo
Fairmount Clarisa Carol Jr4 347 694 5611 273
s. Highcroft Premier Bell Buoy D. Clarisa of Smithdale

Scott, J. Ray, Delta, Pa.
¶Warner Esther's Brenda 7 284 568 5726 301
s. Riveredge Francois' Ned D. Warner Laughter's Esther

Secker, Girard B., Maizeland Dairy Farm, Hannibal, Mo.
Ella of Maizeland Farm Sr2 294 588 6287 331
s. Jessie's Lucky King D. Rosella of K. V. Farm
Fairmount Valentine's Dream 5 320 640 5397 307
s. Fairmount Valentine D. Marberne's February
Flossie's Golden Blossom Sr4 219 438 3813 242
s. Moonlights Cherub D. Flossie's Actor's Lady

Maizeland Dean's Charlotte Sr4 365 730 7788 418
S. Maizeland Greatheart Dean D. Scarlet of Maizeland
Maizeland Rosemary's Madeline Sr4 251 502 5558 276
S. Maizeland Greatheart Dean D. Rosemary of Maizeland
Sally Jane of Maizeland Sr2 322 644 6488 285
S. Maizeland Greatheart Dean D. Sara Jane of Maizeland

Shannon, Sidney L., Sr., Rosegill Farm, Urbanna, Va.

Bright's Clara of Rosegill Jr2 306 609 6892 323
S. McDonald Farms Honor Bright D. Raider's Choice of Rosegill
Bright's Dot of Rosegill Sr2 323 646 5365 254
S. McDonald Farms Honor Bright D. Traveler's Josie of Rosegill
Bright's Elsie of Rosegill Jr4 294 587 5598 314
S. McDonald Farms Honor Bright D. Lady Florence of Rosegill
Bright's Kelia of Rosegill Sr2 302 604 7939 383
S. McDonald Farms Honor Bright D. Traveler's Kate of Rosegill
¶Lady Actress of Rosegill 6 365 730 8260 374
S. Fox Dean's Traveler D. Lady Avalon of Rosegill
¶Lady Ester of Rosegill 9 365 730 8664 399
S. Fox Dean's Traveler D. Little Queen of Rosegill
¶Lady Ethel of Rosegill 7 365 730 11390 490
S. Midview's Raider D. Lady Lida of Rosegill
¶Lady Florence of Rosegill 8 275 550 5313 244
S. Fox Dean's Traveler D. Lady Grace of Rosegill
¶Lady McNamara of Rosegill Jr3 253 506 4814 229
S. McDonald Farms Honor Bright D. Traveler's Arline of Rosegill
Lady Nora of Rosegill 6 336 670 11078 537
S. Fox Dean's Traveler D. Lady Constance of Rosegill
¶Lady Pamela of Rosegill 6 365 730 10446 490
S. Midview's Raider D. Lady Caroline of Rosegill
¶Lady Ria of Rosegill 9 297 589 9896 425
S. Fox Dean's Traveler D. Aunt Liza of Rosegill
¶Lady Winston of Rosegill 8 330 660 6402 308
S. Fox Dean's Traveler D. Bettie of Rosegill
Prudence of Rosegill Sr2 270 540 6080 261
S. McDonald Farms Honor Bright D. Lady Pamela of Rosegill
¶Raider's Annette of Rosegill 6 280 560 5588 257
S. Midview's Raider D. Lady Gloria of Rosegill
¶Raider's Becky of Rosegill Sr3 287 574 5499 251
S. Midview's Raider D. Lady Gay of Rosegill
¶Raider's Etta of Rosegill Sr4 310 611 8780 385
S. Midview's Raider D. Marilyn of Rosegill
¶Raider's Fanny of Rosegill 5 365 730 9424 474
S. Midview's Raider D. Lady Ester of Rosegill
¶Raider's Janice of Rosegill Jr3 307 610 7489 356
S. Midview's Raider D. Amine of Rosegill
Raider's Nira of Rosegill Jr2 291 579 7042 341
S. Midview's Raider D. Lady Nora of Rosegill
¶Traveler's Ferm of Rosegill Sr4 270 540 6191 298
S. Fox Dean's Traveler D. Aunt Liza of Rosegill

Sharp, Zerna & Boicourt, Arthur, Wolf Creek Guernsey Farm, Thorntown, Ind.

Wolfcreek Emely Jr3 304 606 8246 385
S. Normandy Matchless King D. Hope's Rosebud Queen
¶Wolfcreek Ester Sr2 359 718 8134 370
S. Normandy Matchless King D. Wolf Creek Alice

Shaw, Woodard, Woodstock Farm, Gloversville, N. Y.

¶Baron's Bonnie Sr4 365 730 6997 373
S. Douglaston Baron Rossmore D. Coronation Carol Ann
Nobleman's Cream Sr2 365 730 6102 296
S. Douglaston Clifford's Nobleman D. Baron's Beauty Queen

Shearer, Earl H. & Sons, Centralia, Wash.

McAllister Butter Fly 5 365 730 9816 481
S. Lilamoore Prince D. Jensen's Butter Cup

Shellhouse Brothers, Elm Grove Farm, Menomonie, Wis.

¶Elaine Marion of Elm Grove 5 271 542 8577 385
S. Beacon Hill Chancellor D. Sonia May of Elm Grove
¶Francine Kay of Elm Grove 10 339 678 8451 496
S. Cherub's King of Rose Lawn D. Janet June of Elm Grove
¶Julia Irene of Elm Grove 5 333 666 11047 516
S. Valentino of Fern Hill D. Sonia May of Elm Grove
Valdine Marge of Elm Grove Jr2 347 694 5720 326
S. Gene Myron of Elm Grove D. Irma Marie of Elm Grove

Sheppard, J. F., Broadfield Farm, Dover, N. H.

Broadfield Dairy Maid Jr4 325 650 7050 351
S. Catamount Colonel D. Princess Reo's Buttermaid
Broadfield Rachel Jr2 316 632 5896 274
S. Argilla Fair Prince D. David Slogan's Esther

Sherburne, Dorothy, Sherburne Prairie Farm, Rusk, Wis.

Sherburne Prairie Goody Sr2 311 829 7606 361
S. Prairie Beacon D. Sherburne Prairie Bella

Sherburne, V. K., Sherburne Prairie Farm, Rusk, Wis.

¶Acre Fair Lily Sr3 294 795 11367 633
S. Helendale Fayzon D. Lady Bug of Acre Fair
¶Maybell's Jewel Lass Sr3 266 688 6906 364
S. Charlescote Prancer D. Jewel's Princess's Maybell
¶St. Croix Christie 6 270 728 8859 453
S. Lockshore Baron D. St. Croix Donna Jean
¶Sherburne Prairie Beulah 7 249 700 8655 354
S. Boreas of Boulder Bridge D. Sherburne Prairie Jessie
¶Sherburne Prairie Cheery 5 268 700 10504 428
S. Boulder Bridge Questo D. Sherburne Prairie Cousin
¶Sherburne Prairie Debutante 5 306 819 11017 480
S. Boulder Bridge Questo D. Sherburne Prairie Jessie
Sherburne Prairie Fannie Sr2 349 698 7823 400
S. Gaylord's Squire's Heritage D. Sherburne Prairie Pet
¶Sherburne Prairie Fuschia Sr3 291 794 8740 415
S. Gaylord's Squire's Heritage D. Sherburne Prairie Crysanthemum
Sherburne Prairie Gail Sr2 286 754 7872 403
S. Prairie Beacon D. Sherburne Prairie Beth
Sherburne Prairie Germaine Sr2 260 603 6557 321
S. Prairie Beacon D. Sherburne Prairie Cora
Sherburne Prairie Gina Sr2 260 693 4773 257
S. St. James Stella's Count D. King's Shirla of Halberdale
Sherburne Prairie Gladys Jr2 265 749 8449 408
S. Gaylord's Squire's Heritage D. Sherburne Prairie Jessie
¶Sherburne Prairie Peggie Fate Sr3 314 834 10707 515
S. Gaylord's Squire's Heritage D. Bo Peep's Peggie of Wildwood

Shook, Harold, Maylee Manor, Quincy, Mich.

Maylee Manor Bonita Jr2 316 632 6708 321
S. McDonald Farms Guiding Star D. May's Susie Q.

Shriver, J. Willis, Ivy Wild Guernsey Farm, Quincy, Ill.

Marshall's Darling of Ivy Wild Jr3 311 592 6960 367
S. King Hill Marshall Lad D. Whit-Meads King's Coral
Marshall's Janet of Ivy Wild Sr2 301 594 7104 344
S. King Hill Marshall Lad D. Rosalea of Ivy Wild
¶Meadow Lodge Climax's Beauty Jr4 331 653 7034 315
S. Meadow Lodge Rex's Climax D. Meadow Lodge Beauty Lass

Shue, S. & Plagens, J. C., East View Farm, Memphis, Mich.

¶Avery's Carry of East View Jr3 339 658 8547 384
S. Klondike Paragon Avery D. War Cloud's Corrine of East View
¶Avery's Clara of East View Sr3 336 661 8313 395
S. Klondike Paragon Avery D. Viscount's Cora of East View
Avery's Rosabell of East View Jr2 329 642 5213 259
S. Klondike Paragon Avery D. Bud's Butterball of East View
Beverly's Rose Dimple Jr2 346 672 7290 391
S. Eth-Mead P. Coronation Model D. Paragon Gloria
¶Robin's Bluebell of East View Jr4 362 713 9328 389
S. Brookwood Robin D. Viscount's Bell of East View
¶Robin's Brinda of East View 6 305 589 6950 412
S. Brookwood Robin D. Cherry Blossom of East View

Sichi, Roger R. & Son, Sichi's Farm, Eightyfour, Pa.

¶Linda Lee of Ward Farm Jr4 272 544 5016 241
S. Bob of Todd Bros. D. Virginia Lee of Lone Oak
¶Lone Oak Hopeful 5 298 673 9399 429
S. Lone Oak Prince George D. Lone Oak Lulubelle
¶Lone Oak Merry Hope Jr3 295 648 7616 361
S. Langwater Pal D. Lone Oak Hopeful
¶Sally of Walnut Valley Sr4 279 619 7141 310
S. Traveler Abe of Walnut Valley D. Glenco Indian Ruby

Sigrist, Eldon E., Seven Maples Farm, West Salem, Ohio.

¶Seven Maples Belle Jr3 353 706 7586 364
S. Villa-Way Carpini D. Jessie's Belle of Seven Maples
Seven Maples Jessie's Maid Jr2 365 730 8107 387
S. Villa-Way Carpini D. Seven Maples Jessie

Simmons, John & LeRoy, RoyJon Farms, Bellville, Ohio.

¶Ferdinand's Eda 6 285 570 11676 493
S. Triumph's Ferdinand D. Woodvale Eidelweis
Royal Triumph's Mae Jr2 360 720 8328 388
S. Corking's Royal Triumph D. Laddie's Edna Mae
¶Triumph's Jewella Jr4 353 706 11432 564
S. Corking's Royal Triumph D. Ferdinand's Jewel

Sinclair, J. E., Shamrock Guernsey Farm, Hillsboro, Kans.

¶Actor's Arista of Sasnak 5 265 530 7151 340
S. Hebe's Foremost Actor D. Alderman's Arista of Sasnak
Hershberger's King's Linda Jr2 364 728 6734 346
S. Evergreen's Butterfat King D. Golden King's Balsam Girl
Potentate's Foremost's Helen Sr2 218 436 3813 165
S. Hoult's Potentate of Four Mile D. Duncan's Foremost
¶Ramee's Fern 5 297 594 8230 379
S. Evergreen's Alberta's Ramee D. May Rose's Shot

Sisters of Providence, Hidden Gold Dairy, Saint Mary-of-the-Woods, Ind.

Hidden Gold Cyrene's Rosalie 6 284 568 7351 343
S. Kenfleur's Dicta Cyrene D. Royal Lady of Hidden Gold

Skaar, Chris, Pine Ridge Farm, Hayward, Minn.

¶Pine Ridge Doe 2d 9 365 730 9234 424
S. Corium Slogan's Nipper D. Pine Ridge Doe
Pine Ridge Lucy 3d Jr2 365 730 8927 436
S. Boulder Bridge Combine D. Pine Ridge Lucy
¶Pine Ridge Lucy's Lady 10 355 710 8938 414
S. Corium Slogan's Nipper D. Pine Ridge Lucy

Small, Douglas R., Manor Glen Farm, Monkton, Md.

Fairlawn L. Gleam 5 321 642 7655 372
S. Coronation Leader D. Fairlawn Peerless Eppie
Fairlawn Maxim's Irene Jr4 308 616 6695 369
S. Quail Roost Rose Maxim D. Foxdeans Charity
Manor Glen Mabel Jr2 365 730 5965 254
S. McDonald Farms Designer D. Oakwood Avon
Manor Glen Marie Jr2 365 730 7389 416
S. McDonald Farms Designer D. Oakwood Columbia Belle
Oakwood Alma 8 292 584 6782 323
S. Maywood Pat D. Oakwood Lena
¶Oakwood Anabell 8 365 730 10346 438
S. Maywood Pat D. Oakwood Ada
Oakwood Avon 7 290 580 6252 285
S. Maywood Pat D. Oakwood Marjory
Oakwood Columbia Belle 5 246 492 6208 305
S. McDonald Farms Columbia D. Oakwood Anabell
Oakwood Country Catherine Jr4 289 578 5733 289
S. Oakwood Countryman D. Unkledox Catherine
Oakwood Country Patsey Sr4 316 632 6684 317
S. Oakwood Countryman D. Oakwood Patsey 2d
Oakwood Lass 5 344 688 6983 351
S. McDonald Farms Columbia D. Oakwood Patsey

Smith, Charles F., Jr., Oakland Manor Farms, Union Bridge, Md.

¶Oakland Manor Tulip Jr4 290 580 7800 384
S. Oakland Manor Steadfast Prince D. Lilac of Oakland Manor

Smith, Clarence, Jr., Primghar, Iowa.

Anzac's Lady June Sr3 338 676 6194 357
S. Whitebreast Anzac D. Ken's June Molina
Anzac's Olive Jr4 307 614 7494 383
S. Whitebreast Anzac D. Whitebreast Olive
¶Anzac's Proud Bess 5 261 522 8191 406
S. Whitebreast Anzac D. Czar's Bess's Beauty
Barbara's Rose Russian Jr3 254 508 4341 290
S. Bess's Mad Russian D. Rose Queen's Barbara
Director's Rose Jr2 294 588 4481 246
S. Linwood's Director Lad D. Anzac's Red Rose

Smith, Ethel M. & J. DeLeon, McBrides, Mich.
¶Steadfast's Dawn Lady Jr4 305 610 8149 380
S. Nickel Plate Steadfast King D. Dawn of Maple Ridge Farm

Smith, George L., Marion, Ind.
¶Mollie's Queen Nellie Jr4 354 708 9188 431
S. A. C. Prince's Prince D. Golden Lord's Queen Mollie

Smith, Gerard C., Ratcliffe Manor, Easton, Md.
Hannibal's Locust Hill Carita 6 246 492 8071 362
S. Broadland Hannibal D. Carrie's Butterfat
¶Pan Joan of Ratcliffe 10 273 546 7798 410
S. Royal Peter Pan D. Delhaven Ethel Royal
¶Ratcliffe Manor Beatrice Jr3 314 628 7746 409
S. Jewell's Cathedral King D. Ratcliffe Manor Belle
¶Ratcliffe Manor Belle 8 313 626 8511 436
S. Blakeford Country Boy D. Delhaven Ethel Royal
¶Ratcliffe Manor Berta Sr3 365 730 9542 431
S. Spar Hill General King D. Ratcliffe Manor Blanche
¶Ratcliffe Manor Beulah Sr3 365 730 9427 562
S. Jewell's Cathedral King D. Ratcliffe Manor Belle
¶Ratcliffe Manor Carrie 5 256 512 6743 283
S. Ratcliffe Manor Magic D. Ratcliffe Manor Carolyn
¶Ratcliffe Manor Cathie Sr3 343 686 9681 508
S. Spar Hill General King D. Ratcliffe Manor Carrie
¶Ratcliffe Manor Constance Jr4 365 730 9746 491
S. Spar Hill General King D. Ratcliffe Manor Claudia
¶Ratcliffe Manor Diana 6 313 626 9922 458
S. Blakeford Country Boy D. Delhaven Primus' Queen
¶Ratcliffe Manor Dolly Sr4 276 552 7579 394
S. Ratcliffe Manor Magic D. Ratcliffe Manor Dot
¶Ratcliffe Manor Elsa Jr3 250 500 7347 334
S. Spar Hill General King D. Ratcliffe Manor Stella
¶Ratcliffe Manor Gypsy Rose Jr4 365 730 9353 492
S. Jewell's Cathedral King D. Klondike Royal Gypsy
¶Ratcliffe Manor Pauline Sr3 296 592 7094 339
S. Jewell's Cathedral King D. Ratcliffe Manor Maureen
¶Ratcliffe Manor Princess 9 362 724 10562 497
S. Sherwood Forest Magician D. Delhaven Primus' Queen
¶Ratcliffe Manor Ruby Sr4 329 658 7514 370
S. Jewell's Cathedral King D. Ratcliffe Manor Mayday
Ratcliffe Manor Sheila Jr2 332 664 6280 292
S. Blakeford Tranquil's King D. Ratcliffe Manor Shirley
¶Ratcliffe Manor Shirley 9 314 628 8880 433
S. Sherwood Forest Magician D. Klondike Royal Gypsy
¶Ratcliffe Manor Stella 5 323 646 8003 419
S. Sherwood Forest Magician D. Ratcliffe Manor Sally
¶Ratcliffe Manor Sylvia 7 251 502 4759 245
S. Blakeford Country Boy D. Sherwood Forest Marchioness
¶Ratcliffe Manor Violet 9 317 634 7739 361
S. Sherwood Forest Magician D. Delhaven Violenta
¶Ratcliffe Manor Vivian Jr4 361 722 8391 431
S. Sherwood Forest Magician D. Delhaven Violenta

Smith, Howard C., Chickawippe Farm, Geneva, N. Y.
¶Vallyvu Farms Gustine Sr3 319 638 10789 455
S. Vallyvu Foremost Valor D. Vallyvu Rosie O'Day

Smith, J. DeLeon, McBrides, Mich.
¶Ultra's Carol 5 365 730 10984 561
S. Cesor Pontiff's Ultra D. Patrick's Carol

Smith, Jennings, Slaughterton's, Sudlersville, Md.
¶High Park's Helen's Choice Jr4 289 578 7974 387
S. Churn Creek's Majestic D. Spot of Green Acres
¶Slaughterton's Annabelle Lee Sr2 273 546 7965 412
S. Green Acres' May Prince D. Annie Belle of Buck Neck
¶Slaughterton's Annie May Betty Sr3 239 478 6255 327
S. Green Acres' May Prince D. Slaughterton's Annie May
¶Slaughterton's Marie Queen Sr3 365 730 11747 547
S. Green Acres' May Prince D. Slaughterton's Marie
¶Slaughterton's Retsilla Rose Sr3 249 498 6153 388
S. Green Acres' May Prince D. Retsilla of Buck Neck

Smith, Jennings & Ronald, Slaughterton's, Sudlersville, Md.
¶Slaughterton's Marie's Ethel Jr3 304 608 10581 608
S. Green Acres' May Prince D. Marie's Lulu of Buck Neck

Smith, J. Roy & Elton R., Med-O-Bloom Farm, Caledonia, Mich.
Farofield Greeting Sr2 296 592 5197 249
S. Rock Creek Piedmont D. Farofield Gem
¶Med-O-Bloom Bea 6 365 730 10375 463
S. Carlo of Hickory Grove D. Virginia of Kinsmith Farm
Med-O-Bloom Bess Jr2 309 618 8483 382
S. Rosemont Majesty D. Kinsmith Bess
¶Med-O-Bloom Butterfly Jr3 323 646 8671 416
S. Rosemont Majesty D. Med-O-Bloom Bea
Med-O-Bloom Cora Jr2 302 604 8027 334
S. Rosemont Majesty D. Med-O-Bloom Betty
¶Med-O-Bloom Frances Sr3 289 578 8350 381
S. Rosemont Royal Prince D. Kinsmith Freda
Med-O-Bloom Rebecca Jr3 301 602 8709 388
S. Rosemont Majesty D. Rebecca of The Kinsmith Farm
¶Med-O-Bloom Rose Sr3 325 650 10387 489
S. Rosemont Herod D. Dairy Maid of The Kinsmith Farm
¶Med-O-Bloom Rose Sr4 289 578 8860 356
S. Rosemont Herod D. Dairy Maid of The Kinsmith Farm

Smith, Juliet G., Mrs., Oakland Manor Farms, Union Bridge, Md.
¶Oakland Manor Rosebud Jr4 309 618 13494 663
S. Thatch Meadow Steadfast D. Primrose of Oakland Manor

Smith, M. G. & Son, Cedarlawn Acres, Orangeburg, S. C.
Coker's King Butterfly Sr3 187 348 2369 133
S. Quail Roost Blossom King D. Haywood Butterfly

Smith, W. J., Elmdale Guernsey Farm, Bristol, Tenn.
Doll's Princess of Cedar Grove 9 306 612 8439 416
S. Quail Roost Sam's Roxy D. Dolly's Doll of Cedar Grove
Elmdale Dolly Sr2 257 514 5274 264
S. Riegeldale Emory's Nighthawk D. Elmdale's Lena
Elmdale's Lorraine Jr3 326 652 5182 283
S. Riegeldale Emory's Nighthawk D. Farragut's Lucky Lorraine
¶Gamble's Mamie 5 309 618 9467 445
S. Grapelawn Gamble D. Senator's Mamie Lady
¶Gapelawn Agnes Lee 5 365 730 8201 394
S. Midview's Steadfast D. Morningside's Agnes Lee
¶Marie's Constance of New River Sr4 277 554 10388 519
S. Floral's Yeoman of Grassy Grove D. Raider's Lady Marie
¶M. F. Willetta Jr4 361 722 7273 314
S. Wizard's Ferdinand of Eliada D. Selina of Garden Creek
Oak Grove's Linda 5 305 610 9340 408
S. Quail Roost Bright King D. Bonnybrook Flower
¶Oak Grove's May Queen 5 332 664 8836 446
S. Quail Roost Bright King D. Hazelwood's Gloria
Princess of Whippernock Jr3 353 706 7526 363
S. Whippernock's Prince D. Whippernock's Patricia
¶Sheppard Farm's Clotilde 2d 5 336 672 8673 400
S. Sheppard Farm's Doogle D. Sheppard Farm's Clotilde
¶Sheppard Farm's Mattie M. 2d 5 331 662 7792 435
S. Fox Dean's Foremost Sequel D. Sheppard Farm's Mattie M.

Smokler, L. H., Holtex Farm, Dallas, Tex.
Carlyn's Janet Sr3 276 552 6144 309
S. St. Albans Valiant Vigor D. Carlyn's Jessie
Carlyn's Jaunita Sr2 365 730 7350 334
S. St. Albans Valiant Vigor D. Carlyn's Juda
Carlyn's Leota Jr4 271 542 6139 286
S. St. Albans Valiant Vigor D. Carlyn's Lida
Carlyn's Mona Jr4 241 482 5996 269
S. St. Albans Valiant Vigor D. Carlyn's May
Carlyn's Valor's Levity 6 362 724 8422 368
S. Ransom Midget's Marmaduke D. Meadowlark Valor's Lively
Holtex Valiant's Leda Jr2 357 714 6443 317
S. St. Albans Valiant Vigor D. Carlyn's Lida

Snide, Walter E., Twin Orchard Farm, Clarklake, Mich.
¶Cesor Penwyn's Evelyn 7 271 542 6229 297
S. Cesor Maxine's Penwyn D. Cesor Evangela
¶Longacres Memory 9 252 504 7768 316
S. Sunnymede Rold Gold D. Lockshore Twin Fern
¶Longacres Primrose 8 251 502 6122 285
S. Longacre Perfection D. Longacres Ramona
¶Twin Orchard's Fern Sr3 239 478 5034 236
S. Lockshore Ranch Boss D. Fernette of Cowham Farm

Snow, Herbert A., Snow Summit Ranch, Park City, Utah.
¶Graysmarsh Gem Sr4 365 730 9788 446
S. Lad's Phyllister of Middale D. Queen's Jewell of River Dale

Snyder, J. Herbert, Locustcrest Farm, No. 1, Union Bridge, Md.
¶Locustcrest Charity Becky 10 279 536 6484 316
S. Bell Buoy's Standard D. Locustcrest Country Betsy
¶Locustcrest Dicta Helena Sr3 270 537 7224 329
S. McDonald Farms Dictator D. Emblem's Helen
¶Locustcrest Hustle Empress Jr4 266 525 6835 304
S. McDonald Farms Hustler D. Locustcrest Charity Princess
Locustcrest Hustle Sunbeam Sr2 325 650 6382 310
S. McDonald Farms Hustler D. Jewel's Sunshine Girl
¶Locustcrest Regent Nita 6 284 520 4574 253
S. Thornton's Regent D. Locustcrest Country Norma

Snyder, J. Herbert, Locustcrest Farm, No. 2, Union Bridge, Md.
¶Locustcrest Charity Princess 7 329 644 9365 394
S. Bell Buoy's Standard D. Montville Dairy Queen
¶Locustcrest Dicta Corrine 6 305 610 6282 268
S. McDonald Farms Dictator D. Oswego Falls Farms Norine
¶Locustcrest Dicta LaBelle 5 305 610 6860 291
S. McDonald Farms Dictator D. Locustcrest LaBelle
¶Locustcrest Dicta Modena 6 280 560 6983 282
S. McDonald Farms Dictator D. Locustcrest Charity Modesty
¶Locustcrest Regent Grace 5 261 522 6411 321
S. Thornton's Regent D. Lady Gracie of White Hall
¶Locustcrest Royal Mazie 5 307 598 5449 254
S. Foremost Royal Combination D. Locustcrest Regent Madora
Manor Valerie Jr2 327 654 7713 387
S. Marshallvale Valor D. Manor Glow

Solms, Joseph, Marion, Ind.
¶Solms Prim Joan 10 271 537 8340 383
S. Solms Helen's Prim D. Solms Roamer Julia

Solms, Joseph & Sons, Marion, Ind.
¶Solms Farm Jeanett Jr3 274 537 5301 269
S. Gardenville Ptolemy D. Solms Farm Jane
¶Solms Mahout's Jeanie 5 292 580 6725 327
S. Solms Farm Jimmie D. Solms Chief Jenevieve

Solms, Mamie, Marion, Ind.
Solms Farm Edda Jr2 284 568 6550 314
S. Gardenville Ptolemy D. Solms Roamer Lad's Ellen
Solms Farm Nedda Jr2 352 710 8995 396
S. Gardenville Ptolemy D. Solms Roamer Lad's Ellen

Solms, Mary Martha & Joseph, Marion, Ind.
¶Solms Farm Mary Helen 5 185 370 5022 262
S. Solms Farm Jimmie D. Solms Farm Grace

South Carolina State Hospital, South Carolina State Hospital Dairies, Columbia, S. C.
¶S. C. S. H. Emb Kid Cavalier Dora Jr3 365 730 6574 305
S. Sequel's Gen Emb Cav Lad D. S. C. S. H. Kid Raider Betsey
¶S. C. S. H. Emb Sequel Blanch Jr4 365 730 6736 342
S. Sequel's Gen Emb Cav Lad D. S. C. S. H. Sequel's General Rose
¶S. C. S. H. Emb Sequel Countess Sr4 365 730 9364 449
S. Sequel's Gen Emb Cav Lad D. S. C. S. H. Sequel's Countess
¶S. C. S. H. General Cavalier Bertha 9 305 610 6195 292
S. General's Twice Cavalier D. S. C. S. H. General Cavalier Betsey
S. C. S. H. Kid Cavalier Adair 8 365 730 7962 368
S. Cavalier Holliston Kid D. S. C. S. H. Cavalier Rose
¶S. C. S. H. Sequel's General Clara 5 305 610 7229 377
S. Sequel's Gencav Ameosa Lad D. S. C. S. H. General's Countess Jane

South Dakota State College, Brookings, S. Dak.
¶College Flash Sequel Sr4 272 816 6842 336
S. Alford Farm Flash D. College Sequel Sensation

Spencer, O. C., Pine Valley Farms, Cle Elum, Wash.
¶Pineval Anita Jr3 325 650 8004 370
S. Rambler of Delphi Dell D. Marymoor Azamat

Pineval Blissful Sr2 354 708 8894 431
S. Douglaston Baron Burton D. Barrie of Pine Valley
¶Pineval Dairy Queen Sr3 297 594 9523 457
S. Rambler of Delphi Dell D. Dena of Rainier View
¶Pineval Eva Sr3 294 588 8150 385
S. Rambler of Delphi Dell D. Theo-Vale Effie
¶Pineval Henrietta Sr3 365 730 10698 496
S. Valley Gem Horatio D. Myra of Pine Valley
¶Pineval Leona Sr3 298 596 8048 408
S. Chicona Leonidas D. Lorna of Rainier View
Pineval Mountain Bluebell Jr2 365 730 10110 432
S. Flying Horse Master's Phil D. Theo-Vale Brita
Pineval Mountain Mystery Jr2 295 590 6443 311
S. Flying Horse Master's Phil D. Mina of Pine Valley
Pineval Mountain Starbright Jr2 288 576 8219 396
S. Flying Horse Master's Phil D. Laura of Pine Valley
¶Pineval Rowena Sr3 365 730 12299 578
S. Rambler of Delphi Dell D. Marymoor Jahah
¶Pineval Twinkle Jr4 345 690 9681 436
S. Rambler of Delphi Dell D. Star Dust of Rainier View
¶Pineval Vanity Sr3 328 656 10922 485
S. Chicona Leonidas D. Vella of Rainier View
¶Theo-Vale Faithful 7 355 710 10918 515
S. Langwater Western Admiral D. Lass of Delphi Dell
¶Theo-Vale Forlo 7 365 730 11302 504
S. Langwater Western Admiral D. Daffodil of Delphi Dell
¶Vogue of Rainier View 8 328 656 12899 620
S. Fir Ridge Ultra Dreamer D. Fashion of Rainier View

Sperry, Winston A., Faewin Farm, Caldwell, Idaho.

Delphi Dell Iva Jr2 312 624 5530 295
S. Lena's Rambler of Delphi Dell D. Bonny Brook Ivydene

Sprole, M. W., Mr. & Mrs., Bonnie Vista Farm, Mason City, Iowa.

Bonnie Vista's Bunnie Jr2 305 610 6353 316
S. Buck Private of Bonnie Vista D. Bonnie Vista's Bonnett
Bonnie Vista's Candy Jr2 317 634 7823 366
S. St. James Count's Elmo D. Alford Noceleau's Carmen
Bonnie Vista's Kathleen 6 277 554 10378 462
S. St. James Philosopher's Duke D. St. James Prince's Leila
Sunny Morn Franklin's Della 5 365 730 7973 385
S. Radisson's Levity Franklin D. Parade's Joselyn of Oakwood
Sunny Morn Franklin's Hope Jr2 343 686 6368 286
S. Radisson's Levity Franklin D. Sunny Morn Prince's Blanch

Squires, Floyd G., Jr., Shoreline Farms, Bow, Wash.

Kendall's Lily's May Jr2 350 700 7643 390
S. Chicona Prester John D. Kendall's Lily

Squires, Floyd G., Sr., Shoreline Farms, Bow, Wash.

Avondale Gloria Sr2 365 730 10111 488
S. Western Glow Grandee D. Patty's Violet Blossom
Kendall' Beauty Jr2 340 680 6489 321
S. Chicona Prester John D. Kendall's Blossom

Stanton, Douglas R., Old Homestead Farm, Greenville, N. Y.

Old Homestead A. Delight Jr2 337 674 8336 428
S. Old Homestead Admiral D. Old Homestead Anita
¶Old Homestead Anita 5 365 730 14349 720
S. Cornell Royal Fielder D. Queen Dot's Betsey
¶Old Homestead Eliza Jr3 299 598 8819 499
S. Feura Jubilee D. Waldorf Eliza's Zella
Old Homestead Jewel Jr2 298 596 6933 327
S. Feura Justice D. Old Homestead's Dream

Starck, P. A., Arrowwood Farm, Woodstock, Ill.

Champion Lad's Julie Jr3 271 542 6267 401
S. St. James Champion's Lad D. Wilsonia June
Maxium Judge's Roberta Jr2 249 498 4166 241
S. Leahaven Maxium Judge D. Wilsonia Jasmine
Wilsonia Caesar's Tina Jr3 285 570 7788 396
S. Tarbell Farms Peerless Caesar D. Wilsonia Katinka
Wilsonia Gem 6 280 560 5847 324
S. Sedgley Iver D. Ridgedale Jewel
Wilsonia Helena Dale 5 302 604 9402 523
S. Sedgley Iver D. Foxsin Helen-a-Dale
Wilsonia Judeth 6 277 554 8344 374
S. Sedgley Iver D. Wilsonia Jypsey
Wilsonia Noble's Maiden Lady Jr3 283 566 5441 319
S. Seven Oaks Magnet's Noble D. Wilsonia Maid
Wilsonia Pride Jr3 313 626 8194 467
S. Sedgley Iver D. Bonnie of Plowmandale
Wilsonia's Mary of Keystone Jr3 289 578 6939 382
S. Idylbrook Keystone D. Wilsonia Mary Ann

Stauffer, Ira, Valmark Guernsey Farm, Lynden, Wash.

Abigail of Cedar Creek Jr3 298 596 7180 399
S. Kingspring Daisy's Dictator D. Bertha of Cedar Creek
Danny's Queen Valentine Jr2 293 586 7364 347
S. Rozelyn Danny D. Katie's Proud Queen
Lady Ann's Pansy 6 360 720 10067 468
S. Pride of Alderbrook D. Katie's Lady Ann
Lottie's Nellie Jr3 365 730 9220 474
S. Rozelyn Danny D. Buttercup's Lottie
Peggy's Queen Jane 6 267 534 8652 361
S. Pride of Alderbrook D. Peggy of Willow Vale
Proud Buttercup's Dolly Jr3 310 620 10131 495
S. Rozelyn Danny D. Peggy's Proud Buttercup
Proud Buttercup's Toots Jr2 300 600 6825 360
S. Rozelyn Danny D. Peggy's Proud Buttercup
Rozelyn Kitty Sr2 365 730 8109 431
S. Rozelyn Leader D. Katie of Willow Vale

Stebbins, Elmer M., Stebbins Farms, Monson, Mass.

Falconridge Rose Blossom 8 328 656 11642 481
S. Langwater Colonial D. Arethusa Blossom
Groton House Levity's Eve Sr3 359 709 7938 349
S. Pine Manor Levity's Legacy D. Groton House Caesar's Evelyn
Groton House Levity's Jean Sr2 321 642 7896 394
S. Pine Manor Levity's Legacy D. Holly Farm Jewel
Groton House Levity's Phyllis Jr4 325 636 8349 384
S. Pine Manor Levity's Legacy D. Groton House Philla
Stebbins Tina Sr2 349 698 7033 361
S. Riverdale Simons' Atlas D. Tina of Greenwood Farm

Steinke, Harold, Mount Pleasant Guernsey Farm, Sodus, Mich.

¶Molly of Mt. Pleasant Jr3 361 719 8460 401
S. Major Herod of Hickory Grove D. Nancy of Mt. Pleasant
¶Nancy of Mt. Pleasant 7 365 724 8357 372
S. Baron of Mt. Pleasant D. Helen's Katy of Mt. Pleasant

Stevens, R. S., Aptakisic Farm, Prairie View, Ill.

Aptakisic Chief Nola Jr2 365 730 8111 355
S. Chief of Barrington Court D. Barrington Court Darlene
Aptakisic Dauntless Ida Jr2 365 730 8262 407
S. Sedgley Albert's Dauntless D. Old Home's Edna May
¶Bonita's Charma Lea of Summit 10 320 640 8303 404
S. Corium Orlando D. Babette's Bonita of Summit
¶Idol's Gold-Bud 6 329 658 9372 449
S. Glenda's Idol of Oak Grove D. Miss Gold Bud
¶Oakwold Camilla 5 365 730 8933 443
S. Luxerin Statesman D. Oakwold Marie
¶Old Home's Esther 5 305 610 8799 449
S. Cesor Noble's La Noce D. Old Home's Ethel

Stewart, Harold F. & Son, Char-Lane Farm, Vassar, Mich.

¶Marjohnelle Count's Lassie Sr3 365 730 10085 450
S. Marjohnelle C. Count D. Marjohnelle Prince's Lady

Stone Acres Farm, Incorporated, Stonington, Conn.

Posie of Black River Jr2 365 730 8724 377
S. Prodigal Son of Black River D. Salpiglossis of Black River
Stone Acres Duke's Delcea Sr2 309 618 6033 350
S. La Convert's Duke D. Actress's Abby

Stonorov, Oskar, Montcalm Farm, Phoenixville, Pa.

Broadwater Karin 5 326 652 8786 375
S. Langwater Airflow D. Kentucky Bell of Greenbank
Broadwater Starbright Jr2 343 686 8495 350
S. Tommy Tucker D. Broadwater Starlett

Stouder, H. O., Fawn Isle Farm, South Whitley, Ind.

¶Fawn of Busy Biddy Farms 5 365 730 10863 533
S. Royal Alert of Ridglydale D. Fay of Busy Biddy Farms

Strickland, Harold L., Lanandy Farm, Rockfall, Conn.

Lanandy Brilliant Beatrice Jr2 337 670 7571 320
S. Homeland Slogan's Brilliant Boy D. Lanandy Valodya
Lanandy Brilliant Beauty Jr4 322 634 8959 421
S. Homeland Slogan's Brilliant Boy D. Lanandy Valloy
Lanandy Brilliant Bee 5 346 683 9731 491
S. Homeland Slogan's Brilliant Boy D. Wood Ford Queen Bee
Lanandy Brilliant Ida Sr2 340 675 8605 419
S. Homeland Slogan's Brilliant Boy D. Lanandy Zinira
¶Lanandy Brilliant Norka Sr3 297 588 7306 352
S. Homeland Slogan's Brilliant Boy D. Lanandy Valorka
Lanandy Brilliant Pearl Jr4 301 595 8015 390
S. Homeland Slogan's Brilliant Boy D. Lanandy Valpearletta
Lanandy Brilliant Sunset Jr2 350 697 8424 345
S. Homeland Slogan's Brilliant Boy D. Lanandy Valparaiso
Lanandy Brilliant Tena Jr3 288 572 8842 355
S. Homeland Slogan's Brilliant Boy D. Lanandy Valtena
Lanandy Golden Emily Jr2 320 636 6786 308
S. Grassland Lanandy D. Boulder Knoll Heartsease Emily
Lanandy Lincoln Laneta Jr2 298 594 6522 308
S. Lincoln Charmer D. Lanandy Celerity
Lanandy Valbreta 10 297 588 7205 261
S. Grassland Beau Valentine D. Lanandy Breta
Lanandy Valgot 11 304 603 6964 315
S. Grassland Beau Valentine D. Lanandy Margot
Lanandy Valnip 9 341 679 9420 500
S. Grassland Beau Valentine D. Lanandy Shernipsit
Lanandy Valorka 8 295 587 8279 385
S. Grassland Beau Valentine D. Lanandy Norka
Lanandy Valtena 9 270 537 6916 287
S. Grassland Beau Valentine D. Lanandy Tena

Stultz, Donald, Sandcut Guernsey Farm, Terre Haute, Ind.

Wanda's Madam Frances Sr4 272 544 9079 450
S. Miami Farm's Master D. Wabash Valley Wanda

Stultz, Raymond & Son, Sandcut Guernsey Farm, Terre Haute, Ind.

Dahlia's Normandy Pride Jr4 271 542 5557 307
S. Normandy Hero D. Reliable Dairy's Dahlia
¶Gee Gee's Hildegarde 9 255 510 6622 325
S. Princeton Prudential D. Redella's Rebecca's Derinna
Gladstone's Pride Rose 7 303 606 6405 325
S. Harvey Farm Gladstone D. Rosalind's Pride
¶Otter Creek's Norma Sr3 309 618 6620 376
S. Normandy Hero D. Comet and Trixy's Gem
¶Reliable Dairy's Dahlia 7 307 614 7995 434
S. Pine Manor Amber D. Reliable Dairy's Princess
Sandcut Farm Count's Belle Sr2 289 578 6636 334
S. Kenfleur's Laddie Count D. Gee Gee Sweet Fern
Sandcut Farm Count's Kamilla Jr2 303 606 7110 370
S. Kenfleur's Laddie Count D. Dahlia's Normandy Pride

Stump, John A., Pipestone Creek Farm, Sodus, Mich.

¶Sucker Brook's Hope 7 365 684 8452 445
S. Excalibur a Gordon D. Golden Cherub's Glee
¶Tallman Moonlight Melinda 7 295 590 9401 478
S. Moonlight D. Princess of Willow Wood

Stuwe, H. C., Barflats, Woodburn, Oregon.

Barflat's Babe Jr2 365 730 4056 267
S. Barlow Shorty D. Barflat's Gladys
Barflat's Pet Jr2 336 672 5980 317
S. Barlow Shorty D. Barflat's Flossie
¶Betty of Barlow Bottoms 9 255 510 5878 315
S. Harry Cream Kissed D. Sequel's Lily's Bess
Queen's Kittoline 8 365 730 8260 510
S. Harry Cream Kissed D. Playman's Queen

Suter, Clement, Orchard Lane Farm, Bluffton, Ohio.

Lucy's Corrinne Sr4 305 610 8797 388
S. Argilla Courageous D. Noble Bernard's Lucy

Swales, G. O., Crescent Stock Farm, Johnson, Wash.

¶Brabakers L. Babe Sr3 365 729 10563 531
S. Chuckanut Layman D. Babe of River Dale

¶Brabakers L. Mary Sr3 289 576 9659 369
s. Chuckanut Layman D. Janis's Mary of Palouse
¶Chuckanut Susan Sr4 255 506 10513 439
s. Lad's Phyllister of Middale D. Riverdale Charke's Sue
Crescent's Bonny Jr2 318 633 6977 350
s. Crescent's Phyllister Lad D. Crescent's Lady Belle
¶Crescent's Cora 7 307 613 8026 374
s. Lad's Phyllister of Middale D. Chuckanut Cottie
¶Crescent's Golden Roma 7 235 470 5675 250
s. Victor's Captain Sam D. Crescent's Golden Rose
¶Crescent's Phyl Bess Jr3 290 576 8646 424
s. Crescent's Phyllister Lad D. Don Alda Hardwick's Bessie
¶Duvall's Maggie's Rose Jr3 302 601 9407 453
s. Bonneville Duvall D. Sally's Maggie
¶Princess Vera's Maxine 5 307 610 7125 329
s. Bethany Prince Regent D. Vera's Princess Maxine

Sween, B. B., Mentor Farms, Volga, S. Dak.
Mentor Conservative Babe 7 365 730 8619 393
s. Mentor Farms Conservative D. Butter Babe Canary of Wern Farm
Mentor Conservative's Co-ed 5 365 730 9593 473
s. Mentor Farms Conservative D. Phenomenon's Co-ed
Mentor Royal Babe Jr4 242 484 5657 238
s. Liseter Royal Mentor D. Butter Babe Canary of Wern Farm
Mentor Yeoman's Fan 7 270 540 5642 275
s. Mentor Foremost Yeoman D. Mentor Phenomenon Fantastic Fan

Swint, Wendell R., Wealwood Farm, Landenberg, Pa.
¶Peter's Wealwood Gene Jr3 365 730 9757 501
s. Ratcliffe Manor King Peter D. Delhaven Lydia's Gem
¶Peter's Wealwood Jo Sr3 295 590 7232 326
s. Ratcliffe Manor King Peter D. Moonbeam's Jewell of Shirley
Peter's Wealwood Libby Jr2 365 730 10913 522
s. Ratcliffe Manor King Peter D. Wealwood Lillian
¶Peter's Wealwood Rose Jr3 317 634 9024 472
s. Ratcliffe Manor King Peter D. Wealwood Ruby
Peter's Wealwood Sue Jr2 309 618 7281 420
s. Ratcliffe Manor King Peter D. Wealwood Sally
Wealwood Carol Jr2 320 640 7782 411
s. Wealwood Johnny D. Cordelia Merry of Lindendell
¶Wealwood Ruby 5 365 730 9751 541
s. Wealwood Johnny D. Delhaven Lydia's Gem
¶Wealwood Sally Jr4 282 564 9471 487
s. Wealwood Johnny D. Delhaven Lydia's Gem
¶Wealwood Surprise Jr4 341 682 8509 399
s. Wealwood Johnny D. Glorianna Merry of Lindendell

Tague, S. P., SaRosa Farm, Sequim, Wash.
¶Doug-Fir Ramona 10 331 662 9776 404
s. Theo-Vale Admiral's Gallant D. Doug-Fir Violet
Glenloch Glenda Sr2 365 730 8147 422
s. Rambler's Emett of Delphi Dell D. Glenloch Tweeny
¶Tamorac's Rose 5 294 588 8275 324
s. Bertalor Tamorac D. Riverview Daisy

Talbot, Mae, Talbot Farm, Lambertville, N. J.
Beaverbrook Faithful 6 317 634 8047 381
s. Beaverbrook Gem's Radiant D. Beaverbrook Fushsia
¶Long View Treva 8 365 730 8238 431
s. Long View Royal D. Treva's Mansfield Cornet

Taylor, Fay E., Wellington, Kans.
Fay's Star Gazer's Pet Jr2 304 601 8333 377
s. Rosella's Butterboy D. Fay's Star Gazer's Pride
Wood Creek Squire's Ariel Jr3 314 628 4993 241
s. Gaylord's Squire's Thunderbolt D. Sunbright King's Lady

Tedrow, Wave, Golden Glow Farm, Delta, Ohio.
Golden Glow Bertha K. Jr2 320 640 6717 371
s. Gray Haven Levity King D. Gray Haven Corking's Bonnie
¶Golden Glow Betty P. Jr4 306 612 9241 411
s. Just Pete D. Pleasant View's Jane
¶Maida's Dot of Golden Glow Jr3 313 626 8633 354
s. Green Crest Sunny Boy D. Maida of Al's Acres

Tewalt, M. A., Mount Vernon, Wash.
Hazel's Jermine's Linda Sr2 305 610 8343 455
s. Baker View Panzo D. Hazel's Jermine

Thatcher, George W., Rancho Bye George, Albuquerque, N. Mex.
Flume Farm Red Cloud's Hilda Sr3 268 536 6234 292
s. Sunset Golden Red Cloud D. Flume Farm Warrior's Hilda
Flume Farm Valor's Pearl Sr2 293 586 5841 273
s. Rancho Flume Farm Valor D. Flume Farm Red Cloud's Pearl

Thomas, Dale & Sons, Frankfort, Ind.
¶Queen's Brightness 7 277 554 8322 407
s. Green Acres Buddy D. Archer Girl Queen

Thomas, Robert W., Frankfort, Ind.
Levity Madge Jr2 330 660 7540 373
s. Normandy Levity Dale D. Esther's Majorette

Thomasson, L. F., Twin Holly Farm, Hamptonville, N. C.
Blossom's Cherry Queen Jr2 365 730 6153 315
s. Maxim's King Glamour D. Guthrie Farm's Blossom

Thompson, R. B. & Chadwick, E. E., Spring Brook Farm, Eugene, Oregon.
Orlando's Marceena Jr4 363 726 6782 366
s. Bradley's Baron D. Theo-Vale Taluca

Thwing, Walter E., Golden Herd Farm, Wilton, Conn.
¶Arabella of Lakeland Sr4 333 663 10725 465
s. Tersana Resourceful D. Sweetheart's Rose of Lakeland
Butter Boy's Betsy Joan Sr2 305 610 5770 257
s. Hill Girt Royal Butter Boy D. Magnate's Betsy
¶Desire's Second Melody 2d 5 302 595 9144 388
s. West Hill Coed's Rosenda D. Desire's Second Melody
Hess Lehigh Farms Kate 5 280 557 7557 333
s. Plato's Philosopher of Frewvale D. Kathryn's Hyacinth
¶Hess Lehigh Farms Lena 5 291 579 7556 386
s. Plato's Philosopher of Frewvale D. Hess Lehigh's Linda's Regina

¶Princess Lulu of Maple Shade Sr3 279 558 5174 257
s. Alfalfa Farm Prince D. Lulu of Maple Shade

Tietjens, Irvin, Echo Eighty Guernsey Farm, Mason City, Iowa.
¶Ruth of Sunnybrook Sr4 365 730 11025 539
s. Boulder Bridge Dictator D. Gretta of Sunnybrook
Spruce Grove Dimple 6 365 730 7391 340
s. Tianna's La Noce Granger D. Iris of Green Acres Farm

Todd, George L., Okaw Valley Guernsey Farm, Sullivan, Ill.
¶Daniel's Ella Jr3 264 528 5778 265
s. Daniel of Ore Hill D. Golden Allen's Ellen

Tomlinson, E. T., Poniton Farms, Bridgeton, N. J.
¶Glenburnie Gold Coin 12 359 718 7985 378
s. Coker Rose Gold King D. Glenburnie Golden 3d
¶Guershaw Little Mary Jr4 335 670 8936 343
s. Guershaw Colonel D. Shawnee Mary
¶Maxim's Estafette 7 365 730 8273 424
s. Quail Roost Prince Maxim D. Lonicera N. Darstafette
¶Poniton Betsy 10 350 700 7373 367
s. Coventry Paul D. Gay Hill Betsy
¶Poniton G. M. Pearl 5 335 670 9983 506
s. Glenburnie Monarch D. Kilmac Nessine
¶Poniton Kahansuk Princess 9 309 618 7002 310
s. Fairlawn Rex D. Florette of Kenilwood
¶Poniton Maxim's Gold Nugget Jr3 279 558 4396 261
s. Fairlawn Maxim's Galaxy D. Glenburnie Gold Coin
Poniton Maxim's Mable Jr2 339 678 5241 304
s. Fairlawn Maxim's Galaxy D. Poniton Betsy
Poniton Maxim's Mellinda Jr2 340 680 4706 312
s. Fairlawn Maxim's Galaxy D. Poniton Pixie
Poniton Maxim's Pamelia Jr2 327 654 5368 282
s. Fairlawn Maxim's Galaxy D. Poniton Prince's Prize
Poniton Maxim's Panalee Jr2 297 594 4276 248
s. Fairlawn Maxim's Galaxy D. Poniton Monarch's Beatrice
Poniton Maxim's Pepita Jr2 365 730 6672 318
s. Fairlawn Maxim's Galaxy D. Plowman's Lily of Poniton
¶Poniton Monarch's Beatrice 8 365 730 9337 449
s. Kilmac Monarch D. Marshallvale Pansy
¶Poniton Monarch's Melora Jr3 365 730 5638 282
s. Kilmac Monarch D. Poniton Sagamon Bluebelle
¶Poniton Monarch's Paper Doll Jr4 220 440 5177 267
s. Kilmac Monarch D. Thornton's Valentine
Poniton Pallotterie Jr2 330 660 4585 227
s. Nomad's Lad D. Guershaw Parcel Post
Poniton Prince's Pearline Jr2 356 712 4758 244
s. Poniton Prince D. Glenburnie Valentine
Poniton Prince's Prolena Jr2 344 688 5142 275
s. Poniton Prince D. Poniton Laddy's Prudence
Poniton Pygmalion Jr2 308 616 6440 277
s. Nomad's Lad D. Iola's Daphne
¶Poniton Sagamon Lady 9 313 626 9285 342
s. Langwater Plowman D. Hallmark Rosebud
¶Poniton Sally 8 365 730 8605 373
s. Kilmac Monarch D. Poniton Blossom

Toney, Evan, Estate, Oak Island Farm, Cassopolis, Mich.
Oak Island's Fleta Jr2 329 644 8436 467
s. Superior of Tamarack Ridge D. Oak Island's Flora
¶Oak Island's Flora 7 294 575 9556 474
s. Green Meads Northerner D. Oak Island's Roselle
¶Oak Island's Provida Jr3 296 589 6256 304
s. Superior of Tamarack Ridge D. Oak Island's Royal Queen
Oak Island's Rea Jr2 304 596 8867 420
s. Tom of Tamarack Ridge D. Oak Island's Rosy

Toney, Marion L., Decatur, Mich.
¶Fancy's Martha Jr3 365 730 9476 525
s. Tom of Tamarack Ridge D. Superior's Fancy

Toney, Warren & Son, Decatur, Mich.
Superior's Alice Jr4 304 608 7192 368
s. Superior of Tamarack Ridge D. Oak Island's Aster

Troester, Ray, Elkader, Iowa.
Brandtjen's Golden Girl 9 365 730 11995 617
s. Brandtjen's Donald D. Brandtjen's Dora
Gypsy of Arbor Park Sr4 307 614 7350 353
s. Linwood's Propeller D. Princess Pansy of Arbor Park

Tucker, Roscoe, Estate, Spring Branch Farm, Russiaville, Ind.
Blossom's Lily Jane 8 365 730 7392 377
A. Siebway Banner D. Blossom of Spring Branch
Hunter's Blossom's Jane Jr2 284 568 6084 325
s. Grain Meadow Hunter D. Blossom's Lily Jane
Hunter's Juddie Girl Jr2 283 566 6316 292
s. Grain Meadow Hunter D. Juddie of Spring Branch

Van Cloostere, Tony A., Sunnyfield Farm, Vergennes, Ill.
¶Sunnyfield Golden Geraldine Sr4 365 730 9220 467
s. Jonacre Golden Challenger D. Geraldine Rose of Elmhurst
¶Sunnyfield Marlu Rexcine 6 300 600 7872 454
s. Marlu of Clairmary D. Geraldine Rose of Elmhurst

Vanderheyden, Charles E., Lawnview Guernsey Farm, Stockton, Ill.
¶Lawnview Adeline Jr3 242 484 4671 262
s. St. James Duke's Radiant Boy D. Lawnview Queen M.'s Ada
Lawnview Annette Jr2 304 608 8561 360
s. St. James Duke's Radiant Boy D. Milne's Champion's Ann
¶Lawnview Bell's Elma Jr3 317 634 8333 433
s. Kenfleur's Garbo Alert D. Kilne's Bell
Lawnview Fawn's Radience Jr2 297 594 9521 516
s. St. James Duke's Radiant Boy D. Milne's Champion's Fawn
Lawnview Grandee's Rosalie Jr2 296 592 7532 387
s. St. Albans Grandee Beau D. Lawnview Sussie's Rose
¶Lawnview Milne Victory Fern Sr3 286 572 10010 476
s. Lawnview Champion D. Lanwview Lucky Victory
¶Lawnview Peggie's Pearl Jr3 305 610 8278 392
s. Kenfleur's Garbo Alert D. Milne's Champion's Peggie
Lawnview Select's Laura Jr2 354 708 9640 457
s. St. James Duke's Radiant Boy D. Milne's Champion's Select
¶Lawnview Sussie's Rose Jr4 310 620 7492 391
s. Kenfleur's Garbo Alert D. Milne's Sussie
¶Meadow Brook's Zlila 5 306 612 10310 452
s. Star Gift's Cavalier D. Meadow Brook's Trilby

¶Meadowhill Monogram's Diana Jr4 303 606 9203 496
S. Lockshore Monogram D. Arcadian Inspiration
Meadow Lodge Gay Dairy Lass Jr2 302 604 9478 410
S. Meadow Lodge King's General D. Meadow Lodge Dairymaid

Vaughan, A. Edward, Elmhurst Farm, East Bridgewater, Mass.

¶Edgewood Farm's Fazianna 2d 8 365 730 7967 355
S. Riveredge Crescent Plus Ultra D. Edgewood Farm's Fazianna
¶Elmhurst Royal Queen Jr3 365 730 7913 384
S. Woodacres Royal Banner D. Two Cedars Cleopatra
Elmhurst Ruthie Jr2 350 681 7800 359
S. Woodacres Royal Banner D. Gladiator's Bessie
¶Noble's Hopeful Sr4 365 730 8053 421
S. Green Meads Noble D. Howland Governor's Ash
¶Wethersfield Lavinia 6 291 582 6005 253
S. Wethersfield Bellarion D. Wethersfield Frances

Vaughan, H. G., Vaughan Farms, Sparta, Mich.

¶Marvel's Babe of V. F. 6 250 500 6662 295
S. Jupiter a Gordon D. Marvel of Farview
¶Rose's Beauty of V. F. 7 276 552 7506 366
S. Jupiter a Gordon D. Evelyn's Rose of Vaughan Farms
¶Ruby's Bessie of Vaughan Farms 7 270 540 6184 300
S. Jupiter a Gordon D. Gem's Ruby of Vaughan Farms
¶Vaughan's Dawn Sr4 219 438 4955 241
S. Prince Plenty of Vaughan Farms D. Queen's Sadie of Vaughan Farms
¶Vaughan's Delphine 5 295 590 6713 331
S. Tressie's Rex D. of Cowham Farm D. Gem's Ruby of Vaughan Farms
¶Vaughan's Dixie 5 280 560 5179 257
S. Prince Plenty of Vaughan Farms D. Cress Brook's Autumn Queen
¶Vaughan's Dotie Sr4 339 678 6817 333
S. Tressie's Rex D. of Cowham Farm D. Goldie's Gale of Farview
¶Vaughan's Emilen Jr4 311 622 6080 283
S. Prince Plenty of Vaughan Farms D. Ruby's Bessie of Vaughan Farms
¶Vaughan's Flicka Jr3 326 642 6234 332
S. Cautious Cal of Vaughan Farms D. Alyce K. of Vaughan Farms
Vaughan's Flossie Jane Jr3 305 610 6180 302
S. Calibur of Walnut Lane D. Gem of Oronoko

Vaughan, James H., Vaughandale, Burkeville, Va.

Quaint of Vaughandale Jr2 365 730 9141 455
S. Martha's Maxim D. Vonhurst Jane
Quantity of Vaughandale Jr2 362 724 8839 462
S. Vaughan's Lucky Strike D. Vaughan's Irma
¶Tip Top Frances 10 301 602 8436 363
S. Inverness Eddie D. Blossom Beauty of Tip Top Farm
Vaughandale's Quebec Jr2 281 562 7470 381
S. Martha's Maxim D. Tip Top Frances
¶Vaughan's India 8 339 678 8086 468
S. Burkeville Stock Farm Eugene D. Vaughan's Bessie
¶Vaughan's Irene 8 290 580 8389 409
S. Burkeville Stock Farm Eugene D. Goldenrod Royal Bessie
¶Vaughan's Isabell 9 295 590 9994 472
S. Burkeville Stock Farm Eugene D. Nottoway Nancy
¶Vaughan's Joan 8 365 730 11779 679
S. Burkeville Stock Farm Eugene D. Inverness Gladness
¶Vaughan's Louella Sr3 298 596 8745 435
S. Martha's Maxim D. Vaughan's Lois
¶Vaughan's Nora 5 296 592 7946 425
S. Nellie's Butter Boy D. Royal Anne's Lucy
¶Vaughan's Norma Sr4 331 662 10490 475
S. Nellie's Butter Boy D. Vaughan's Lois
¶Vaughan's Oris Jr4 304 608 6149 324
S. Martha's Maxim D. Betsy's White Cross
¶Vaughan's Pearl Jr3 317 634 7408 378
S. Martha's Maxim D. Vaughan's Hazel
Vaughan's Quillin Jr2 308 616 6785 348
S. Martha's Maxim D. Vaughan's Lula
¶Vonhurst Jerry 7 316 632 9014 507
S. Burkeville Stock Farm Eugene D. Vaughan's Chloe
¶Wilburn Merry Christmas Jr3 324 648 7565 430
S. Wilburn Hero D. Wilburn Carrie's Irene

Vieten, Emery, Cove View, Leslie, Mo.

¶Marie of Riverview Farm Sr2 298 596 7449 346
S. Green Valley Option D. Sturdy Farm's Butterboy's Mary
¶Option Anne of Riverview Farm Sr2 335 670 6347 318
S. Green Valley Option D. Egyptian's Lenore
¶Sturdy Farm's Butterboy's Mary 5 365 730 10197 459
S. Sturdy Farm's Butterboy's Son D. Sofalea of Crocfort

Vincent, James N., Jem Acres, Cochranville, Pa.

¶Beechcroft Yvette Sr4 348 696 9195 500
S. Nellie's Norwin D. Electra of Beechcroft
¶Buffington Ford Nellie Jr4 273 546 6818 360
S. Nellie's Norwin D. Providence Farm Nellie Bly
¶Buffington Ford Rosalie Sr4 276 552 7031 351
S. Beechcroft Commando D. Master's Beauty Rosebud
¶Buffington Ford's Royal Eva Jr3 314 628 8208 401
S. Liseter Royal Homestead D. Providence Farm Nellie Bly
Jem Acres Double Ornament Jr2 312 624 5432 287
S. Wisteria's Ornament D. Langstoon Ornament's Buttercup
¶Jem Acres Lady Pat Jr3 322 644 5444 291
S. Town's End Pat D. Elaine of Fernbank
Jem Acres Royal Annetta Sr2 335 670 6490 351
S. Liseter Royal Homestead D. Annie of Hickory Ridge
Jem Acres Royal Baba Sr2 300 600 6170 311
S. Liseter Royal Homestead D. Barbara of Beechcroft
Jem Acres Spring Flower Jr2 365 730 9487 466
S. Liseter King D. Buffington Ford Little Flower
Langstoon Masher's Belinda Jr2 287 574 6010 287
S. Glenburnie Masher's Jester D. Langstoon Sheik's Belinda
¶Master's Beauty Rosebud 6 309 618 6888 370
S. Betty's Master of H. R. D. Queen of Tapsie Jewels

Vincent, O. H., Shady Haven, Middlebury, Ind.

¶Adanac Susan Sr2 308 616 7837 374
S. Spar Hill Merrily's King D. Adanac Maid

Virginia Polytechnic Institute, Blacksburg, Va.

¶V. P. I. Glamour Galena Jr3 260 520 5686 259
S. Mob?ack Glamour D. V. P. I. Maxim Eugenia
¶V. P. I. Glamour's Clara 7 335 670 7842 373
S. Mobjack Glamour D. V. P. I. Taxpayer Alma
¶V. P. I. Maxim Edna 6 282 564 6648 345
S. Quail Roost Lucky Maxim D. V. P. I. King Iva Marion
¶V. P. I. Maxim Effie 5 285 570 5504 316
S. Quail Roost Lucky Maxim D. V. P. I. Glamour's Beckie
¶V. P. I. Maxim Flora 5 304 608 6800 336
S. Quail Roost Lucky Maxim D. V. P. I. Glamour's Beulah

Voss, Albert G., Oaklawn Farm, Belew Creek, N. C.

¶Lucy May of Deer Lick Farm 11 304 608 9636 377
S. Dixie Boy of Terrace Farm D. Billy's Pride Rosa

Voss, Emma Elizabeth, Oaklawn Farm, Belew Creek, N. C.

¶Kite's Daisetta Jr4 365 730 10263 408
S. Klondike Kite D. Neel's Daisy

Wade, L. R. & Helen, "Wade-Fields," Fort Wayne, Ind.

¶Ester's Bonnie of Link's Farm 9 297 583 9145 422
S. Starlight's Rex of Ware D. Ester of Chester
¶Link's Commentator's Dessa 8 246 482 6617 322
S. Little Orchard Commentator D. Chief's Dessa of Link's Farm

Wagner, Ralph H., Barron, Wis.

Cliffwoods Lucille Jr3 285 556 9595 463
S. Kenmoor La Noce Billie D. Cliffwoods Donna Luella
Fern Valley Appia 5 279 544 11459 508
S. Elm Grove Apollo D. Mae of Rose Valley

Walker, Clifton N., Homefields, Wiscasset, Maine.

Homefields A. Robin Jr2 316 604 5379 249
S. Walnut Crest Gov.'s Robinhood D. Fleurette of Caphir Farm
¶Homefields Dawne Sr3 304 608 6286 349
S. Langwater Gold Dawn S. Fleurette of Caphir Farm
Homefield's M. Princess Pat Sr2 306 612 7161 390
S. Rosewald Mountaineer D. Homefields A. Princess

Wallin Brothers, Tuolumne Acres, Turlock, Calif.

Adrian's Camelia Blossom 5 298 596 10106 533
S. Loumorlen Dandy Adrian D. Camelia of Waldo Hills
¶Circle L. Duke's Rosy Sr3 245 490 6516 373
S. Circle L. Duke D. Philosopher's Rosy Dawn
Escalon Zoe 15 329 658 8877 426
S. Highland Royal Prince D. Escalon Quoin
Kearney Park Zoe Sr2 304 608 7321 424
S. Happyholme Prince Royal D. Happyholme Pretorian's Enid
Sally's Pride of Willow Grove Jr3 222 444 5464 257
S. Rocky Hill Prince D. Sally of Lake Hill
Tuolumne Acres Delta Jr3 272 544 6663 372
S. Gold Boy of Golden Glow D. Delta of Golden Glow
Tuolumne Acres Golden Bell Jr3 307 614 8407 424
S. Gold Boy of Golden Glow D. Arabell of Golden Glow
¶Tuolumne Acres Lucille 5 221 442 5969 341
S. Santa Cruz Pancho's Villa D. Rancho Judge's Lucy
Tuolumne Acres Royal Queen Jr3 251 502 5791 335
S. Santa Cruz Pancho's Villa D. Escalon Zoe

Waltz, Mabel & Olin L., Freelands Farm, Columbus Grove, Ohio.

¶Freelands Bonnita Jr4 359 718 6857 360
S. Freelands Warrior D. Lilac Lawn's Saddie
Freelands Crescent Lady Jr4 298 596 6886 318
S. Freelands Warrior D. Tanners Crescent
¶Freelands Daisy May 5 349 698 9055 479
S. Freelands Warrior D. Lilac Lawn's Saddie
¶Freelands Linda Lou Jr4 318 636 8492 437
S. Freelands Warrior D. Fanny's Joy

Ward, C. A., Quality Park Farm, Hudson, Wis.

Ada of Aitkin Jr4 314 628 11051 543
S. Moccasin Fearless D. Altha of Aitkin
Clover's Ada of Willgert Valley 9 301 602 6530 308
S. Criss Cross Archer D. Cherub's Clover of Doyle Acres
Glenmary's Bonita Sr2 365 730 5893 385
S. McDonald F. Glenmary Prediction D. Clover Glen May Belle
Glenmary's Janine Jr2 365 730 7151 436
S. McDonald F. Glenmary Prediction D. Nanette of Clover Glen
Glenmary's Mimsie Jr2 365 730 9581 480
S. McDonald F. Glenmary Prediction D. Marilyn of Clara Cooper Farms
Lula Belle of Aitkin 2d Jr3 365 730 8398 425
S. Moccasin Fearless D. Lula Belle of Aitkin

Warner, W. B. & Sons, Warners Boroside Farms, Red Lion, Pa.

¶Warner Julia's Suzanne 5 295 590 5117 232
S. Riveredge Francois' Ned D. Warner Rae's Julia
¶Warner Rae's Lady 8 323 646 8456 383
S. Goldboy of Ore Valley D. Warner Loleta's Rae
Warners G. B. Ruby's Mildred Jr2 365 730 8160 353
S. Foremost Gold Bond D. Warner Julia's Ruby

Warrington, Paul A., Char-Dam Farm, Salem, Ohio.

¶Char-Dam's Ladybird's Fern Jr3 299 595 7040 433
S. Edinham's Charter D. Maybelle's Ladybird
¶Sheik's Mildred 6 348 696 9375 460
S. Ivyngton Sheik D. Honor's Mildred

Washington, State College of, Pullman, Wash.

¶Henrika of Chicona Sr3 365 1095 9176 435
S. Chicona Pentland D. Haidee of Chicona
¶Rosabel of Chicona Jr4 365 1095 10126 470
S. Chicona Perryton D. Rita of Chicona

Wayson, Walter L., Golden Range Farm, Davidsonville, Md.

Golden Range Claire Jr2 312 624 7550 376
S. Quail Roost Collector D. Golden Range Queen
¶Golden Range Princess 9 328 656 10341 451
S. Moughon Golden Itchen D. Springhill Jap Princess
¶Knightongale Maxim's Sunbeam Sr2 293 586 6922 380
S. Quail Roost Maxim's Slogan D. Pleasant Plains Cora Lee

Weaver, Earl Jay, Clarion Farm, Goshen, Ind.

Clarion Supreme's Custer Jr2 365 730 10234 550
S. Yellow Creek Supreme's Supreme D. Goldene Custer

Weaver, Otis, Willow Spring Farm, Goshen, Ind.

Clover Mead's Eileen		5	304	608	6806	373
S. Birchfield Pharoah	D. Raider's Princess Rose Marie					
•Forest Glen Fern		6	285	570	9106	444
S. Argilla Phil-Crest	D. Topsy of Forest Glen					
Spudridge Colly's Donna		Sr3	352	704	10678	503
S. Yellow Creek Meadow Alert	D. Colly's Pride of Maple Grove					

Westfall, Frank E. & Woerner, Merrill E., Rolling Acres Farm, Lafayette Ind.

Georgeland Baron Pansy		Jr2	298	596	6720	339
S. Douglaston Baron Ventry	D. Sepascot Golden Pansy					

West Hill Farms, Incorporated, Stamford, Conn.

•Royal Slogan Valees		6	365	730	10364	463
S. Lanandy Mayfield's Royal	D. Slogan Valees					
West Hill Farms' Lulu		Jr2	283	566	6068	296
S. Rosenda's Foremost Jan	D. West Hill Farms' Peerless Lu					
•West Hill Farms' Lulu		Jr3	297	594	6444	310
S. Rosenda's Foremost Jan	D. West Hill Farms' Peerless Lu					
•West Hill's Rose Janice		5	310	620	5847	319
S. West Hill Coed's Rosenda	D. West Hill Desire's Janice					
•West Hill's Rose Masher		Sr4	298	596	7137	295
S. West Hill Coed's Rosenda	D. Knobby's Roybuck Sally Masher					

White, Ogden, Alamatuck Farm, Far Hills, N. J.

¶Alamatuck Dolly Aster		Jr4	334	668	9805	546
S. Thatch Meadow Astrologist	D. Alamatuck Dolly					
¶Alamatuck Finita		5	299	598	7651	393
S. Alamatuck Sunny	D. Alamatuck Fina					
¶Alamatuck Mahita		5	320	640	10670	532
S. Alamatuck Sunny	D. Alamatuck Mahoney					
Alamatuck P. Frolic		Jr2	296	592	5833	316
S. Hominy Hill Philosopher	D. Alamatuck Finita					
¶Oldrich Peerless Polly		Sr4	257	514	6373	337
S. Fairlawn Peerless Dictator	D. Northerner's Betty					
¶Thatch Meadow Brenda		6	365	730	14887	686
S. Horse Shoe Falls Colonel	D. Maple Lawn Brenda					

Wilson, J. H., Mr. & Mrs., Jimalda Farm, Brockway, Pa.

Jimalda Masterful's Sally		Jr2	322	644	6655	376
S. Masterful's Mack of Hillside	D. Red's Flossie of Port Barnett					
¶Loretta of Alta Vista		Jr3	317	634	5686	268
S. Tessie's Eminent of Alta Vista	D. Loretta Lila of Alta Vista					
Maplevale Moonlight Phyllis		Jr2	337	674	6325	343
S. Sedgley Moonlight	D. Maplevale Polly					

Young, Clyde Melvin, Grain Meadow Guernsey Farm, Greentown, Ind

Grain Meadow Irvin's Judy		Sr2	362	724	7686	391
S. McDonald Farms Irvin	D. Grain Meadow Mirth					

(¶Reentries)

Hi-Plains Field Day

THE Hi-Plains G. B. A. held its Second Annual Field Day at the Hockley County Fair-grounds, Levelland, Tex., on August 11. The Hi-Plains Association includes the Northwest and Western area of Texas and the Eastern part of New Mexico. This Association was organized only two years ago and is doing an excellent job of promoting Guernsey interest under the leadership of President P. B. Harbin and the efficient work of Secretary Clifford Throckmorton.

The field day was given welcome and greatly appreciated assistance from the Levelland Junior Chamber of Commerce. This active Jaycee organization assisted with the advance publicity of the affair and provided all of the team and individual awards given in the FFA and 4-H judging contest. Jaycee President, "Ike" Johnson, gave a brief address and welcomed the Guernsey breeders and guests to Levelland.

Cattle for the field day were furnished by Clifford Throckmorton, Whitharral; Joe Harbin, Levelland; P. B. and Ralph Harbin, Levelland; R. H. White, Sudan; S. O. Ellis, Earth; A. B. Buchanan, Brownfield, and C. K. Teaff, Ropesville.

W. L. Stangel, Dean of the College of Agriculture, Texas Technological College, Lubbock, Tex., and Prof. Coy Neal, Texas Tech., served as official judges and did a splendid job of placing the classes and giving detailed reasons for their placings. A committee of Ralph Harbin, chairman, Clifford Throckmorton, secretary of the Hi-Plains Association, and W. B. Woods, Vocational Agriculture instructor at Levelland, selected the animals used at the field day and are to be commended for their thorough work which made the field day possible.

Thirteen teams and six individuals, making a total of 45 contestants, took part in the junior judging contest. Awards were given by the Levelland Junior Chamber of Commerce.

High teams were: 1, O'Donnell, FFA, James Reid, Instructor; 2, Castro, 4-H; 3, Plainview, FFA; 4, New Deal, FFA; 5, Levelland, FFA; 6, Plains, FFA; and 7, Dimmit, FFA. Individual awards included: 1, (Tie), Bobby Williams, FFA, Plainview, and Robert Gentry, FFA, New Deal; 3, Buddy Logsdon, FFA, Levelland; 4, J. Bridges, 4-H, Castro; 5, (Tie), W. Dabney, FFA, O'Donnell, and R. Hancock, FFA, O'Donnell; 7, (Tie), W. Caswell, 4-H, Hockley County, and Delmar Hightower, FFA, Levelland.

About 35 adults participated in the adult judging contest. Duplicate awards were given in the men's and women's division by the Texas G. B. A. and the Hi-Plains District G. B. A. High individuals and awards given were: In the men's division, M. C. Mason, Muleshoe, was first, A. B. Buchanan, Brownfield, second, Johnnie Brooks, Morton, third, and R. L. King, Castro County Agent, fourth, while in the women's division, Mrs. Herschell White, Sudan, was first, Elva Dean, Ontario, Calif., second, Mrs. Margaret Throckmorton, Whitharral, third, and Mrs. Joe Harbin, Whitharral, fourth.

The Hi-Plains G. B. A. and the breeders who cooperated by bringing animals to Levelland are to be congratulated for another successful field day promoting the interests of Guernseys in West Texas.

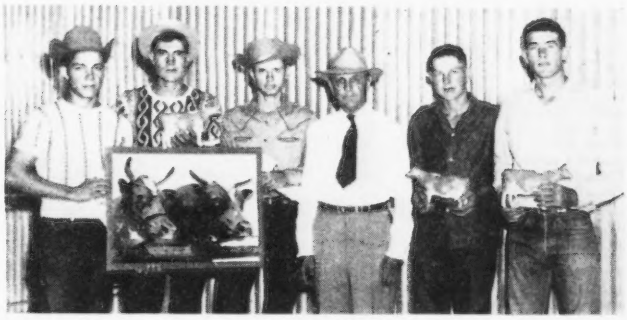

Raymond Hancock, Carrol Pearson, and Wesley Dabey, members of the high team from O'Donnell, Dean W. L. Stangel, judge at the Hi-Plains field day, Bobby Williams, Plainview, and Robert Gentry, New Deal, tied for high individual.

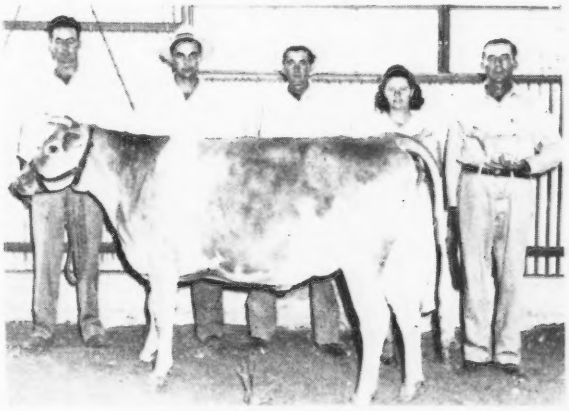

Ralph Harbin, chairman of the Hi-Plains field day committee, W. B. Woods, Vo-Ag Instructor, Levelland, in charge of judging contest, Clifford Throckmorton, secretary of the Hi-Plains G. B. A., and Mrs. Herschell White, Sudan, and M. C. Mason, Muleshoe, winners of the men's and women's contests. The heifer is owned by H. W. White, Sudan.

TEN LEADING COWS at VARIOUS AGES

Herd Improvement Register—365 Days

(2X Milking)

Age	Lbs. Milk	% B.F.	Lbs. B.F.
Mature			
Red Rose Queen Mab 5 yrs. '41	18767	5.4	1026
La Whitecap's Agnes 5 yrs. '49	18746	5.0	948
Red Rose Queen Mab 6 yrs. '42	16923	5.6	948
Jacob's Loretta Lee 8 yrs. '47	17116	5.3	918
Jacob's Sally 6 yrs. '48	16124	5.5	891
Cannie of Tersana Farm 2d 6 yrs. '46	15798	5.6	885
Woodhaven Julia 6 yrs. '48	18956	4.6	880
Eikco Coronet 5 yrs. '46	13530	6.4	865
Roena of the Ridge 8 yrs. '36	14717	5.7	851
Conqueror's Fairgirl of Kate 6 yrs. '48	18452	4.5	840
Senior 4			
Judy Nellie of Fairview Farms '48	15288	5.1	787
Fennhill Bonnie Queen '48	12410	5.8	723
Coleen of Berendsendale '37	12094	5.9	721
Manor Dixie Lou '47	11391	6.2	713
Dongala of Chicona '39	11810	5.9	706
Zenda Topsy's Eileen '49	15840	4.4	704
Feura D. J. Princess '46	12902	5.4	702
Moreau Farms Sunshine '49	16316	4.3	701
Pearl of Echo Dell '48	13684	5.1	701
Romany Woods Louisa '48	11720	5.9	700
Junior 4			
Delight of Dellahome '49	16692	4.8	806
Oswego Falls Farms Gilardia '37	15157	5.1	772
Pansy's Patsy of Meadow Lane '45	13731	5.4	751
Jill of Hoovens Farm '46	12821	5.5	715
Gardenville Golden Bell '48	15756	4.5	709
Milly of Pomona '41	16033	4.4	707
Hullwood Fern '48	13107	5.3	701
Meadow Brook Pride '46	12265	5.7	700
Ruth's Tyrone Sal '49	14022	4.9	688
Alfacrest's G. P. Patricia '46	12622	5.3	676
Senior 3			
Eikco Coronet '44	12482	6.1	765
Valleyside Bell's Chella '49	15957	4.6	744
Red Rose Queen Mab '39	13076	5.6	738
Sunny Lea Levity Bopeep '49	14088	5.1	720
Valentine's Cupid of Elmwood '38	12953	5.3	693
Blossomland Sandy '48	14385	4.6	673
Neptune's May '48	13168	5.1	673
Paulette of Meadow Lane '47	13302	5.0	669
Belle Vernon Queen Anne '42	15865	4.1	664
Clara May of Rockford '49	14393	4.5	658
Junior 3			
Eikco Pearl '47	13678	5.5	763
Golden Presto's Melody '49	12075	5.9	721
Maysell's Hays-e-bell '45	11769	6.1	717
Kellogg Maxim Elsie Rose '49	16134	4.4	714
Kearney Park Nancy '49	12884	5.5	712
Nancy Hanks of Silver Maples '37	14084	5.0	710
Bengs-Best Lorna '49	12065	5.8	704
Blossomland Trixie '49	12653	5.5	703
Pansy's Patsy of Meadow Lane '44	13237	5.2	694
Lynworth Flora '45	13572	4.9	668
Senior 2			
Meadow Brook Mary Elizabeth '47	15261	4.9	757
Greenlee Farms Butterfly '47	13802	5.0	690
Woodfield's Fanciful '43	12852	5.2	676
Dutchman's Dolores '49	12694	5.1	659
Highlands' Marilee '49	11525	5.7	658
Iowa-Way Solitaire's Queen '48	11992	5.4	657
Langhurst Edith '49	12124	5.3	643
Meadow Lane Lady Paula '49	13073	4.9	643
Langhurst Ethel '49	12851	4.9	638
Alice June of Walnut Lane '47	12362	5.1	632
Junior 2			
Eikco Tillie '46	14288	6.0	861
Eikco Toiler '47	13198	5.4	719
Cedarcroft Florie '46	12115	5.8	712
Paulette of Meadow Lane '46	13085	5.1	670
Spruce Grove Prince's Tulip '47	13181	5.0	661
Bengs-Best Roamer's Lena '49	10550	6.1	651
Spruce Grove Zelda '46	13512	4.7	637
Elm Lea Guard's Elinor '48	12074	5.2	631
Brookwood Ivan's Rosabelle '48	14237	4.4	631
Primrose Lea of Burger's Place '45	11421	5.5	631

(3X Milking)

Age	Lbs. Milk	% B.F.	Lbs. B.F.
Mature			
Kilmac Royal's Leda 7 yrs. '45	18598	5.4	1014
Anne's Lady of Fairhaven 10 yrs. '37	19554	4.9	972
King's Arbutus of Wildwood 6 yrs. '43	15682	6.0	947
Kilmac Geraldine 2d 6 yrs. '46	16075	5.8	934
Glenburnie Brier Rose 5 yrs. '46	19453	4.7	921
Dolly of Flint Hill 6 yrs. '47	17744	5.1	919
Fairacres Lila Lee 5 yrs. '47	17983	5.0	899
May Butterscotch 7 yrs. '36	18555	4.7	887
Horn's Clarissa 5 yrs. '42	18434	4.8	884
Anne of O-Ke-Ta-Ke 5 yrs. '47	17800	4.9	880
Senior 4			
Kilmac Royal's Leda '43	16664	5.5	929
Kilmac Maggie '46	17982	4.9	885
Paulette of Meadow Lane '48	16954	5.2	883
Flora of Wycomia '48	16474	5.1	847
Clara Bell of Lone Pine '39	14797	5.4	809
Annabell of Lincoln Farm '36	14713	5.2	775
Sunny Valley's Elaine '48	15023	5.0	751
Kilmac Dot '43	15712	4.7	742
Grace Louise of Graceland '42	15934	4.6	732
Broadwater Elsa '37	12879	5.5	717
Junior 4			
Homeward Gretchen '49	17672	5.7	1009
Patsy Jane of Meadow Lane '49	16359	5.1	847
Campus Maybelle '42	16965	4.7	807
Kilmac Monarch's Jessa '42	15608	5.1	803
Belle de Fleur '40	15446	5.2	803
Maywood Nora Galli '40	13592	5.8	794
Flossie of Maple Knoll '38	14777	5.2	781
May of Allora Farms '35	15039	5.1	776
Midview's Topsy '40	14146	5.3	763
Kilmac Heroine '46	15934	4.7	752
Senior 3			
St. Albans Actor's C. Hale Spot '47	17207	4.6	806
Valley Hill's Primrose '36	16018	4.9	795
Sunset Golden Lenorill '35	13073	5.9	772
Fannie of Moorland Farm's Gem '36	15759	4.8	765
Green Meads Lady Penelope '42	14556	5.1	750
Foremost Masterpiece's Dora '40	14518	5.1	745
Daisyan of Tamarack Ridge '42	14574	5.1	742
Janet of Overlook Acres '38	14702	5.0	740
Sagamore Holly '49	15725	4.4	702
Clover Hill Gypsy's Omega '40	13945	5.0	697
Junior 3			
Kilmac Royal's Leda '41	15924	5.6	904
Circle Drive's A. C. Fashion '43	14544	5.1	750
Dot's Felice '40	14402	5.1	744
Helen a Gordon '40	14674	5.0	740
Rex's Blanch of Cowham Farm '45	15027	4.8	731
Great Elm Evelyn '41	13314	5.4	721
Yellow Creek Meadow Rosette '43	14603	4.9	718
Patsy Jean of Meadow Lane '49	14174	5.0	717
Coldspring's Romulus' Lora '46	14275	4.9	705
Anita of Cowham Farm '41	14863	4.7	699
Senior 2			
Broadwater Anita '34	14630	5.5	804
Eth-Mead King's Patience '41	14730	5.1	757
Rycklaver Estelle '48	15480	4.8	750
Alfacrest's A. C. Harriet '49	12331	5.9	728
Eth-Mead F. Blossom Queen '41	11999	6.0	723
Cowham Farm Emory's Lela '47	14082	5.0	715
Sunset Golden Lenorill '34	11563	6.1	714
Broadwater Ivy '34	13776	5.1	703
Fairacres Fourth of July '47	14472	4.8	700
Alford's Golden Aggie '38	12037	5.7	688
Junior 2			
Kilmac Draftsman's Eve '46	13670	5.3	733
Patsy Jean of Meadow Lane '47	13958	4.9	687
Circle Drive's A. C. Fashion '42	13922	4.9	685
Kilmac Monarch's Heroine '46	12674	5.3	682
Fannie of Moorland Farm's Gem '34	13868	4.9	680
Halfred Farms Hilda '36	15353	4.3	669
Homeward Judy '49	12876	5.1	657
Cowham Farm Emory's Dawn '47	12619	5.1	655
Trixie's Ruby of Meadow Lane '48	11903	5.4	644
Golden Cloud's Golden Lassie '31	11357	5.6	644

The above are as they appeared November 1, 1949.

(The date after each cow's name denotes the year in which the record became official.)

The Buying Public has appraised the inheritance and breeding of Our Sire

IT HAS BEEN PROVED TOPS

Fairlawn Dairymaid's Steadfast

Sire:
FAIRLAWN MEMOIR'S PERFORMER
4 nearest dams average 906.

Dam:
RIEGELDALE MELBA'S DAIRYMAID
12104—715—BB. Sold for $16,000.

Top Bull of the Year at Public Auction $9,500.

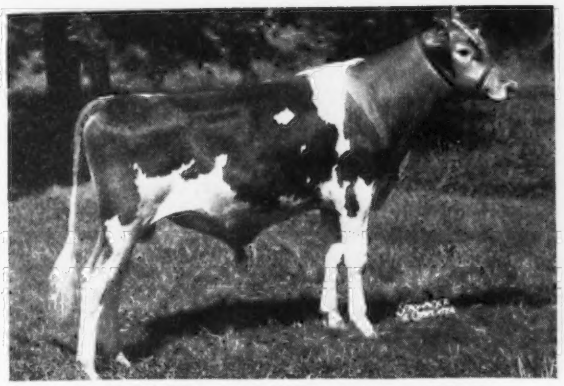

FAIRLAWN ACTOR'S ROSE KING

Full brother to the sire of our STEADFAST bull.

We are pleased to see a breeder like "Jake" Tanis, Ideal Farms, Augusta, N. J. select this bull for his great herd.

3rd High Animal in the Franchester Sale $5,600.

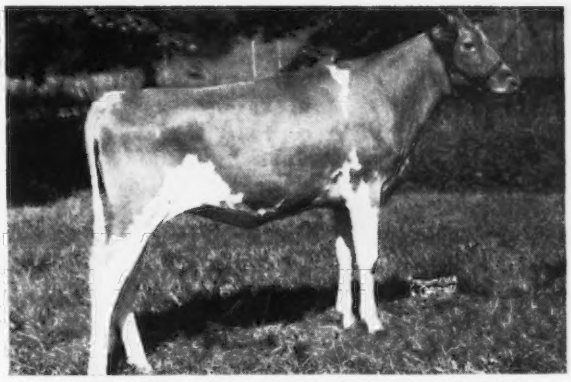

FAIRLAWN PERFORMER'S DAIRYGIRL

Full sister to our STEADFAST bull.

We are equally glad to see a top herd like Hominy Hill, Colts Neck, N. J. add this full sister to our bull to their herd.

Another Sire In Service — Equally Well-bred and Popular

Riegeldale Conqueror's Emory

Sire:
RIEGELDALE EMORY'S CONQUEROR, A.R.
A son of Riegeldale Melba's Emory, A. R.
$30,000

Dam:
RIEGELDALE EMORY'S CHARLOTTE
12512—651—C. Sold for $14,000.

His Maternal Brother—**Fairlawn Actor's Valor** was Top Bull and Second High Animal ($2,300) in the recent Riegeldale Sale. We are pleased to have Sam B. McFarland, Robin Roost Farm, Lebanon, Tenn., select this half-brother to our Emory bull.

STEADFAST has been in service in our herd for over a year. We already have 17 daughters in the herd and several of our tops are in calf to him.

Start 1950 with a son of STEADFAST. ADD THIS PROVED and POPULAR BLOOD to Your Herd Through A STEADFAST son.

T. B. ACCREDITED NO. 122666 . . . BANG'S FREE NO. 1690

Farm is located on the White Mountain Highway — Visitors Are Always Welcome

WILLIAM H. CHAMPLIN, Owner
WILFRED JORDON, Manager

HAVEN HILL FARMS
Rochester • New Hampshire

RECAPITULATION

In the first Riegeldale Sale, April 4, 1942, Otto Kline purchased two bulls for C. F. Cowham, Jackson, Michigan—Riegeldale Emory's Sensation at $225 and Riegeldale King's Philosopher at $900. In the June 1, 1949, Journal, page 433, two daughters of Riegeldale Emory's Sensation were reported as Class Leaders for the first time. Cowham Farm Emory's Blanch finished with 18110—1005—Sr4—365—3x qualifying her for sixth place, and Cowham Farm's Emolea, 14076—735—Jr3—305C—3x qualifying her for third place. One other daughter of Sensation, Cowham Farm Emory's Dawn has a record in excess of 800 lbs. of fat—15680—822—Jr3—365C.

Riegeldale King's Philosopher sired among others, the 2nd prize Senior Get at the Michigan State Fair last year and he is the sire of Cowham Farm Tress' King, 1st prize Three-Year-Old, and Sr. & Gr. Champion Bull at the 1949 National Guersney Show. At one time Mr. Cowham refused a five figure offer for Philosopher from a prominent Eastern breeding establishment.

Riegeldale Majesty's Buttercup went to Sterling Farms, Inc., from that same sale at $1,250. She completed a Class Leading record of 15272—907—Jr3—365C, third place when completed and now fifth place. She classified Very Good '47. Her son by Riegeldale Melba's Emory, Sterlingold Premier, was used a little at Sterling Farms, Inc., and then went to Edward P. Riley's Leeside Farm, Lumberville, Pa., where he is doing a splendid job.

Douglaston Baroness Darling sold to Gardenville in that sale for $8,800. She acquitted herself creditably at Gardenville and her two daughters, Riegeldale Emory's Charlotte and Riegeldale Emory's Darling, did all right for us here at Riegeldale. Charlotte subsequently went to Fairlawn at $14,000, and Darling is still here. A full brother to these two is in use at Ideal Guernsey Farms, Augusta, N. J.

Douglaston Coronation Queen went to McDonald Farms for $3,000, guaranteed to be safe in calf to Riegeldale Melba's Emory. She was, and McDonald Farms Steadfast was the resulting progeny. Steadfast is being given every opportunity in the McDonald herd and his use there has produced gratifying results. Three of his progeny sold in the McDonald Farms Sale this year for $13,900, averaging $4,633.33 in the top sale of the year that averaged $2,308.33.

At private treaty on Feb. 24, 1941, we sold Riegeldale Emory's Commandant for $175 to Emil S. Boller of Potlatch, Idaho, eight months before Emory's first daughter freshened the first time. A serious and extended illness contracted in the early part of 1943 made it necessary for Mr. Boller to dispose of his herd. In May of 1948, Mr. Boller purchased a son of Riegeldale Ben's Millman out of Riegeldale Emory's Isabelle and is starting another herd.

Last summer, a daughter of Commandant, Polaida Nona, 14893—633—D. H. I. A., classified Excellent. We learned through Ray L. West, Fieldman, Boise, Idaho, that she was owned by Lee Chipman, Boise, Idaho. We invited Mr. Chipman to consign her to the 1949 Riegeldale Sale. After showing 10th in her class (no mean accomplishment) at the National Guernsey Show in Waterloo, she came on to Riegeldale and topped the sale at $3,100, going to Brookberry Farm, Winston-Salem, N. C. Riegeldale was the contending bidder at $3,000.

On May 19, 1941, five months before Emory's first daughter freshened, we sold Riegeldale Emory's Conrad for $750. Ted Browning, after having seen him on a visit down here wrote that he knew a small farmer up there who might be induced to use him. The sale was consummated and Conrad was transferred to George P. Clark, Horse Shoe Falls Farm, and Stuart M. Aldrich, The Aldrich Farm, Rehoboth, Mass. In the 1947 Riegeldale Sale, Conrad's daughter, Horse Shoe Conrad's Croton, sold to Brays Island Plantation for $2,000. Riegeldale was the contender at $1,950. She was a consistent winner as a two-year-old in 1948. Her full sister, Northern Conrad's Mollie, a January calf, was sold in the 1948 sale, also going to Brays Island Plantation at $1,550. Riegeldale was the contending bidder at $1,500. She has been a consistent winner as a junior yearling in the Brays Island Show herd this year along with her sister Horse Shoe Conrad's Croton, showing as a three-year-old. The two of them won the Produce of Dam class several times, including the National at Waterloo.

Riegeldale Conqueror's Camille, a double granddaughter of Emory, sold in the 1947 sale to Eskdale Farms for $1,550. Last year she classified Excellent in the Tryon, N. C., unit of Eskdale Farm.

The Riegeldale sales have had fair averages. In 1942, 56 head, all from Riegeldale, averaged $647.68. In 1947, at the first annual consignment sale, 47 head averaged $1,446.28. In 1948, 37 head averaged $1,185.14 and in 1949, 46 head averaged $858.70.

In the 1949 sale, Riegeldale sold six head, three females and three bulls. Riegeldale Ben's Maypop went to Clear Springs Farm, Concord, N. C., at $1,000. Riegeldale Emory's Lotty went to Henry G. Davis, Lew Beach, N. Y., at $1,000, and Riegeldale Millman's Marie, a yearling heifer, went to O. T. Fowler, Pfafftown, N. C., at $600. Otto Kline, West Salem, Ohio, was here representing C. F. Cowham, Jackson, Mich. He bought Riegeldale Ben's Hercules at $850, to follow Riegeldale Emory's Sensation and Riegeldale King's Philosopher at Cowham Farm. Les Boswell took Riegeldale Ben's Royal home at $450. There he will become stablemate to McDonald Farms Steadfast Emory, $7,500 son of McDonald Farms Steadfast, maternal brother to Riegeldale Phador's Catherine, dam of Riegeldale Ben's Royal. W. Clark Fleming took Riegeldale Ben's Corsair to Bayville Farms.

We are proud of the homes to which these bulls have gone and we feel safe, considering the modest prices which they brought and the herds in which they will be used, in saying that they will have more than a fair chance to become profitable investments.

In a 4-H Club Sale held at Starkeville, Miss., on Feb. 15, 1943, we sold Riegeldale Ben's Lotty to Miss Ellen J. Blanton, Kosciusko, Miss., for $245. She was sold in the sale this year to Walker Farms, Stoneville, Miss., for $1,000. Riegeldale was contending bidder. She leaves two females and one son in the Blanton herd with which they expect to carry on the family.

We are grateful for the cooperation of all those who made these sales possible, consignors, purchasers and those who came as a friendly gesture toward the success of the event. We pledge our best efforts to secure equally as good or better representatives of this breeding for our annual auction sale next year.

VISITORS ALWAYS WELCOME

RIEGELDALE FARMS • Trion, Georgia

35 miles south of Chattanooga, Tenn. 27 miles north of Rome, Ga., on Federal Highway No. 27.

Federally Accredited for T. B. Certificate No. 543929 RALPH W. COARSEY, *Manager* *State Accredited for Bang's Certificate No. 109*

TEN LEADING COWS at VARIOUS AGES

305-Day Division—Advanced Register

Cows Carrying Calf 175 Days of Record
(2x Milking)
(Formerly Triple Letter)

Age / Mature	Lbs. Milk	% B. F.	Lbs. B. F.
Elm's Barbara Rose 6 yrs. '48	17844	4.8	869
Imp. Hilltop Butterfat's Clara 7 yrs. '32	15963	5.4	860
Elm's Barbara Rose 7 yrs. '49	17549	4.8	842
Margo of Mt. Pleasant View 7 yrs. '48	15792	5.1	807
Quincy Bright Aneta 6 yrs. '47	15766	5.1	804
Western Glow Butterfat Miss 6 yrs. '47	16492	4.8	796
Matapa Lou-Boy's Sandy 5 yrs. '49	14039	5.6	794
Western Glow Butterfat Miss 7 yrs. '48	15964	4.9	790
Mollie Starbright 6 yrs. '43	15285	5.2	790
Barnegat Itea 6 yrs. '40	13539	5.8	784
Average based on last 5 yrs. prod.	8967	4.8	430
Senior 4			
Primrose Lea of Burger's Place '47	14059	5.7	802
Chuckanut Elegance '39	14710	5.4	797
Hilltop Governor's May Rose '38	12472	5.9	730
Greyholme's Choice Christine '34	13513	5.4	729
Johnson's Betty's Patsy '44	11284	6.3	713
King Hill Rexqueen '43	13178	5.4	710
Bear Canyon's Ruby '33	12074	5.9	710
Coronation Glamour '47	13753	5.1	703
Marlboro Leader's Clarabel '49	12916	5.4	702
Matapa Lou-Boy's Victoria '47	12975	5.3	694
Average based on last 5 yrs. prod.	8677	4.8	420
Junior 4			
Matapa Lou-Boy's Sandy '48	14784	5.3	796
Maggie's Snowdrop '35	16967	4.7	788
Rock Creek Fanciful '42	14312	5.5	783
Alfalfa Farm Flute '40	12499	6.1	756
Dunwalke Governess's Daughter '47	15789	4.6	734
Meadow-Gold Rosabell '44	14372	5.1	733
Mariondale Emmaline '40	14555	5.0	729
Dorella Elect's Cleo '49	14742	4.8	719
High Line Faith '49	14080	5.0	715
Giant Cedar's Ruby '45	12791	5.5	700
Average based on last 5 yrs. prod.	8454	4.9	411
Senior 3			
Biscoe Heartsease Betty '44	14965	5.0	752
Johnson's Betty's Patsy '43	11604	6.5	751
Rock Creek Madwatch '42	14262	5.3	749
Western Glow Noble May '43	15045	4.9	734
Quanqual Buttercup '35	16314	4.5	731
Flying Horse Select Primrose '43	11479	6.2	712
Dicta's Ideal Beauty '46	12636	5.4	682
Sun Set Cleopatra '47	11639	5.7	669
Autocrat's Masher Maid '34	12198	5.5	664
Chukluck Lady Lovely '49	13974	4.7	661
Average based on last 5 yrs. prod.	8245	4.9	406
Junior 3			
Gladiola's Aneta '49	14014	5.5	784
Rock Creek Parisian '43	15151	5.0	759
Rock Creek Fanciful '41	13295	5.5	724
Convent's A. Fantasy '36	12795	5.6	721
Lady's Pet of Betts Homestead '42	13327	5.4	720
Maxvale's General's Corlee '49	12980	5.5	717
Hope's Reddy of Clallam County '35	13542	5.2	710
Matapa Lou-Boy's Sandy '47	12313	5.5	681
Maggie's Snowdrop '34	14431	4.6	668
Modeel S. Rose '47	14913	4.4	661
Average based on last 5 yrs. prod.	7929	4.9	386
Senior 2			
Western Glow Jean's Gloria '43	13115	5.3	700
Monterey Caroline '47	11538	5.9	685
Western Glow Mayflower '36	12794	5.1	650
Quanqual Buttercup '34	14601	4.3	633
Autocrat's Masher Maid '33	11427	5.5	625
Hilltop Butterfat Maid '32	11848	5.2	614
Master's Silvia Lenfestey '48	10797	5.6	613
Red Rose Electra '38	11950	5.1	611
Beacon Hill Arabis '40	11508	5.2	593
Carol of Silver Maples '31	13423	4.4	591
Average based on last 5 yrs. prod.	7522	4.9	366
Junior 2			
Spencer's Landing Drucilla '48	10435	6.2	652
Skyline Crusader's Wanda '46	11741	5.5	646
Lady's Pet of Betts Homestead '41	12618	5.1	645
Harmony Hollow Jacqueline '44	12104	5.2	625
Chuckanut Phyllis '38	12050	5.2	624
Mollie Starbright '39	11780	5.3	623
Western Glow Royal Laughter '49	11656	5.2	617
Winlochan Countess Dora '48	10628	5.8	616
Rock Creek Donna '47	13053	4.6	612
Matapa Lou-Boy's Sandy '46	11550	5.3	610
Average based on last 5 yrs. prod.	7194	4.9	350
All Ages Ave. based on last 5 yrs. prod.	8013	4.9	389

Cows Carrying Calf 175 Days of Record
(3x Milking)
(Formerly Four Letter)

Age / Mature	Lbs. Milk	% B. F.	Lbs. B. F.
Sister Sue of Green Acres 5 yrs. '48	16077	5.6	900
Matapa El Toro's Valerie 5 yrs. '47	18149	4.7	870
Ideal's Jewel's Loetta 7 yrs. '49	17429	4.9	862
Guernsey Good Will 6 yrs. '47	19634	4.3	861
Willowmere Pearl 7 yrs. '48	19219	4.4	854
Meadow Lodge Honeydew 6 yrs. '48	16849	5.0	853
Langwater Alma 5 yrs. '49	17152	4.9	842
Mainstone Lucille 5 yrs. '49	16492	4.9	815
Ideal's Gardenius' Pearlette 6 yrs. '47	17148	4.7	809
Clyburn Butterfat Rosette 7 yrs. '49	15046	5.3	803
Average	10859	4.7	515
Senior 4			
Foremost Royal's Rose '49	15265	5.5	839
Bonnie Blue of Green Acres '47	15898	5.0	804
Queen's Wilheminia '47	17475	4.3	765
Ideal's L. D.'s Pearlette '49	16121	4.7	762
St. Albans Actor's C Hale Spot '48	15460	4.9	759
Blair's Rest Belma Supreme '49	14884	5.0	745
Iridel of Fairfields '48	14833	4.9	737
Cowham Farm Prince's Felicia '49	13475	5.4	733
Golden Dale's Carolyn '49	13310	5.4	723
Ringold Annabelle '46	13804	5.2	718
Average	10621	4.8	512
Junior 4			
Rycklaver Estelle '49	18213	4.9	907
Ideal's Peter's Miriam '48	15253	5.0	774
Woodacres Steadfast Vivian '48	15792	4.7	756
Dononia of Monterey '49	14098	5.3	749
Santa Ynez Valor's Beth '49	16999	4.2	725
Sterlingold Prudence '48	14248	5.0	715
Minnie of Flint Hill '46	14317	5.0	710
Langvalley Pickle Puss '48	12642	5.5	703
Rancho Nicasio Valor's Annette '48	14516	4.8	699
Virginia's Liza of Fairacres '48	12034	5.8	698
Average	10168	4.8	495
Senior 3			
Tarbell Peerless Lenda '48	13537	5.6	762
Royal Sarah Ann '47	13980	5.2	735
Convent's K. Timely '47	14720	4.9	731
Poppy's Pearl of Monterey '49	12495	5.7	717
Ellwood Surprise Freesia '47	14303	4.9	708
Ruby Ann of Haven Hill '48	13479	5.2	705
Walker Royal Doris '48	13955	5.0	702
Burch D. Day Hilda '49	15101	4.6	699
Tarbell Radiant Lucia '49	14771	4.7	696
Gardenville Supreme's Della '49	13891	4.9	690
Average	9797	4.8	480
Junior 3			
Wey Acres Templar's Lil '49	16405	4.8	791
Convent's P. Meadow '47	13967	5.3	753
Cowham Farm's Emolea '49	14076	5.2	735
Ideal's Peter's Miriam '47	14231	4.9	706
Dorella Elect's Cleo '48	13889	4.9	691
Peerless Flossie '49	10830	6.1	665
Monterey Violet '48	11933	5.5	665
Goodleigh Consort Sunola '48	14774	4.4	662
Ideal's Noranda's Betty '47	14759	4.4	657
Tarbell Peerless Anola '48	13606	4.8	653
Average	9487	4.8	462
Senior 2			
Hominy Hill Princess Rose '48	16485	4.4	729
Nyala's Independent Spitfire '47	15853	4.3	695
Caumsett Ocean Virginia '48	14498	4.5	658
Forges F. H. Springtime '47	12853	4.9	633
Elkhardt's Rosella '49	11645	5.4	631
Howland My Own Hopeful '47	12696	4.9	623
Poppy's Pearl of Monterey '48	10734	5.7	621
Rycklaver Snowball '49	11961	5.1	613
Flying Horse Select's Sunbeam '48	11055	5.4	606
Flat Brook Maxim's Secret '48	10879	5.5	603
Average	8844	4.8	431
Junior 2			
Green Acres' Flicka '46	14316	4.7	675
Wey Acres Templar's Lil '48	14654	4.5	665
Convent's K. Timely '46	12939	5.0	648
Tarbell Peerless Happy Girl '49	11232	5.7	644
Flying Horse Clara's Melody '46	11551	5.5	637
Ideal's Supreme's Kathy '49	11048	5.7	632
Peerless Topsy Dora '49	11875	5.3	631
Peerless Emblem's Donna '49	10854	5.8	630
Peerless Dorothy '48	10999	5.7	628
Midview Duke's Nannie '49	12496	4.9	613
Average	8493	4.8	413
All Ages Average	9695	4.8	468

The above are as they appeared November 1, 1949.

(The date after each cow's name denotes the year in which the record became official.)

TEN LEADING COWS at VARIOUS AGES

365-Day Division—Advanced Register

Cows Carrying Calf 200 Days of Record
(Formerly Double Letter)

Age Mature	Lbs. Milk	% B. F.	Lbs. B. F.
Flying Horse Royal Rose 5 yrs. '47	22558	5.1	1154
C. F.'s Mint Julip 6 yrs. '44	20881	5.2	1090
Wonder of Woodside 5 yrs. '43	20823	5.2	1083
Superb's Faithful 6 yrs. '40	19678	5.5	1077
Willowmere Pearl 8 yrs. '49	22546	4.7	1071
Gem of Kitchener 8 yrs. '45	17785	5.8	1035
Meadow-Gold Prudence 6 yrs. '47	18037	5.6	1017
Superb's Faithful 9 yrs. '43	19471	5.2	1017
Ideal's Emperor's Susie 7 yrs. '43	21500	4.7	1014
Harmony Hollow Jacqueline 6 yrs. '47	18796	5.3	1014
Average based on last 5 yrs. prod.	12444	4.8	600
Senior 4			
Alfalfa Farm Primrose '42	17564	6.2	1083
Alfalfa Farm Lute '40	17378	6.1	1058
Cathedral Dorothy's Lass '38	18814	5.6	1043
Adohr Lubas' Calico '44	18222	5.6	1027
Alfalfa Farm Heloise '42	15951	6.3	1006
Caumsett Ocean Glory '47	20307	4.8	985
Meadow Lodge Honeydew '47	19405	5.0	983
Sunny Valley's Favorite '42	22012	4.4	963
Adohr Supreme Calico '43	17596	5.4	957
Blossom of Ware '41	17716	5.4	951
Average based on last 5 yrs. prod.	12060	4.8	589
Junior 4			
Langwater Petite '49	16991	6.0	1027
Bournedale Princess Coronet '41	18859	5.4	1019
Beechford's Glow '40	17812	5.6	987
Landhome Butterfat Alice '45	17726	5.5	965
Foremost Lida '40	17674	5.5	962
Heweshurst Princess Mertie '45	17402	5.5	955
D. B. Daisy '36	19805	4.8	949
Adohr Eldor Pauline '48	18561	5.0	945
Douglaston King's Rosalind '41	16236	5.8	940
Superb's Faithful '38	17363	5.4	931
Average based on last 5 yrs. prod.	11636	4.9	571
Senior 3			
Foremost Royal's Rose '48	17685	5.6	994
Welcome Lane's Mary '47	18379	5.1	954
Riegeldale Ben's Arietta '49	17558	5.4	949
Fairlawn Actor's Indigo '49	19426	4.8	946
Beaverbrook Madonna '42	18817	5.0	943
Klondike Jette '39	18238	5.1	930
Franchester Clara '37	17939	5.1	920
Beaverbrook Morning Glory '42	19644	4.6	902
Sunny Valley's Favorite '41	19524	4.6	899
R. F.'s Jester's Essie '47	18070	4.9	895
Average based on last 5 yrs. prod.	11159	4.9	556
Junior 3			
Tarbell Farms Peerless Margo '42	18501	5.5	1013
Alfalfa Farm Flute '39	16206	5.9	962
Marigot of Starr Farm '44	15284	6.0	921
Wey Acres Lilian's Lustre '47	17998	5.0	914
Riegeldale Majesty's Buttercup '43	15272	5.9	907
Charlescote Progress '41	18557	4.8	894
Fanning Fields' Kamile '47	18245	4.8	881
Sterlingold Valorie '48	15828	5.5	881
Lynbrook Milkyway '34	12402	7.1	880
Pansy Ann of Grassy Grove '40	16628	5.3	879
Average based on last 5 yrs. prod.	10606	4.9	528
Senior 2			
Green Meadow Melba '36	15342	6.3	963
Bournedale Dandy Girl '40	14094	6.1	853
Hominy Hill Rose '48	16521	5.0	841
Douglaston King's Charlotte '38	15228	5.4	828
Hominy Hill Veree '49	14848	5.5	823
Hominy Hill Paulette '48	16887	4.9	810
Holly Farm Mirth '43	13919	5.8	806
Rockingham Holliru '41	14568	5.5	802
Maple Lane Designer's Gem '47	14946	5.3	801
Green Meads Lady Desire '41	14864	5.4	800
Average based on last 5 yrs. prod.	10183	4.9	508
Junior 2			
Hominy Hill Betty '48	18094	5.1	924
Flying Horse Master's Harp '44	15687	5.9	917
Flying Horse Royal Rose '43	15059	5.7	853
Eastleigh Mary '38	14360	5.9	852
Hominy Hill Pollyanna '47	15201	5.6	851
Cathedral Jane Rilma '38	16681	5.1	847
Caumsett Ocean Beth '44	15337	5.5	837
Foremost Lida '38	15537	5.3	826
Chuckanut Linneta '32	13156	6.3	823
Hominy Hill Alice '45	16707	4.9	817
Average based on last 5 yrs. prod.	9963	4.9	494
All Ages Ave. based on last 5 yrs. prod.	11013	5.0	553

Cows Carrying Calf Less Than 200 Days
(Formerly Single Letter)

Age Mature	Lbs. Milk	% B. F.	Lbs. B. F.
Cathedral Rosalie 5 yrs. '37	23714	5.1	1213
Spar Hill Clematis 7 yrs. '49	23096	5.2	1205
Noranda's Milkmaid 7 yrs. '36	19654	5.9	1155
St. Albans Count's Hale Spot 7 yrs. '46	19786	5.6	1106
Countess Prue 6 yrs. '20	18626	5.9	1103
*Murne Cowan 8 yrs. '15	24008	4.6	1098
Nancy Hanks of Silver Maples 7 yrs. '41	20074	5.4	1087
Girl of Connemara Farms 6 yrs. '45	22407	4.8	1077
May Rilma 6 yrs. '14	19673	5.5	1073
Baudy's Daisy of Buena Vista 5 yrs. '33	21055	5.1	1063
Average based on last 5 yrs. prod.	12460	4.8	601
Senior 4			
Anesthesia Faith of Hill Stead '25	19741	5.6	1112
Whimsy May Day '44	19650	5.3	1046
Florham Beauty Rose '40	19090	5.4	1033
Wolfpen Lilac '32	17637	5.8	1028
Twin Hickory's Jane '42	18079	5.6	1009
Cowham Farm Emory's Blanch '49	18110	5.5	1005
Plainsman's Radium Girl '45	18186	5.5	1002
Hilltop Butterfat Rosette '34	18210	5.3	970
Great Elm Ellen '45	16272	5.9	962
Santa Cruz Holliston Teresa '38	19783	4.9	961
Average based on last 5 yrs. prod.	12061	4.8	590
Junior 4			
Tarbell Farms Royal Lenda '40	20508	5.4	1109
Endean Marjean '43	17343	5.8	1008
Bright Lad's Actress '39	19146	5.1	980
Avalawn's Marie '33	15793	6.2	978
Monterey Violet '49	16001	6.0	965
Ideal's Peter's May Jewel '49	18433	5.2	963
Rumford Major's Foam '46	17457	5.5	956
Foremost Royal's Jackie '49	17893	5.1	927
Cherub's Althea of Fair Meadows '28	15277	6.1	926
Chestnut of Meadowbrook '46	17045	5.4	923
Average based on last 5 yrs. prod.	11697	4.9	576
Senior 3			
Langwater Venus '45	19999	5.1	1011
Green Meadow Lustre '32	16371	6.0	978
Madrey Farm Peerless Berdena '48	16856	5.6	945
Lynbeth Grace '49	19013	4.9	945
Atamannsit La Noce '29	15328	6.1	933
La Noce's May Rose '23	18119	5.2	932
Convent's Ultra Queen Rose '26	16598	5.5	915
Ideal's L. D.'s Susie '49	19055	4.7	913
Dolly Dimple '09	18458	4.9	906
Caumsett Ocean Leda '46	17818	5.1	902
Average based on last 5 yrs. prod.	11393	4.9	563
Junior 3			
Whimsy May Day '43	17341	5.6	963
Adohr Supreme Calico '41	15475	5.9	920
Wolfpen Amber '38	17065	5.4	913
Endean Hibernia '45	16421	5.5	904
Cherub's Elsie of Dellwood '37	13345	6.7	899
Rock Creek Milky Way '44	15674	5.7	885
Afterglow of Roughwood '23	16815	5.2	878
Palotterie of High Rock '29	15882	5.5	865
Jehanna Chene '14	16186	5.3	863
Dairymaid of Pinehurst '10	14562	5.9	860
Average based on last 5 yrs. prod.	10595	4.9	524
Senior 2			
Brookwood Rita '40	16580	5.5	918
Beechford's Carol '37	15851	5.5	864
Cathedral Rose Rilma '38	16881	5.1	863
Holliknoll Royal Ada '49	15166	5.6	857
Maxim's May Queen of Dassel '26	13967	6.1	849
Brightness of Indian Bridge '22	14460	5.7	826
Shorewood Mademoiselle '28	12348	6.6	813
Nella Jay of Pencoyd '21	16325	5.0	810
Maywood Nance '46	14837	5.5	809
Maple Lane Monarch's Jacquelin '32	14725	5.4	794
Average based on last 5 yrs. prod.	10203	4.9	504
Junior 2			
Florham Irene '30	14646	6.2	905
Cherub's Bell of Hill Girt '42	13715	6.3	862
Foremost Nanita '40	16131	5.3	857
Charlescote Playgirl '47	16260	5.2	850
Florham Polly '33	15463	5.5	846
King's Adele of Dellwood '42	15592	5.4	842
Loma Burnella '30	12900	6.5	832
Ideal's Beacon's Josie Alfa '49	17045	4.8	827
Missaukee Blue Bell Jane '27	15692	5.3	824
Procris Snowdrop '24	15487	5.3	822
Average based on last 5 yrs. prod.	9924	4.9	491
All Ages Ave. based on last 5 yrs. prod.	11088	5.0	562

*Carried calf 200 days of record but record made before Double Letter Class established.

The above are as they appeared November 1, 1949.

(The date after each cow's name denotes the year in which the record became official.)

DOUGLASTON MANOR FARM
TRADE MARK Reg U S Pat Office
PULASKI, NEW YORK

NEW YORK ABORTION FREE HERD NO. 5
FEDERAL ACCREDITED CERTIFICATE NO. 351978

THE PRESENT HOME OF —

Pine Manor King's Challenger

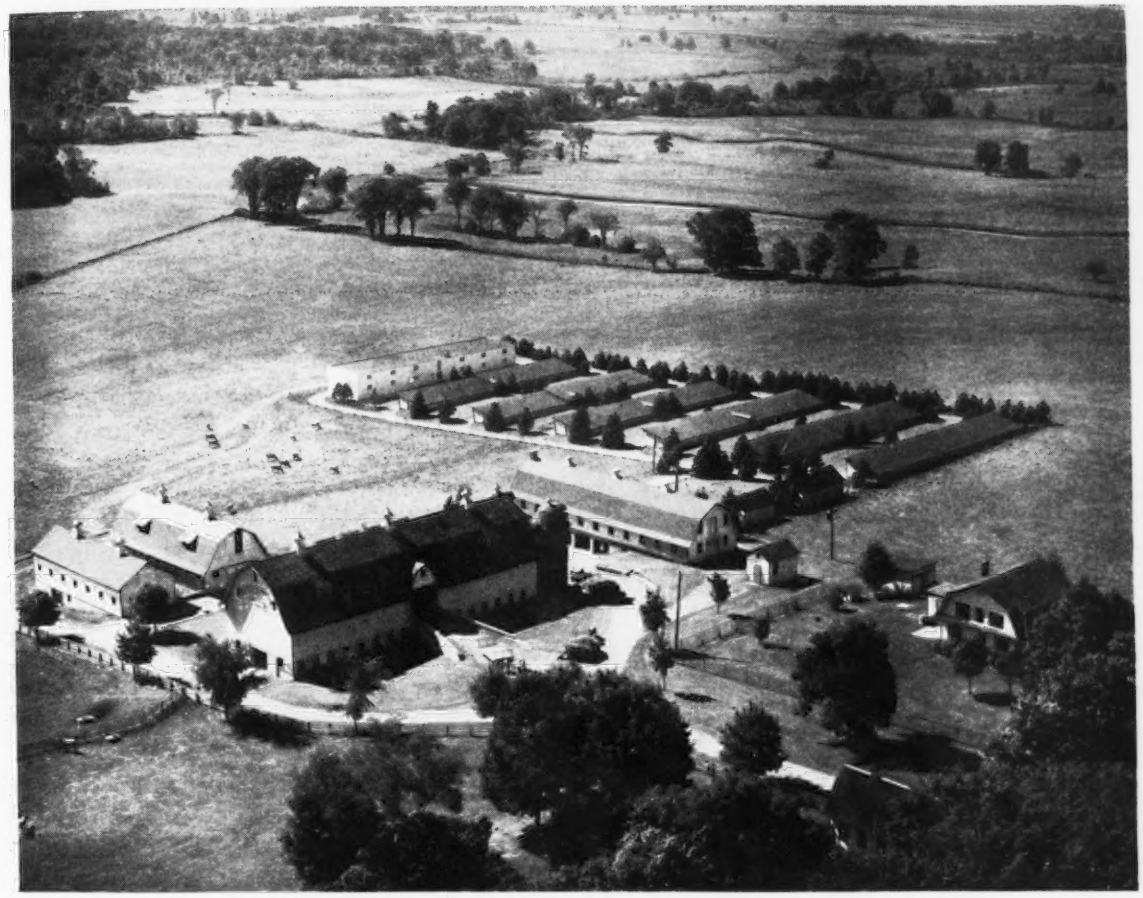

PRODUCTION CREDITS FOR OCTOBER, 1949

COW'S NAME	AGE	DAYS	MILK	FAT	TOTAL TO DATE MILK	TOTAL TO DATE FAT
Douglaston Baroness Rose	Jr4	249	1062.9	63.47	9964.2	509.46
Douglaston Baroness Sybil	Sr3	288	934.3	54.91	9505.3	495.59
Douglaston Baroness Garnet	Sr2	341	498.6	33.80	7759.8	444.51
Douglaston Baroness Anne	Sr4	341	1115.8	59.61	14827.7	668.82
Douglaston Baroness Agnes	Sr3	290	888.7	57.54	10205.5	570.05
Douglaston Baroness Isabel	Jr2	365	157.7	9.28	11342.9	577.97
Douglaston Baroness Mina	Jr2	327	866.7	55.92	9319.6	514.88
Douglaston Baroness Adella	Jr2	118	926.2	54.80	3774.1	170.74
Douglaston Baroness Khapa	Jr3	108	1002.7	49.57	3823.3	178.07
Douglaston Baroness Dorothy	Jr3	93	1133.0	61.36	3562.5	175.50
Douglaston Baroness Wilena	Sr2	105	931.7	51.26	3324.7	167.65
Douglaston Baroness Bounty	Jr3	66	1045.8	56.76	2348.3	130.24
Douglaston Baroness Dawa	Jr3	59	1144.1	57.97	2264.2	110.65
Douglaston Clifford's Agnes	Sr2	299	761.2	45.38	7708.1	397.18
Douglaston Clifford's Rosalind	Sr3	17	632.5	36.88	632.5	36.88
Douglaston Fairfax's Khapa	6yrs	278	1104.1	67.17	11580.0	591.13
Douglaston Superb's Persistana	Sr2	199	1082.2	60.59	7400.6	351.21
Douglaston Superb's Rosebud	Jr3	46	1203.4	66.19	1797.4	98.86
Douglaston Maharanee Bikner	8yrs	193	1025.3	57.63	7518.8	344.09
Douglaston Princess Agnes	11yrs	145	1390.3	74.60	6816.5	364.07
Douglaston Champ's Garnet	Jr2	69	940.7	50.79	2167.4	112.95
Douglaston Supreme's Sunrise	Sr3	46	960.1	40.85	1480.2	62.98
Pine Manor King's Sunrise	5yrs	160	1172.4	71.13	6958.2	353.06

To Merryman's 72nd Sale

December 5, 1949, at Timonium, Maryland

CONSIGNED: **COLDSPRING'S NOBLE'S HERMES,** born May 1, 1949

Sire: **COLDSPRING'S ROMULUS NOBLE,** he by Langwater Romulus out of Coldspring's Hardwick's Beauty, E '47—'48—'49, 12066—559—GG, 14492—642—B, 17614—824—6yrs—365; next dam: Vallevue Butterfat Beauty, E '47—'48, 11994—619—GG, 16578—831—A, 18914—937—AA.

Hermes is a big strong dairy looking calf, plenty of depth, straight top line, shows a lot of promise.

His Dam

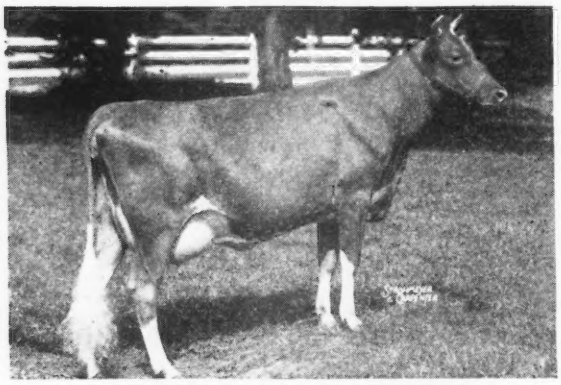

COLDSPRING'S B. R. GOLDEN
13325—700—Jr2—365C
Sire: COLDSPRING'S BEAUTY'S ROMULUS

His Dam's Dam

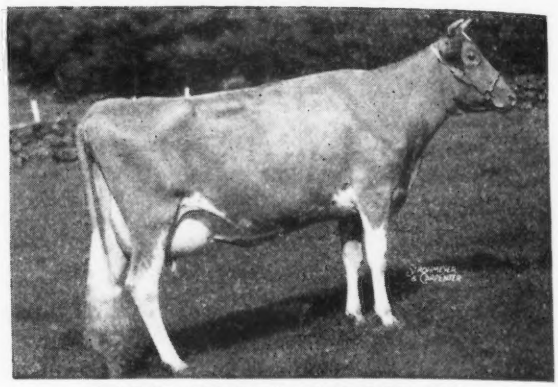

HORSE SHOE F. GOLDEN ROSE
14616—633—Sr4—365C, VG '47
Sire: FOREMOST HERMES
Dam: FARMLANDS ROSE OF GOLD
9395—420—G

To the 26th Special Guernsey Sale

December 15, 1949, Lancaster, Pennsylvania

CONSIGNED: **COLDSPRING'S B. R. CHALLENGER**, born May 4, 1949

Sire: **COLDSPRING'S BEAUTY'S ROMULUS,** he by Langwater Romulus out of Vallevue Butterfat Beauty, E '47—'48. Record shown above. Of the first 10 Beauty's Romulus daughters classified, 5 were Excellent in fore udders, 1 Excellent overall.

Challenger is a maternal brother to Coldspring's Noble's Colleen, that was sold in the 1949 Invitational Sale for $5,000 to Mr. Cherry, North Farm, Bristol, R. I.

His Dam

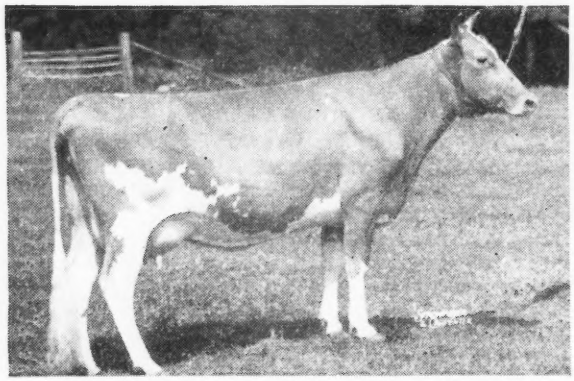

COLDSPRING'S HARDWICK'S COLSIA
12026—608—GG, 15947—772—C, GP '47
Full sister to Coldspring's Hardwick's Cora, 15732—819—Sr4, VG '47.
Sire: HARDWICK'S ROYAL

His Dam's Dam

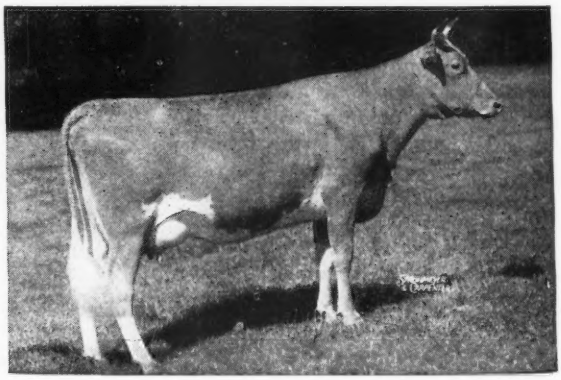

COLDSPRING'S ROMULUS' CORA
12408—700—GG, 14308—744—CC, VG '47
Sire: LANGWATER ROMULUS
Dam: COLDSPRING'S VALOR'S KATRINA

GOLDEN GUERNSEY

COLDSPRINGS FARM • HAZLETON, PENNSYLVANIA ST. JOHNS, PENNSYLVANIA

ACCREDITED FOR BANG'S 57 . . . ACCREDITED FOR T. B.

S. C. PRICE, Owner — JAMES STRADNICK, Herdsman — GEO. W. SNYDER, Manager

BOULDER BRIDGE FARM COMPANY

Excelsior, Minnesota

Sincerely Appreciating Your Patronage!

Thirteen young animals sell at Midwest auctions for $945 average.

Boulder Bridge Windemere 1124122

Junior Champion, Illinois & Minnesota. First Senior Yearling, International Dairy Exposition and 3rd, National Dairy Cattle Congress, 1949.

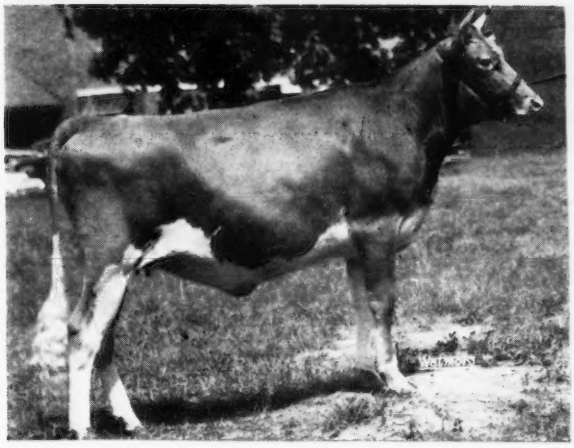

Member of First Junior Get of Sire, Waterloo & Indianapolis, 1949.

Top of Indiana Sale at $2,000 to Kilpatrick and Sturgeon, Adel, Ia.

BOULDER BRIDGE USHER, 3-year-old cow	$1,800	Kilpatrick & Sturgeon, Adel, Ia.
BOULDER BRIDGE ABDALLAH, bull calf	1,050	Chas. Mitchell, Waukesha, Wis.
BOULDER BRIDGE VIRGINIA, 2-year-old heifer	1,200	Alvin Hitz & Son, Polk City, Ia.
BOULDER BRIDGE WEALTHY, yearling heifer	1,100	Carl Kehret, Austin, Minn.
BOULDER BRIDGE WHIM, yearling heifer	1,035	Carl Kehret, Austin, Minn.
BOULDER BRIDGE BENEDICT, bull calf	1,000	H. R. McMurtrie, Huntington, Ind.
BOULDER BRIDGE WYNOLA, yearling heifer	680	Arthur Peters & Son, Momence, Ill.
BOULDER BRIDGE LANCELOT, bull calf	870	Carl Jenkins, Peru, Ind.
BOULDER BRIDGE SHAMROCK, bull calf	280	John Stallman, Elk Mound, Wis.
BOULDER BRIDGE YEN, heifer calf	350	Lionel A. Boldthen, Le Sueur, Minn.
BOULDER BRIDGE ZOE, yearling heifer	400	Edwin Hanneman, Madison, S. Dak.
BOULDER BRIDGE LEONIDAS, bull calf	520	Harold Olsen, Barnum, Minn.

"Follow through with Boulder Bridge"

G. N. DAYTON, President — L. V. WILSON, Superintendent

Louis Merryman's 72nd Guernsey Sale

MARYLAND STATE FAIR-GROUNDS

Timonium, Md. — Monday, December 5, 1949 — 12:30 P. M.

10 miles Northwest of Baltimore, 40 miles Southeast of York, Pa., on Route 111.

Sale will be held in heated sales pavilion.

Hot lunch will be served.

65 HEAD REGISTERED GUERNSEYS—Maybe some grades, also.

8 Bulls—22 Cows—21 Bred Heifers—14 Open Heifers—Many Vaccinated.

Bulls from Langvalley, Coldsprings, Hanover Hill, Gerar. Females from Lauxmont, Hanover Hill, Valleybrook, Chinquapin, Overbrook, Namreg, Kensden, etc.

RAVENSWOOD DAIRY HERD DISPERSAL

Property of ALBERT E. PEIRCE, Galena, Md.

Directions to farm: Ravenswood Farm is on Route 213, 1 mile out of Galena toward Chestertown on N. W. side of road. The farm is 22 miles south of Elkton, 40 miles south of Wilmington and 15 miles north of Chestertown. From Cape Charles take Route 13 to Smyrna then turn west to Galena. The Sandy Point—Matapeake Ferry runs from 5 A. M. to 1 A. M. for buyers from Western Shore and Northern Virginia.

WEDNESDAY, DECEMBER 7, 1949

Sale starts at 9:30 A. M. Sale will be held in a heated tent and hot lunch will be served.

160 HEAD OF MILKING COWS AND SPRINGING HEIFERS

THE HERD CONTAINS

57 Pure bred Guernseys including 27 cows, 28 heifers and 2 bulls.
22 Grade Guernseys—all cows or heifers heavy in calf.
62 Holstein cows including 3 registered.
12 Holstein heifers—well-grown and close-up.
6 Registered Ayershire cows.

Bulls are **Driftwood Ambassador,** 4 yrs., by an inbred son of Langwater Ambassador out of Blakeford Pansy, 12032—597—GG, by Blakeford Lord Jim out of Blakeford Patty, 10898—592—G, by Langwater Reveller, 3rd dam, Border King's Princess Pat, 13038—825—B; **Mt. Ararat Alert Forecaster,** 4 yrs., by Langwater Alert, out of Monsieur's King's Cherub, 12164—673—A, Very Good '47. Cows include 13 daughters of River Edge Noranda's Butterfat whose 13 daughters in the sale last year averaged 10182—420 in 297 days in D.H.I.A. The entire herd averaged in 1948—1949, 8892—357 for 133 head. The lowest producers and all unsound cows have been culled out.

Included in the sale is McDonogh Gold Della, a six-year-old proved Holstein bull whose first five daughters averaged 2135 milk, 1%, 90 lbs. fat higher than their dams.

Only November 6 did Colonel Peirce decide to give up farming and retire to Florida, hence this complete dispersal of the Ravenswood milking herd. There will be 160 head offered in one day, sold in their working clothes with limited advertising.

The herd is T. B. Accredited No. 546171. Under State and Federal Supervision for Bang's. Passed a clean test November 2, and will be retested for T. B. and Bang's for the sale. Eligible all states. 68 Head, including all bred heifers, are vaccinated with Strain 19.

1950 SALES

LOUIS MERRYMAN'S 73RD GUERNSEY SALE, Timonium, Md., January 30, 1950
BLAKEFORD YORKSHIRE SALE, Timonium, Md., January 31, 1950
LOUIS MERRYMAN'S 74TH GUERNSEY SALE, Timonium, Md., April 17, 1950
11TH QUAIL ROOST MAXIM SALE, Rougemont, N. C., May 1, 1950
25TH GUERNSEY SALE, Trenton, N. J., May 18, 1950
2ND McDONALD SALE, Cortland, N. Y., May 20, 1950.

Selections for all these sales now under way.
Write or call if you wish to consign.

THE LOUIS McL. MERRYMAN & SONS, INC. · Sparks, Maryland

Phones:

LOUIS McL. MERRYMAN SR. & JR.
COCKEYSVILLE 57

JOHN B. MERRYMAN—MANOR 561-W
LEE YOST, BENTON, PA.—3381